

**PROPOSED CONSTRUCTION OF MOYKO VILLAGE SOLARIZED SHALLOW
WELLS - JOWHAR DISTRICT MIDDLE SHABELLE REGION**

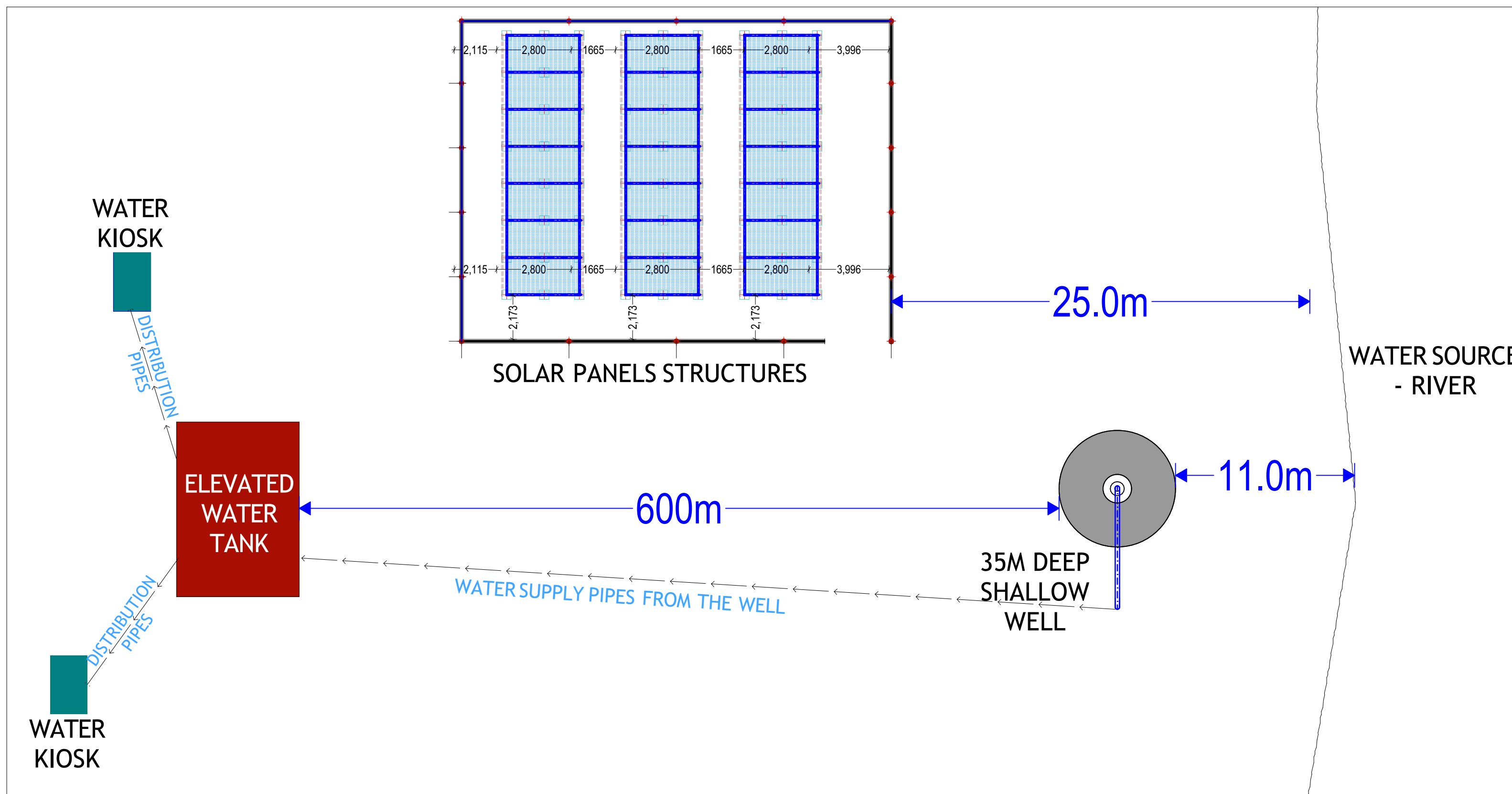

GENERAL NOTES

1. All dimensions are in mm unless stated.
2. All dimensions to be checked and confirmed on site before commencement of any work.
3. Any discrepancy to be reported to the engineer promptly before proceeding.

PROJECT

PROPOSED CONSTRUCTION OF MOYKO
VILLAGE WATER SYSTEMS
- JOWHAR DISTRICT MIDDLE SHABELLE
REGION

IMPLEMENTING AGENCY



SCALE	
DATE	JANUARY 2019
DESIGNED BY:	ENG. Wanja.D
DRAWN BY:	ENG. Wanja.D
REVIEWED BY:	
APPROVED BY:	

DRAWING TITLE:

DRAWING N^o:

PROJECT N^o:

SITE PLAN

SHEET N^o:

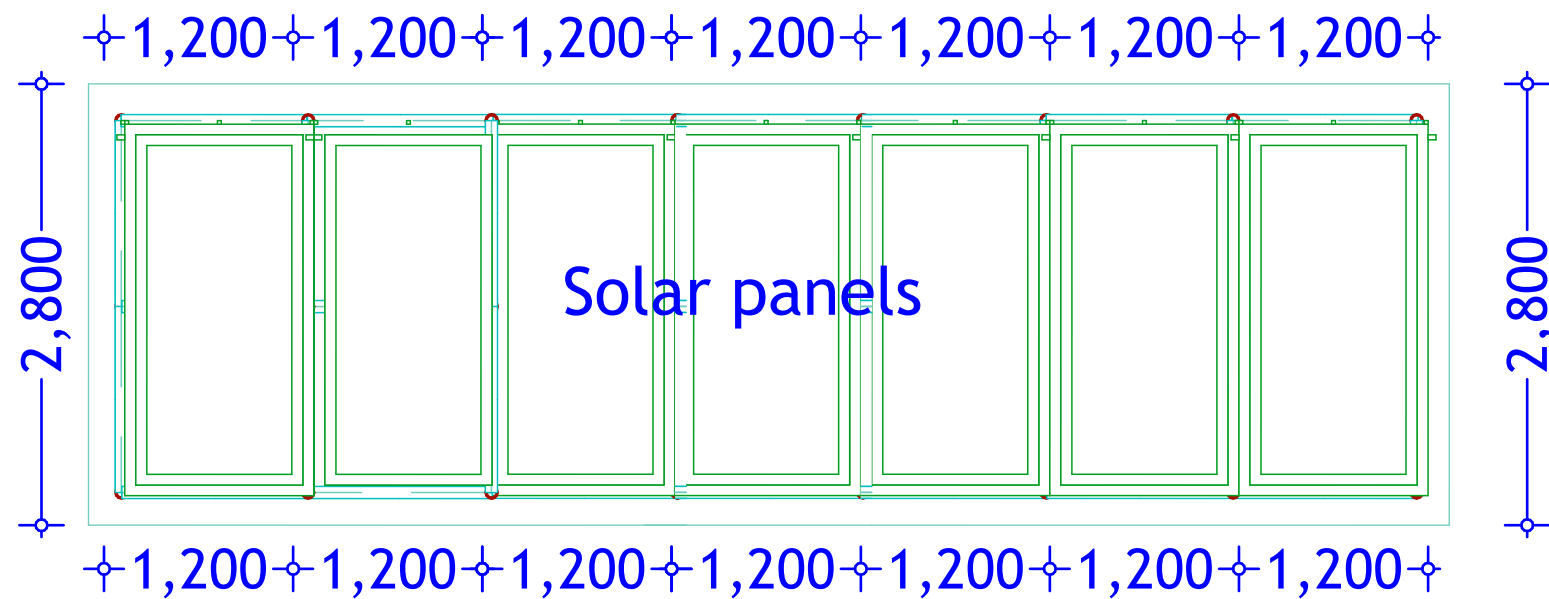

TYPICAL 7 NO. PANEL LAYOUT

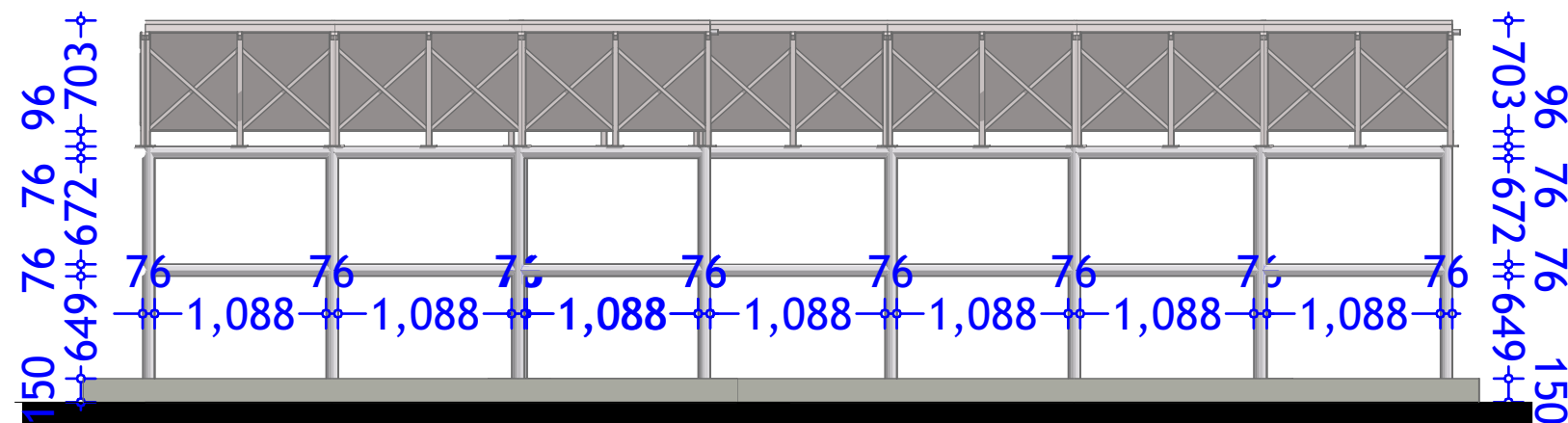

SOLAR STRUCTURE ELEVATION

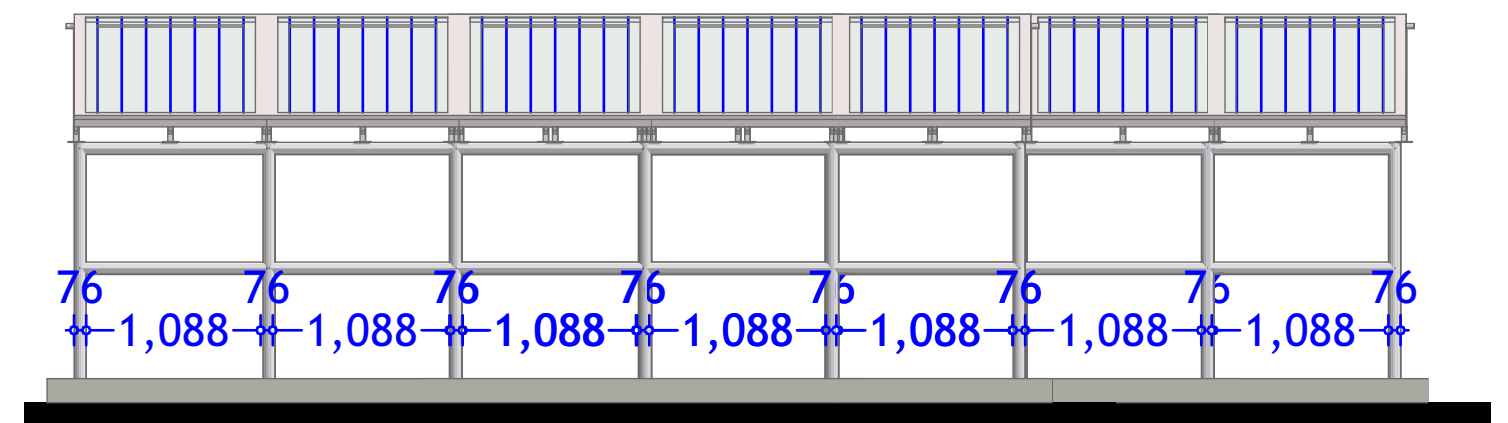

SOLAR STRUCTURE ELEVATION

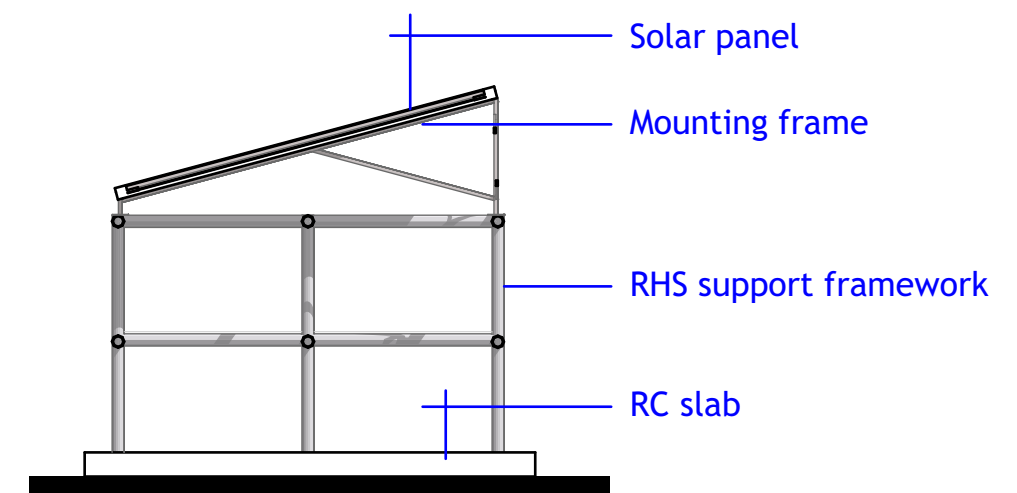

SOLAR STRUCTURE ELEVATION

GENERAL NOTES

1. All dimensions are in mm unless stated.
2. All dimensions to be checked and confirmed on site before commencement of any work.
3. Any discrepancy to be reported to the engineer promptly before proceeding.

PROJECT

PROPOSED CONSTRUCTION OF MOYKO
VILLAGE WATER SYSTEMS
- JOWHAR DISTRICT MIDDLE SHABELLE
REGION

IMPLEMENTING AGENCY



SCALE	
DATE	JANUARY 2019
DESIGNED BY:	ENG. Wanja.D
DRAWN BY:	ENG. Wanja.D
REVIEWED BY:	
APPROVED BY:	

DRAWING TITLE:

DRAWING N^o:

PROJECT N^o:

S.STRUCTURE DETAILS

SHEET N^o:

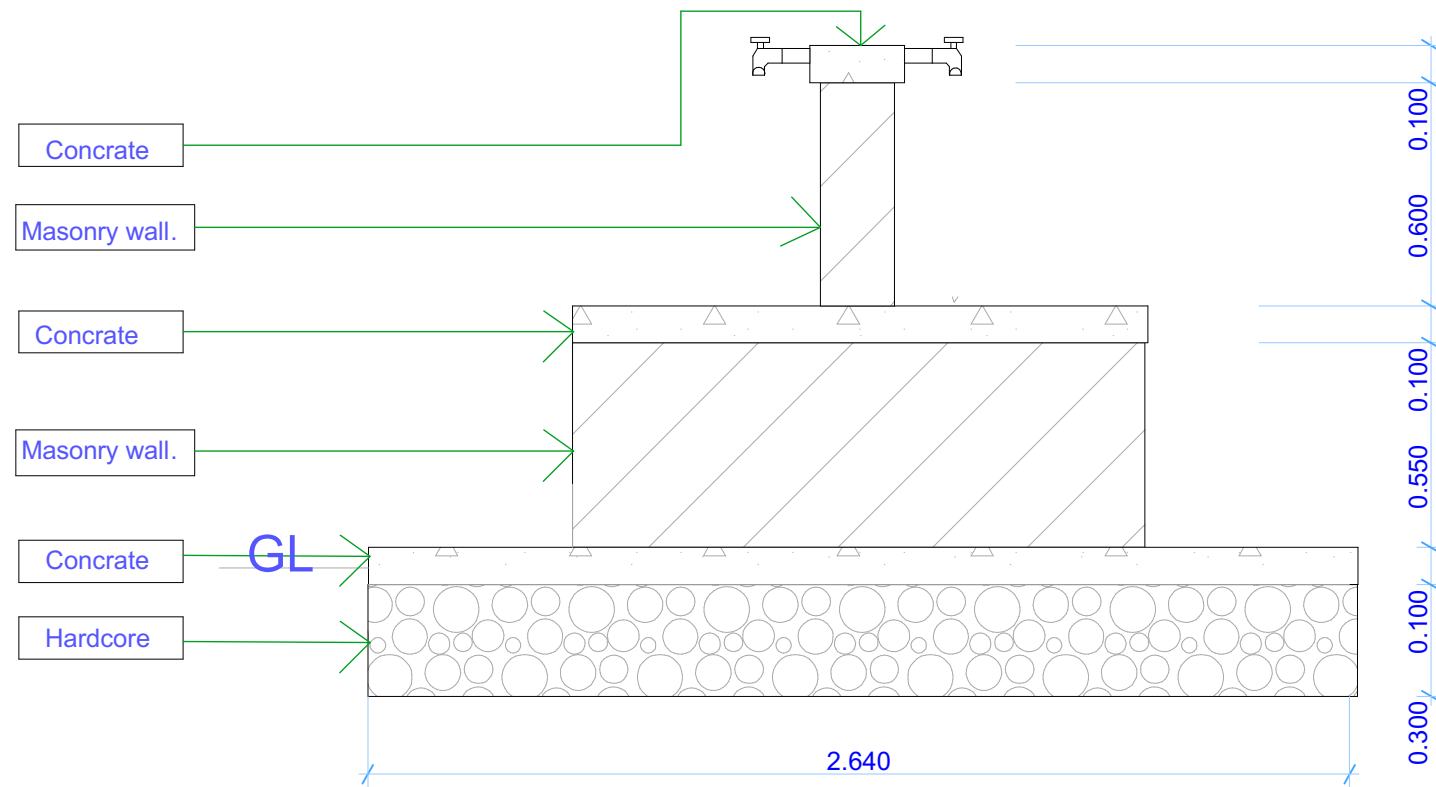

Section S-01

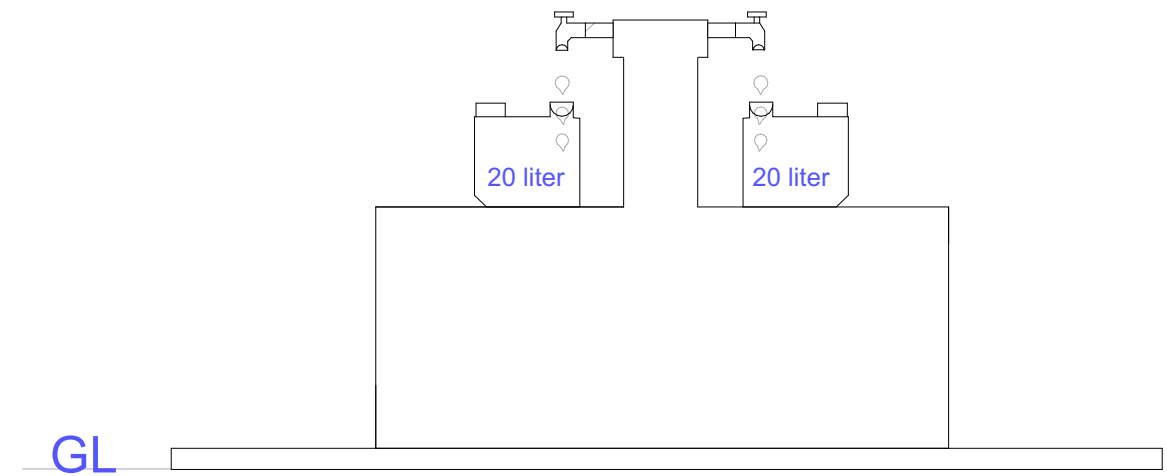

Side Elevation

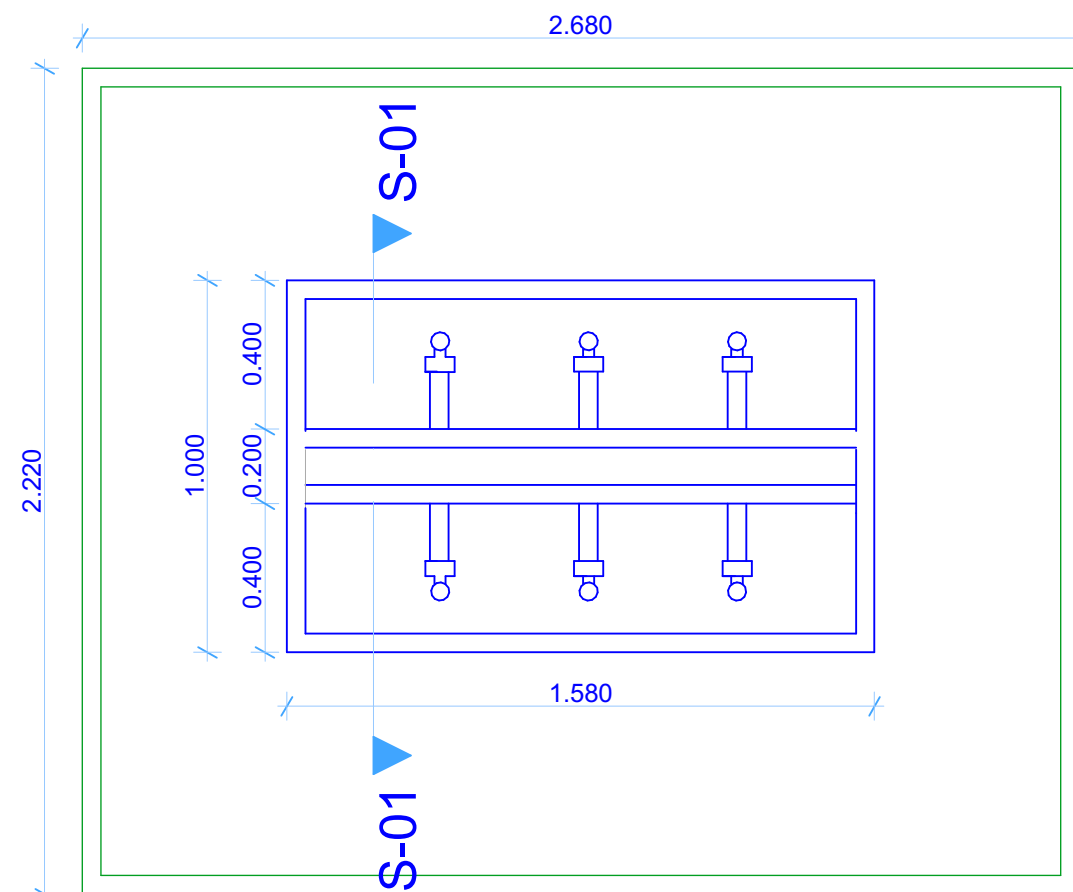

Floor Plan

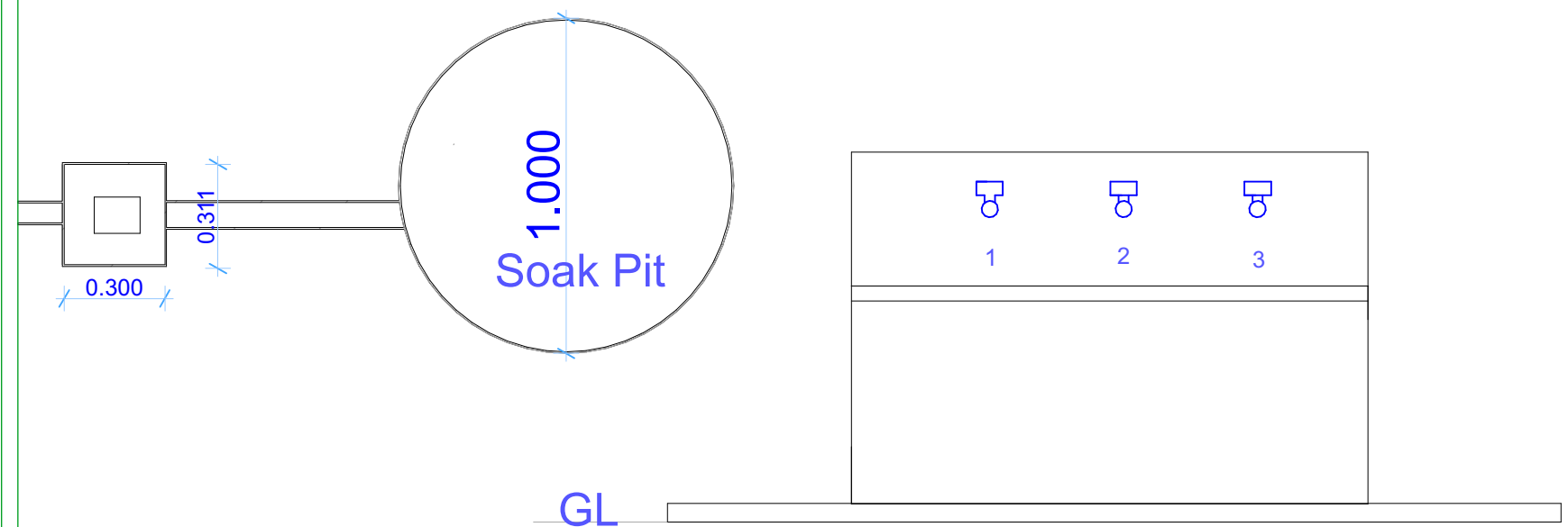

Front Elevation

GENERAL NOTES

1. All dimensions are in mm unless stated.
2. All dimensions to be checked and confirmed on site before commencement of any work.
3. Any discrepancy to be reported to the engineer promptly before proceeding.

PROJECT

PROPOSED CONSTRUCTION OF MOYKO
VILLAGE WATER SYSTEMS
- JOWHAR DISTRICT MIDDLE SHABELLE
REGION

IMPLEMENTING AGENCY



SCALE	
DATE	JANUARY 2019
DESIGNED BY:	ENG. Wanja.D
DRAWN BY:	ENG. Wanja.D
REVIEWED BY:	
APPROVED BY:	

DRAWING TITLE:

DRAWING N^o:

PROJECT N^o:

WATER KIOSK

SHEET N^o:

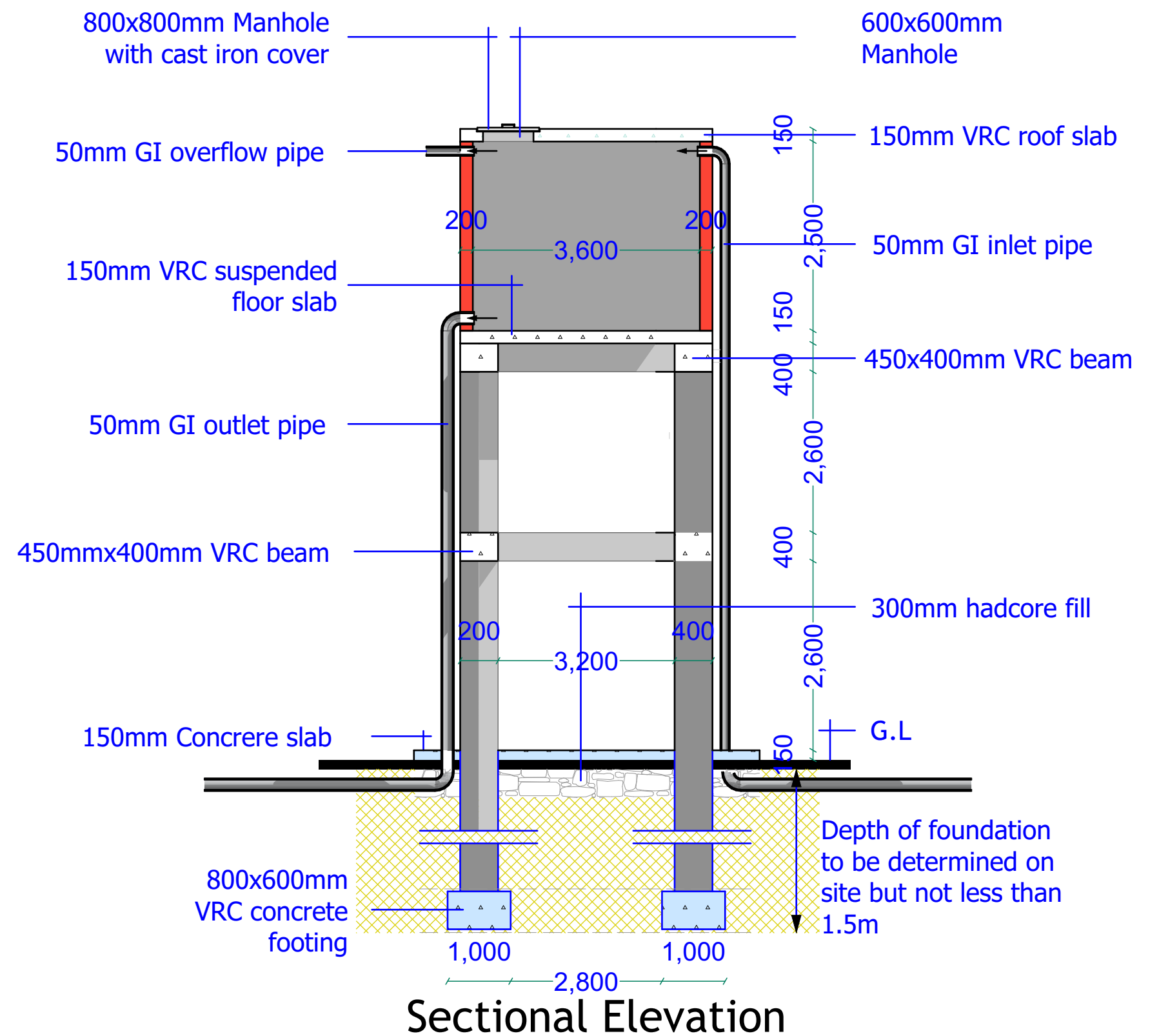

SHEET N^o:

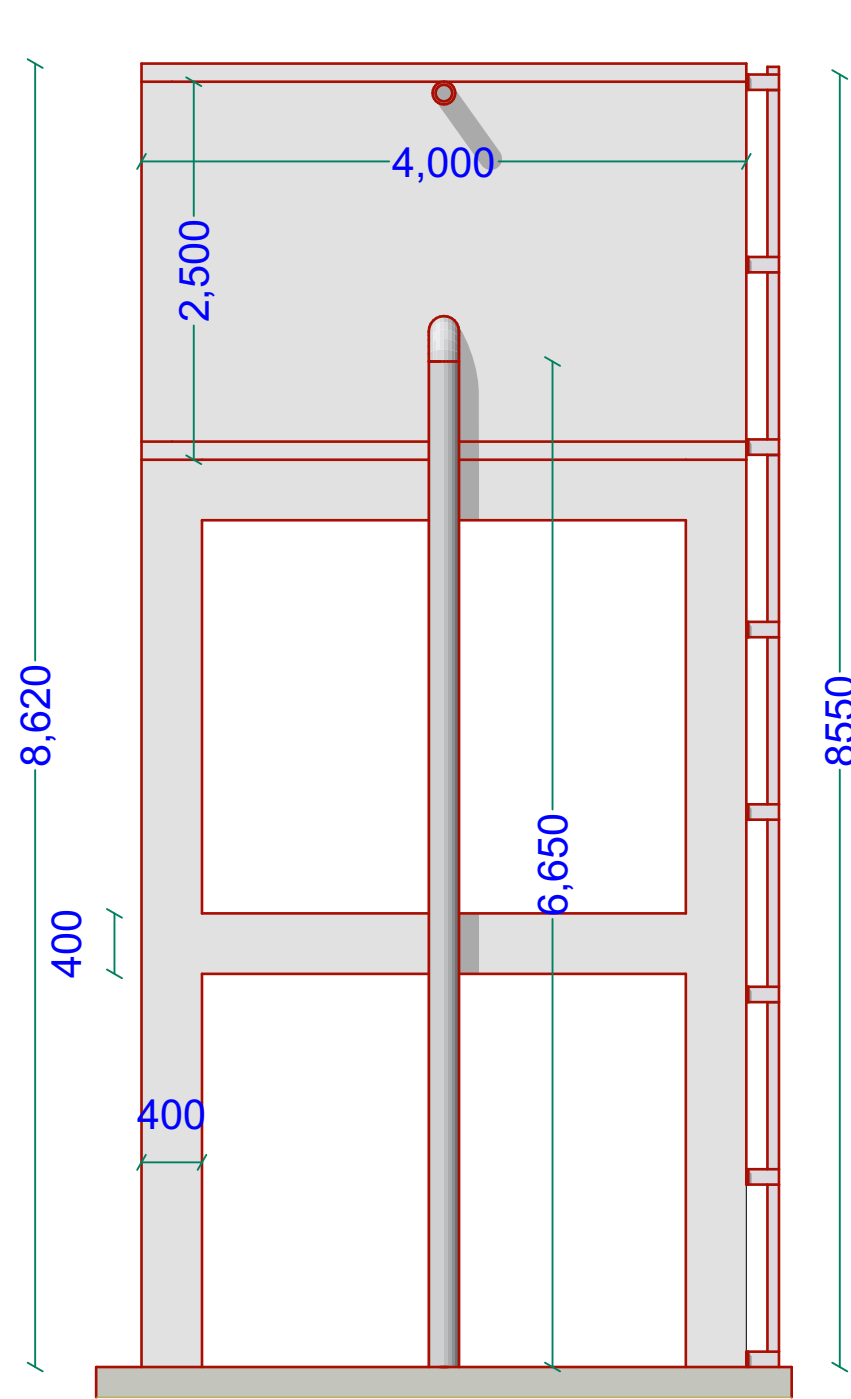

South Elevation

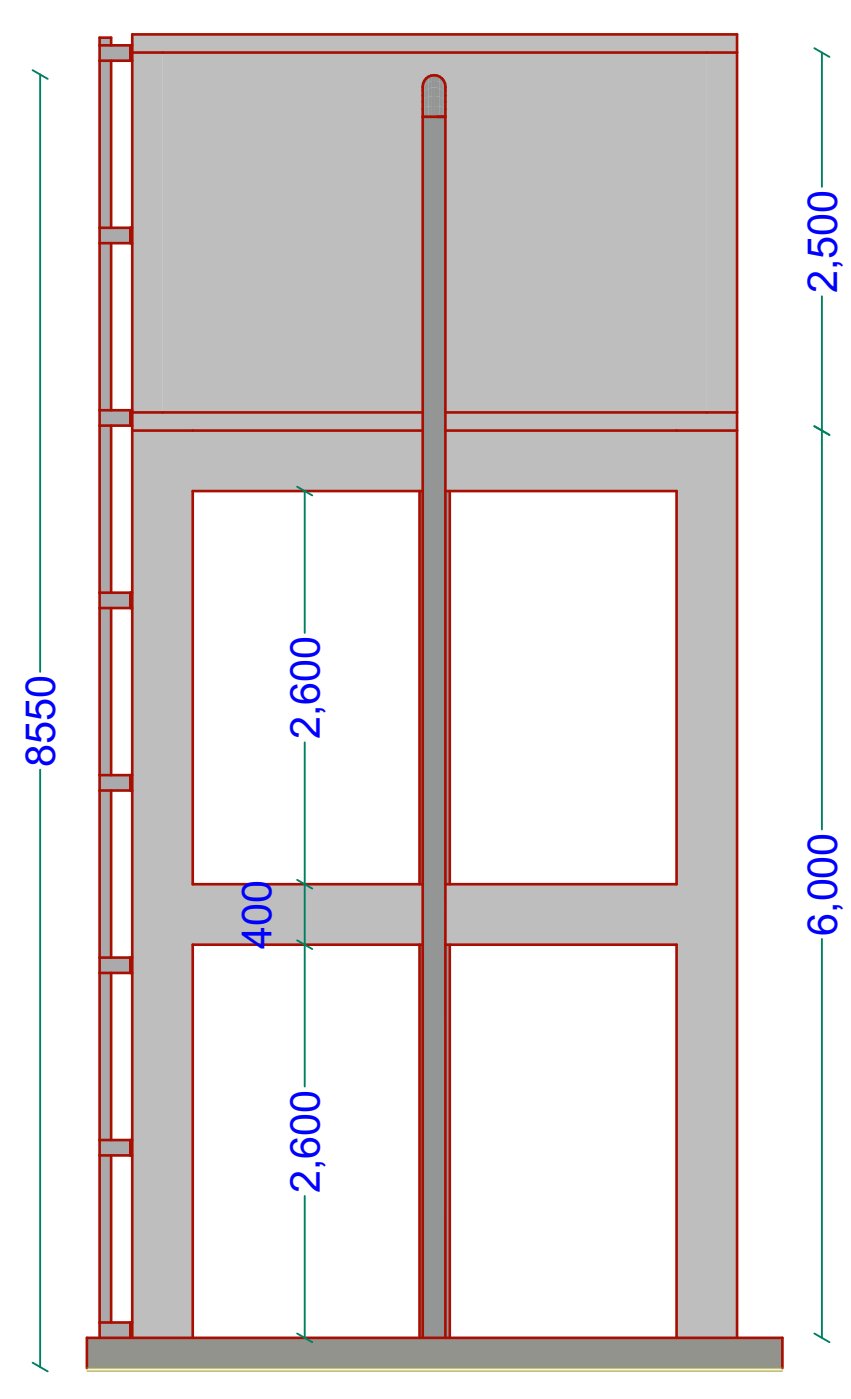

North Elevation

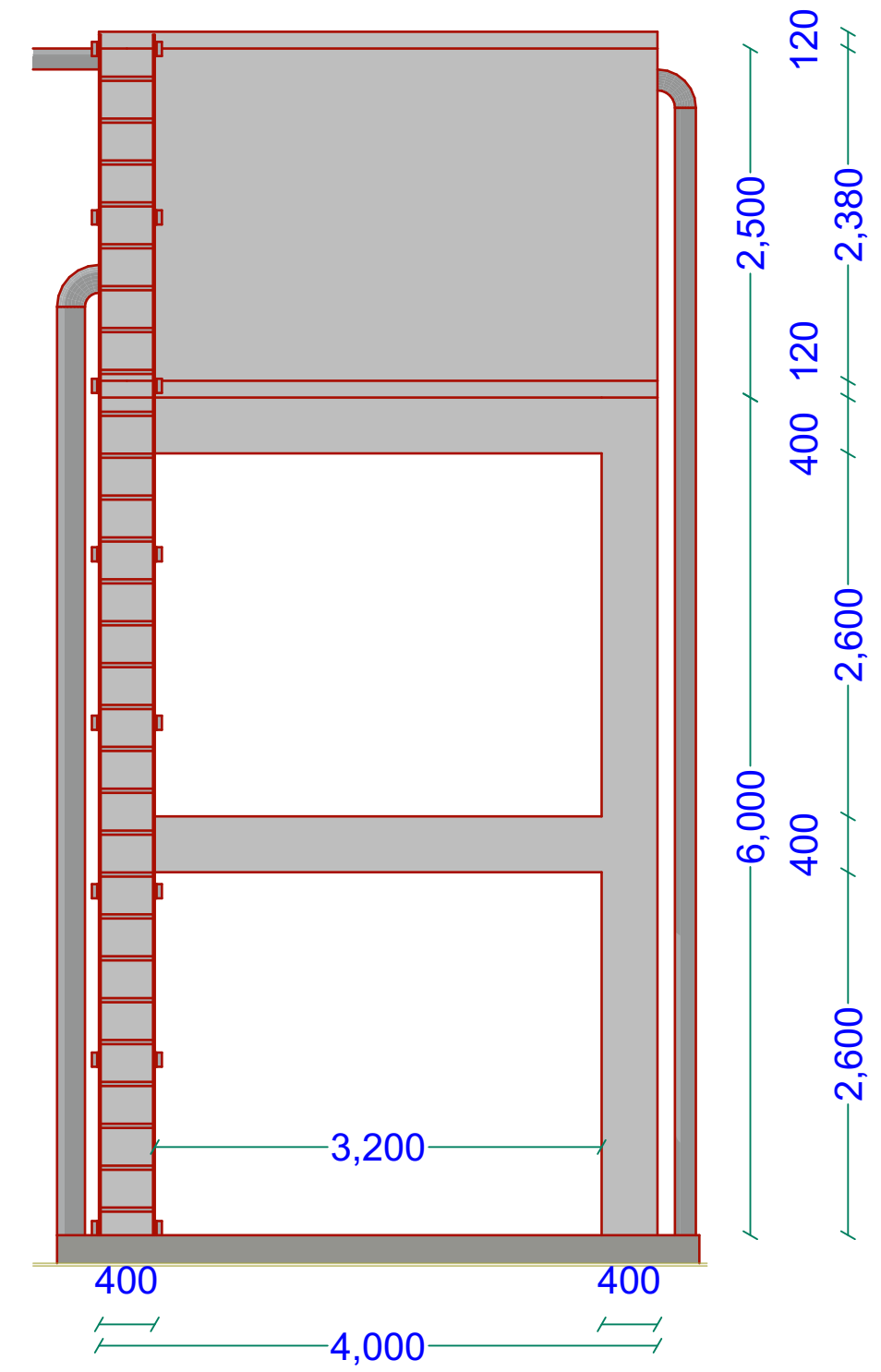

East Elevation

GENERAL NOTES

1. All dimensions are in mm unless stated.
2. All dimensions to be checked and confirmed on site before commencement of any work.
3. Any discrepancy to be reported to the engineer promptly before proceeding.

PROJECT

PROPOSED CONSTRUCTION OF MOYKO
VILLAGE WATER SYSTEMS
- JOWHAR DISTRICT MIDDLE SHABELLE
REGION

IMPLEMENTING AGENCY



SCALE	
DATE	JANUARY 2019
DESIGNED BY:	ENG. Wanja.D
DRAWN BY:	ENG. Wanja.D
REVIEWED BY:	
APPROVED BY:	

DRAWING TITLE:

DRAWING N^o:

PROJECT N^o:

ELEVATED TANK

SHEET N^o:

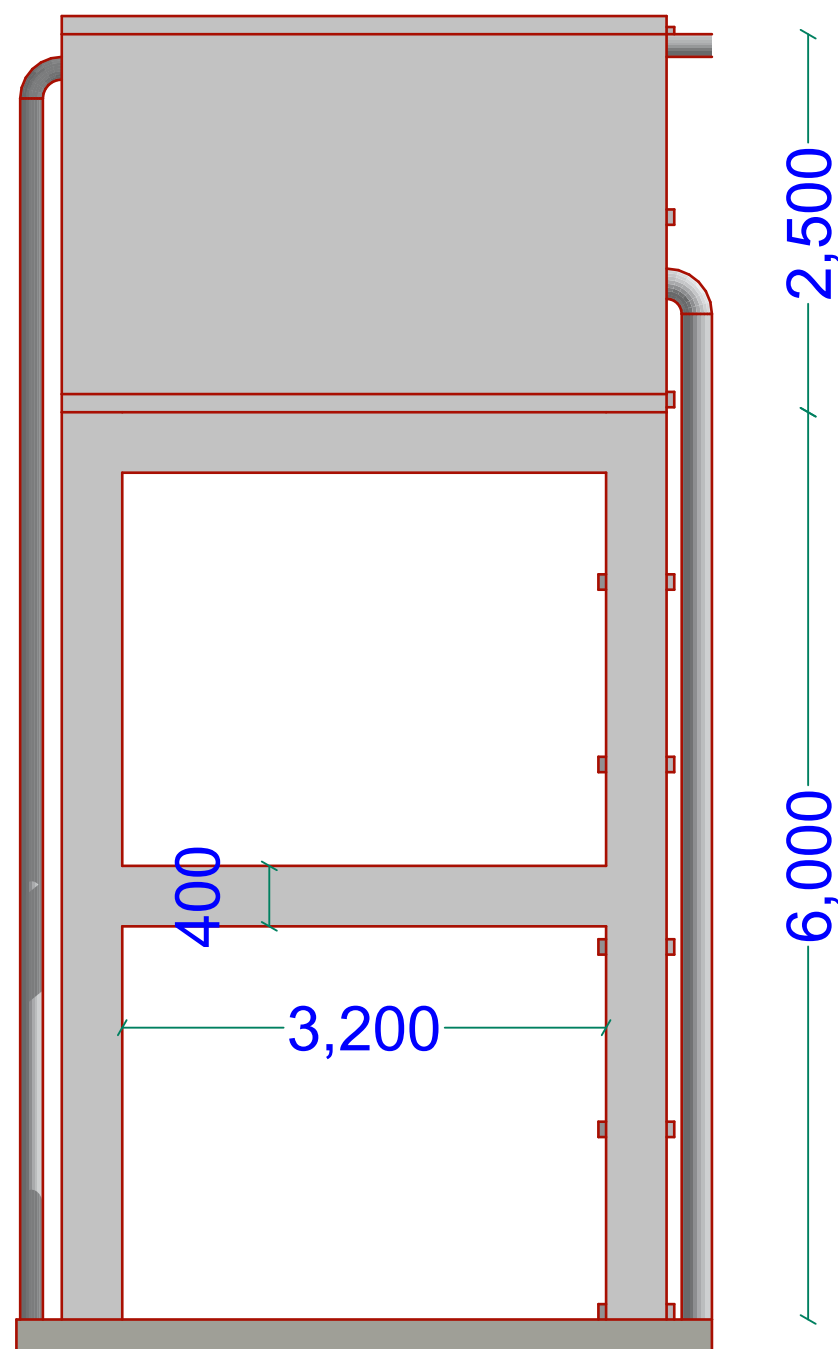

West Elevation

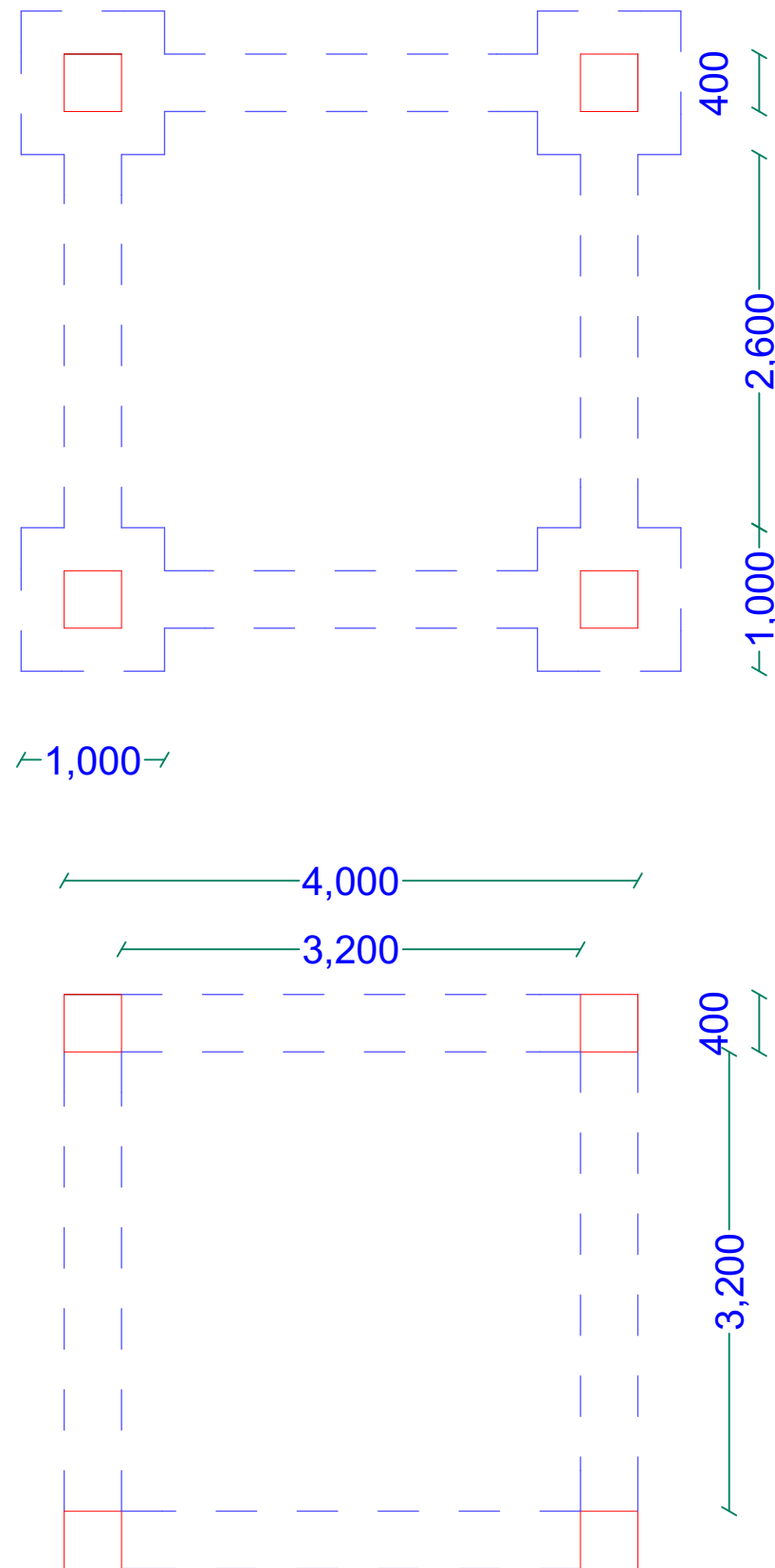

FOUNDATION LAYOUT

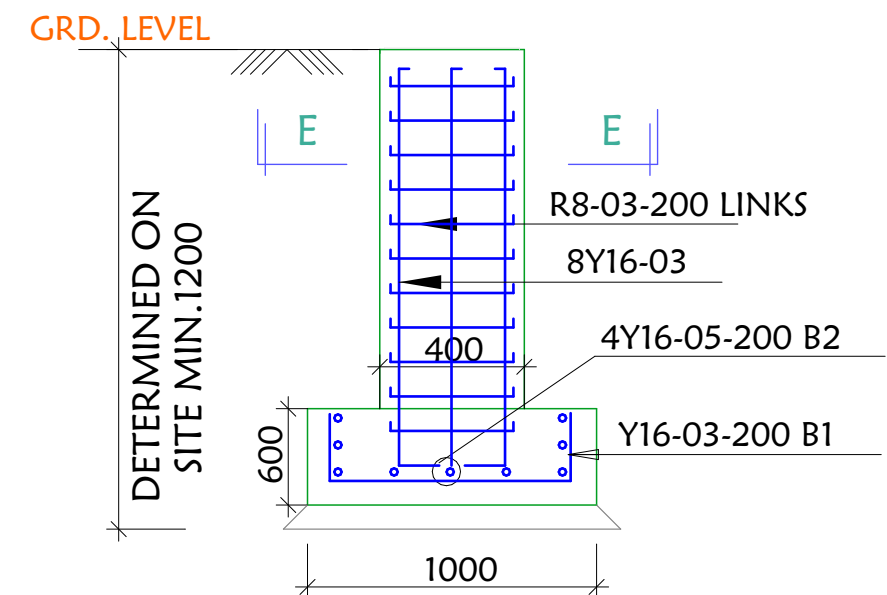

SECTION D-D

SCALE 1:25

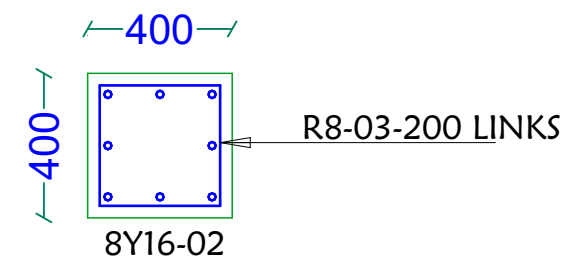

SECTION E-E (Column)

SCALE 1:25

GENERAL NOTES

1. All dimensions are in mm unless stated.
2. All dimensions to be checked and confirmed on site before commencement of any work.
3. Any discrepancy to be reported to the engineer promptly before proceeding.

PROJECT

PROPOSED CONSTRUCTION OF MOYKO
VILLAGE WATER SYSTEMS
- JOWHAR DISTRICT MIDDLE SHABELLE
REGION

IMPLEMENTING AGENCY



SCALE	
DATE	JANUARY 2019
DESIGNED BY:	ENG. Wanja.D
DRAWN BY:	ENG. Wanja.D
REVIEWED BY:	
APPROVED BY:	

DRAWING TITLE:

DRAWING N^o:

PROJECT N^o:

ELEVATED TANK

SHEET N^o:

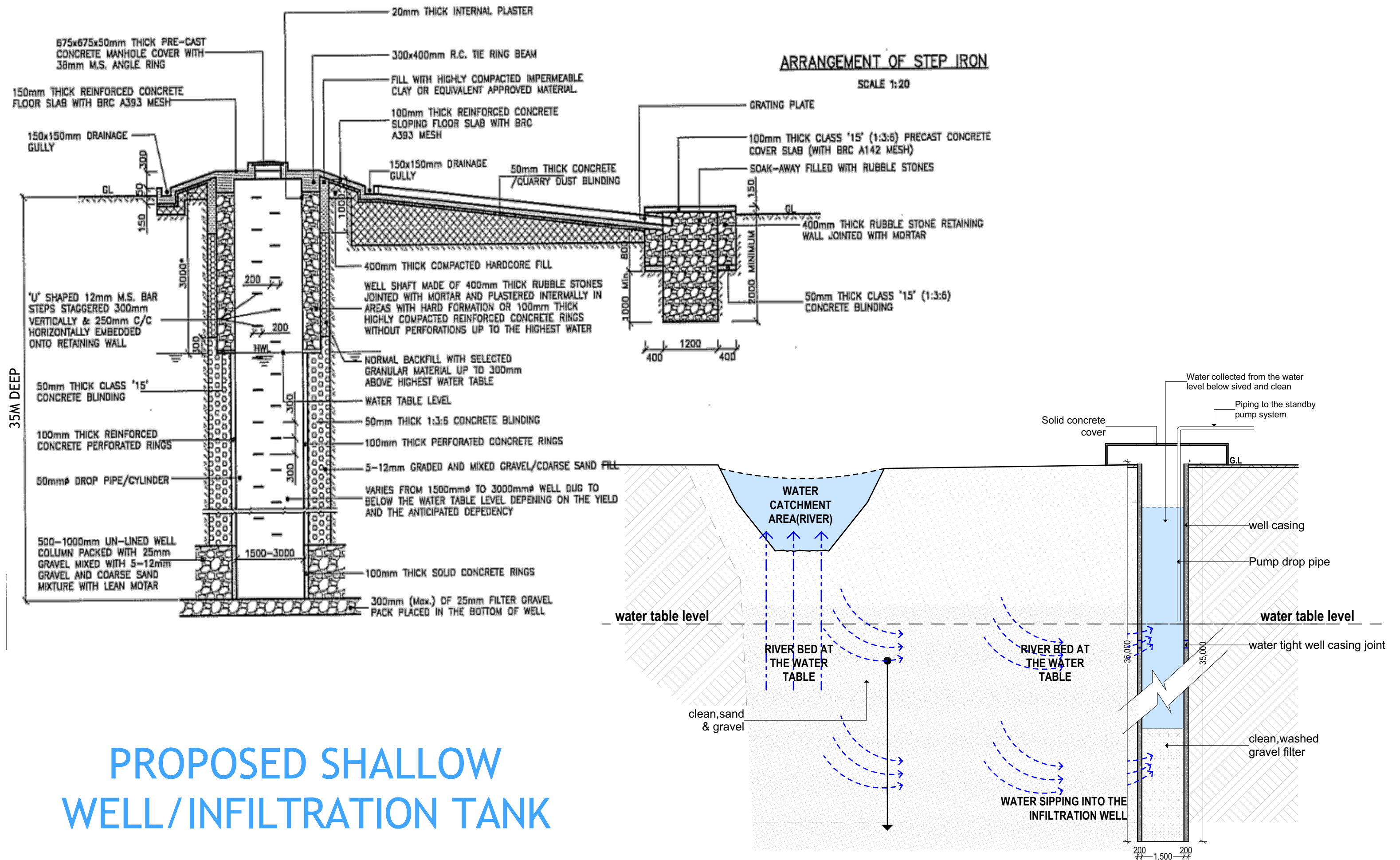

GENERAL NOTES

1. All dimensions are in mm unless stated.
2. All dimensions to be checked and confirmed on site before commencement of any work.
3. Any discrepancy to be reported to the engineer promptly before proceeding.

PROJECT

PROPOSED CONSTRUCTION OF MOYKO
VILLAGE WATER SYSTEMS
- JOWHAR DISTRICT MIDDLE SHABELLE
REGION

IMPLEMENTING AGENCY



SCALE	
DATE	JANUARY 2019
DESIGNED BY:	ENG. Wanja.D
DRAWN BY:	ENG. Wanja.D
REVIEWED BY:	
APPROVED BY:	

DRAWING TITLE:

DRAWING N^o:

PROJECT N^o:

SHALLOW WELL

SHEET N^o:

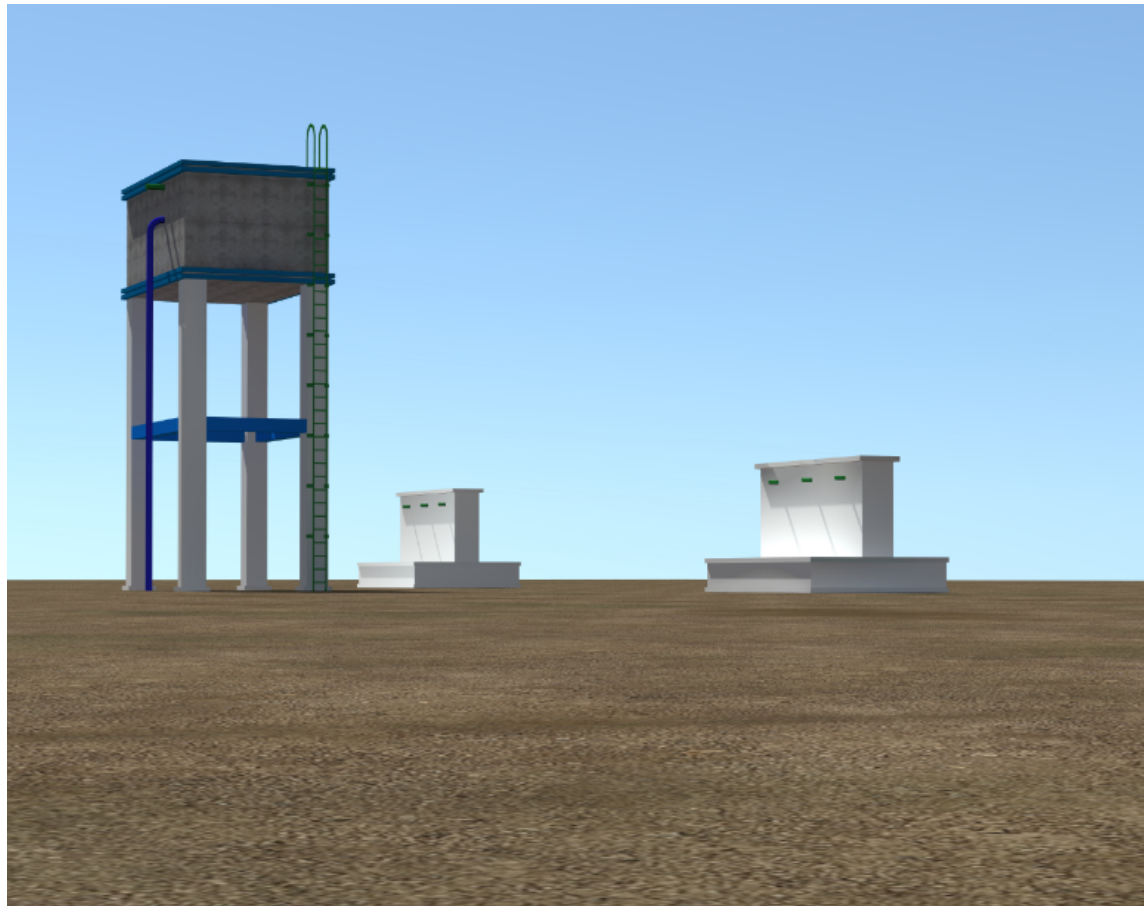
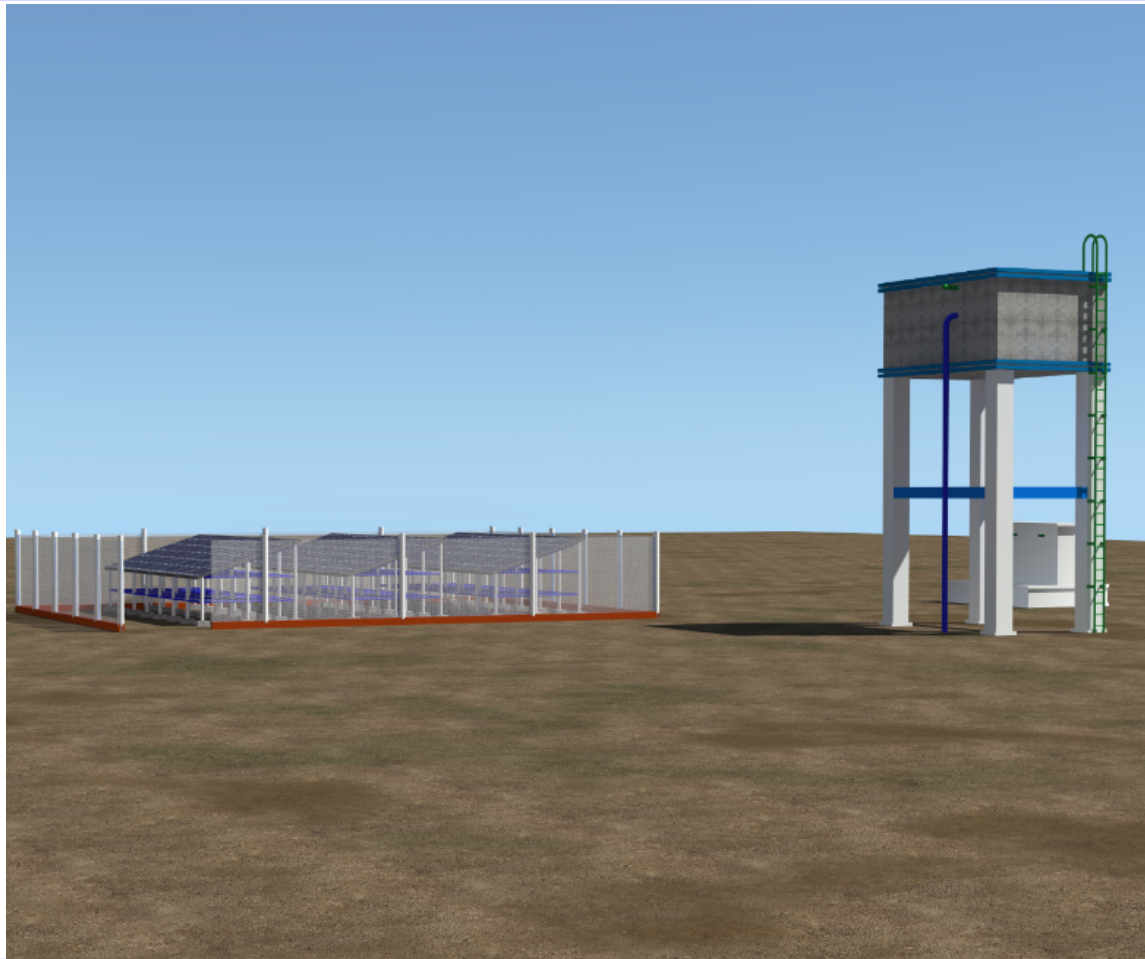
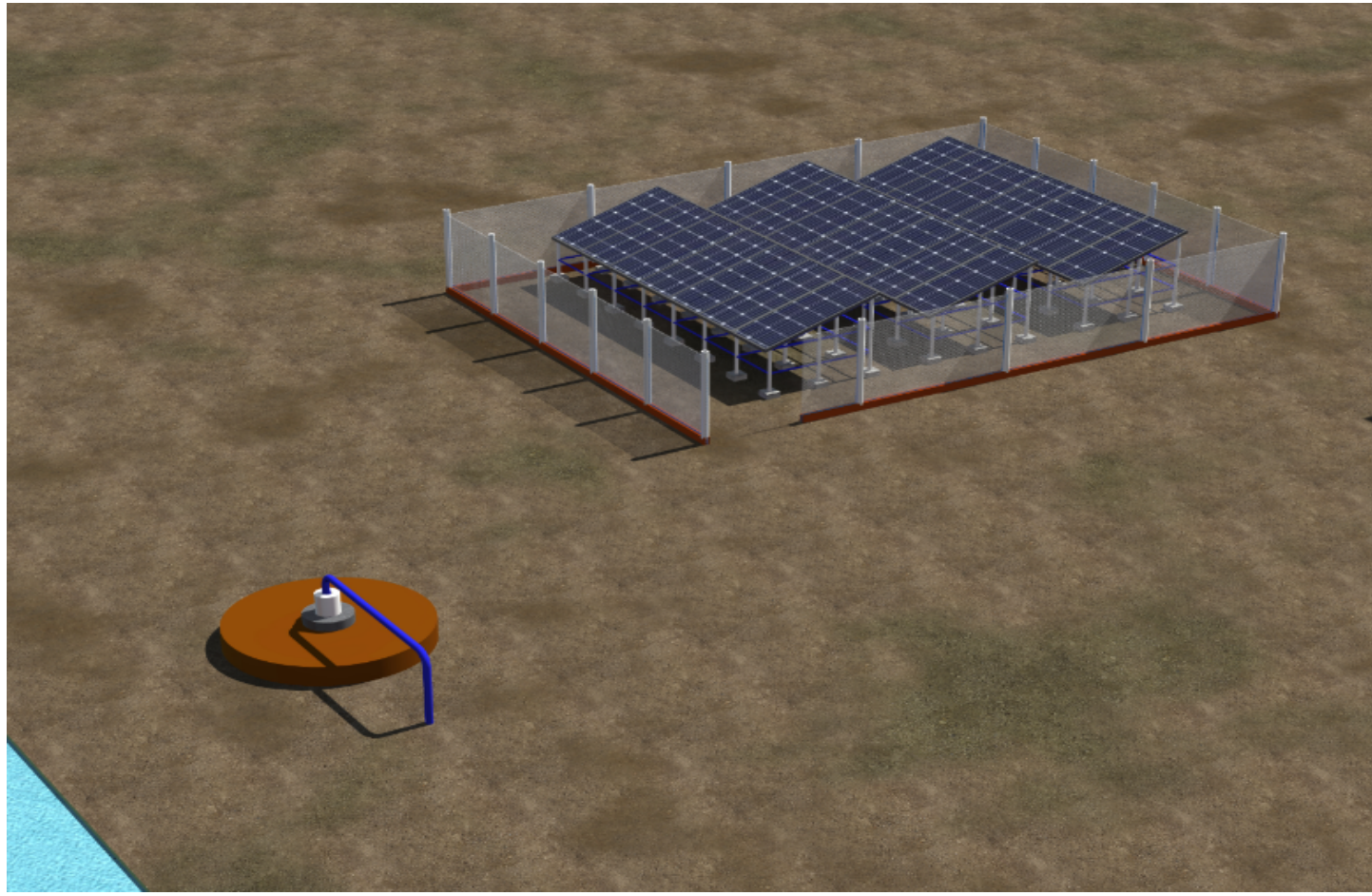
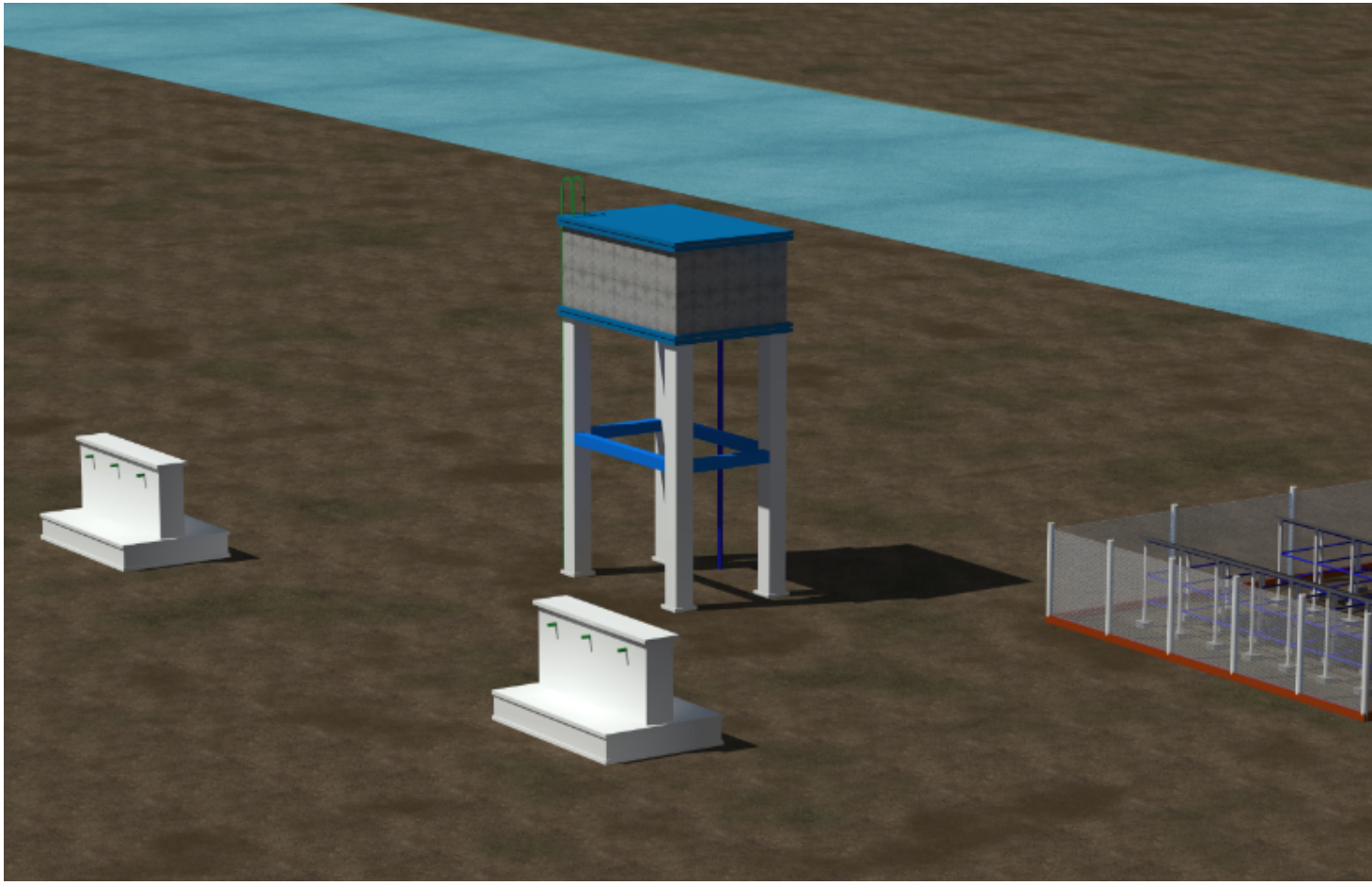

GENERAL NOTES

1. All dimensions are in mm unless stated.
2. All dimensions to be checked and confirmed on site before commencement of any work.
3. Any discrepancy to be reported to the engineer promptly before proceeding.

PROJECT

**PROPOSED CONSTRUCTION OF MOYKO
VILLAGE WATER SYSTEMS
- JOWHAR DISTRICT MIDDLE SHABELLE
REGION**

IMPLEMENTING AGENCY



SCALE	
DATE	JANUARY 2019
DESIGNED BY:	ENG. Wanja.D
DRAWN BY:	ENG. Wanja.D
REVIEWED BY:	
APPROVED BY:	

DRAWING TITLE:
DRAWING N°:
PROJECT N°:

VIEWS
SHEET N°: