

PROPOSED COMMUNITY CENTRE SITE LAYOUT

Implementing agent :
International organization for
migration IOM

Program:
Ksrelief yemen response
project

Project:
Community center consist of
conference/meeting hall,
library, two classrooms, one
room for gym,
recreational/seating areas,
play ground area, four toilets
and land scaped
roundabouts

- General notes:
1. All dimensions are in metric system M unless specified
 2. Dimensions to be read not scaled, only figured dimensions to be used.
 3. Contractor to check and verify all dimensions on site before commencement of any works
 - 4) Any discrepancies to be reported to the project engineer
 5. All works to be strictly on accordance standard specification and notes
 6. This drawing is to be read in conjunction with specification and all other relevant drawings

TITLE BLOCK NOTES

Implementing agent : IOM	Designed by : Eng. idiris	Community center
ALL dimensions are in metre	Scale ID : 1:100	Project ID : B/F/01
		Date: 29/05/19

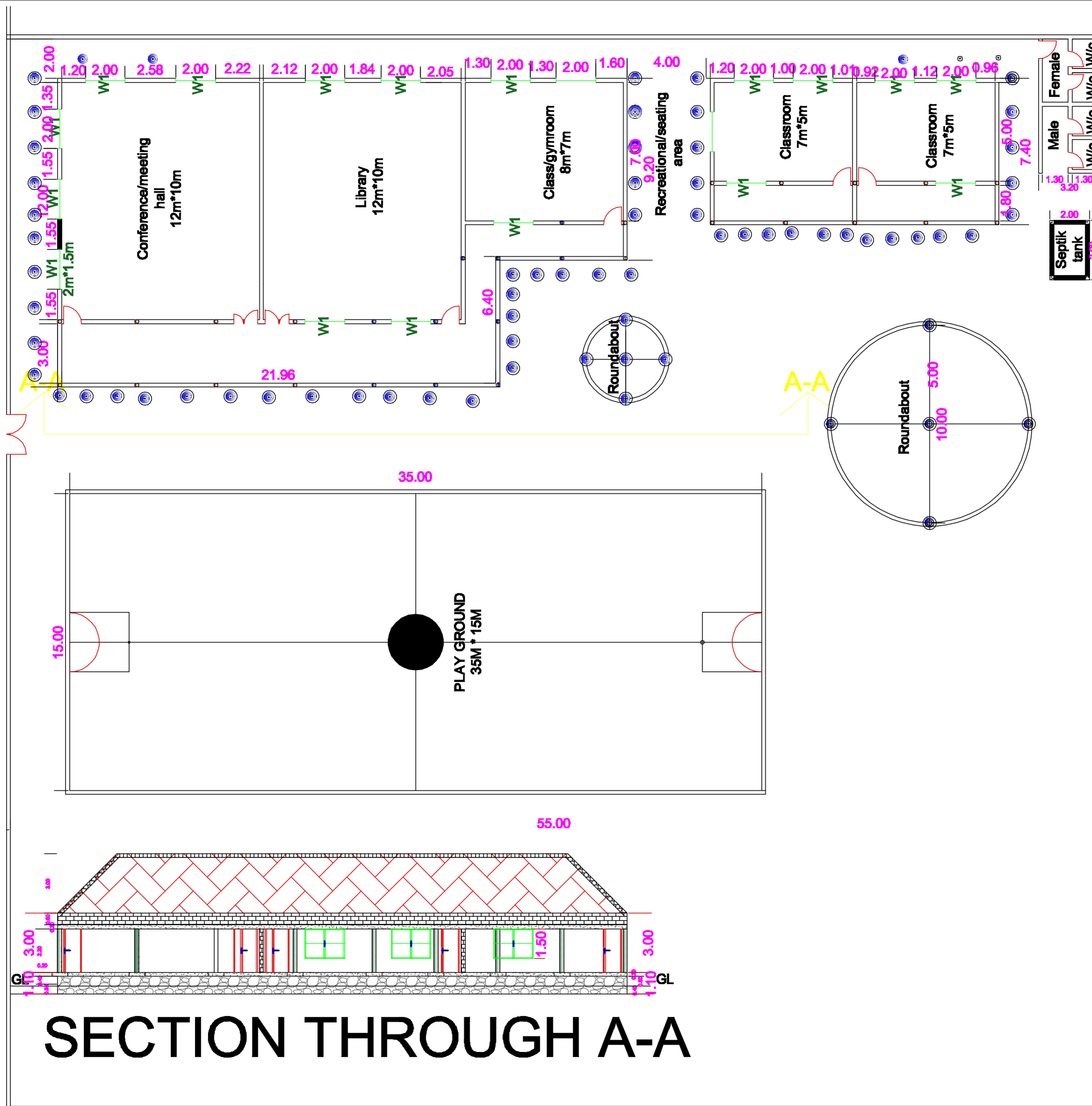

Implementing agent :
International organization for
migration IOM

Program:
Ksrelief yemen response
project

Project:
Community center consist of
conference/meeting hall,
library, two classrooms, one
room for gym,
recreational/seating areas,
play ground area, four toilets
and land scaped
roundabouts

- General notes:
1. All dimensions are in metric system M unless specified
 2. Dimensions to be read not scaled, only figured dimensions to be used.
 3. Contractor to check and verify all dimensions on site before commencement of any works
 - 4) Any discrepancies to be reported to the project engineer
 5. All works to be strictly on accordance standard specification and notes
 6. This drawing is to be read in conjunction with specification and all other relevant drawings

TITLE BLOCK NOTES

Implementing agent : IOM	Designed by : Eng. idiris	Community center	
ALL dimensions are in metre	Scale 1:100	Project ID : B/F/01	Date: 29/05/19

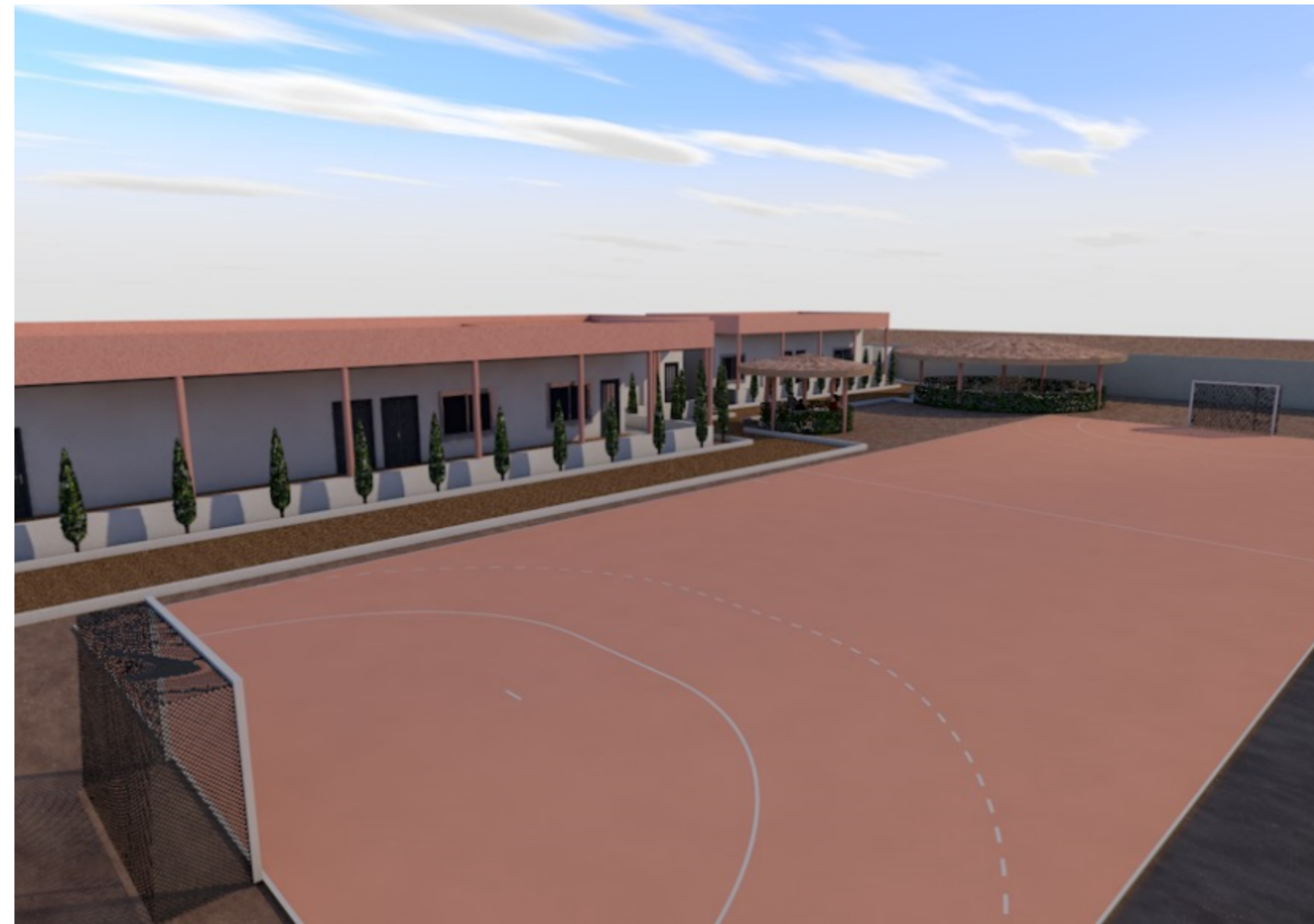

Implementing agent :
International organization for
migration IOM

Program:
Ksrelief yemen response
project

Project:
Community center consist of
conference/meeting hall,
library, two classrooms, one
room for gym,
recreational/seating areas,
play ground area, four toilets
and land scaped
roundabouts

General notes:
1. All dimensions are in
metric system M unless
specified
2. Dimensions to be read not
scaled, only figured
dimensions to be used.
3. Contractor to check and
verify all dimensions on site
before commencement of
any works
4) Any discrepancies to be
reported to the project
engineer
5. All works to be strictly on
accordance standard
specification and notes
6. This drawing is to be read
in conjunction with
specification and all other
relevant drawings

TITLE BLOCK NOTES

Implementing agent : IOM	Designed by : Eng. idiris	Community center
ALL dimensions are in metre	Scale 1:100	Project ID : B/F/01 Date: 29/05/19

PROPOSED COMMUNITY CENTRE PROPOSED VIEWS