

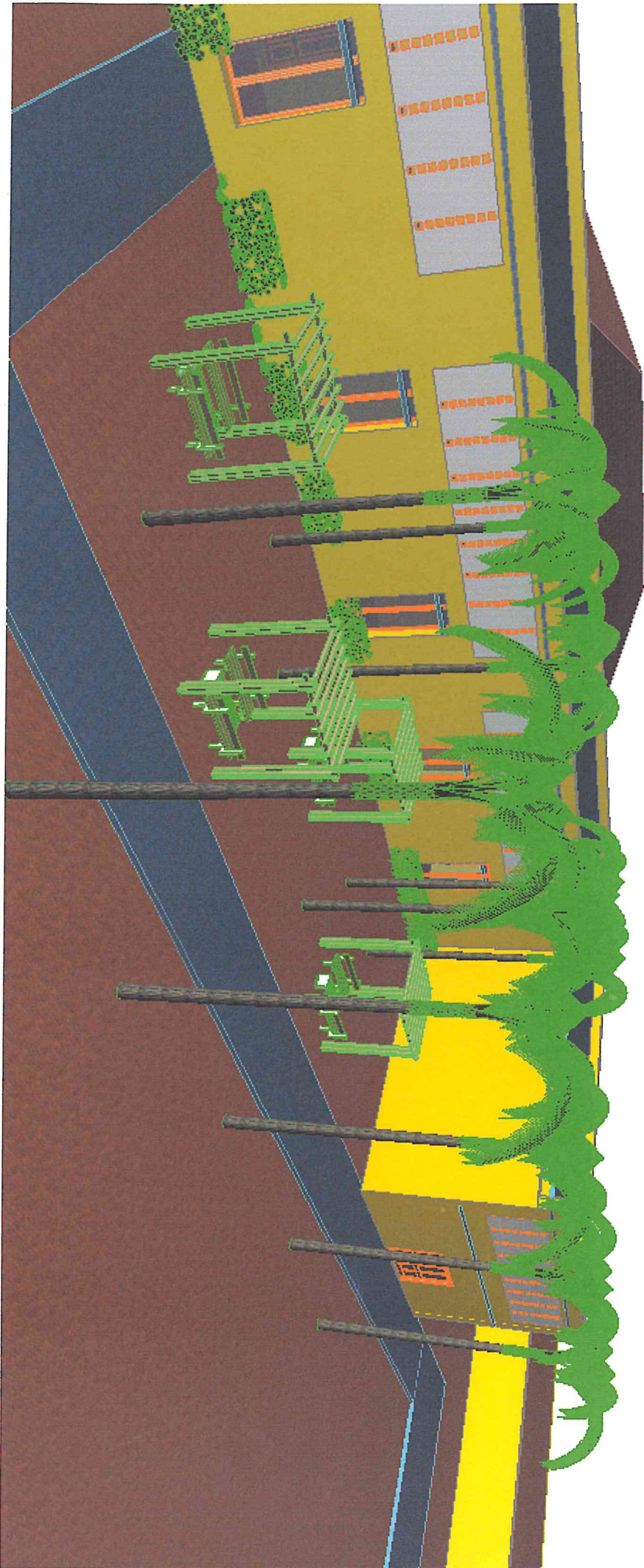

PERSPECTIVE 3D VIEW

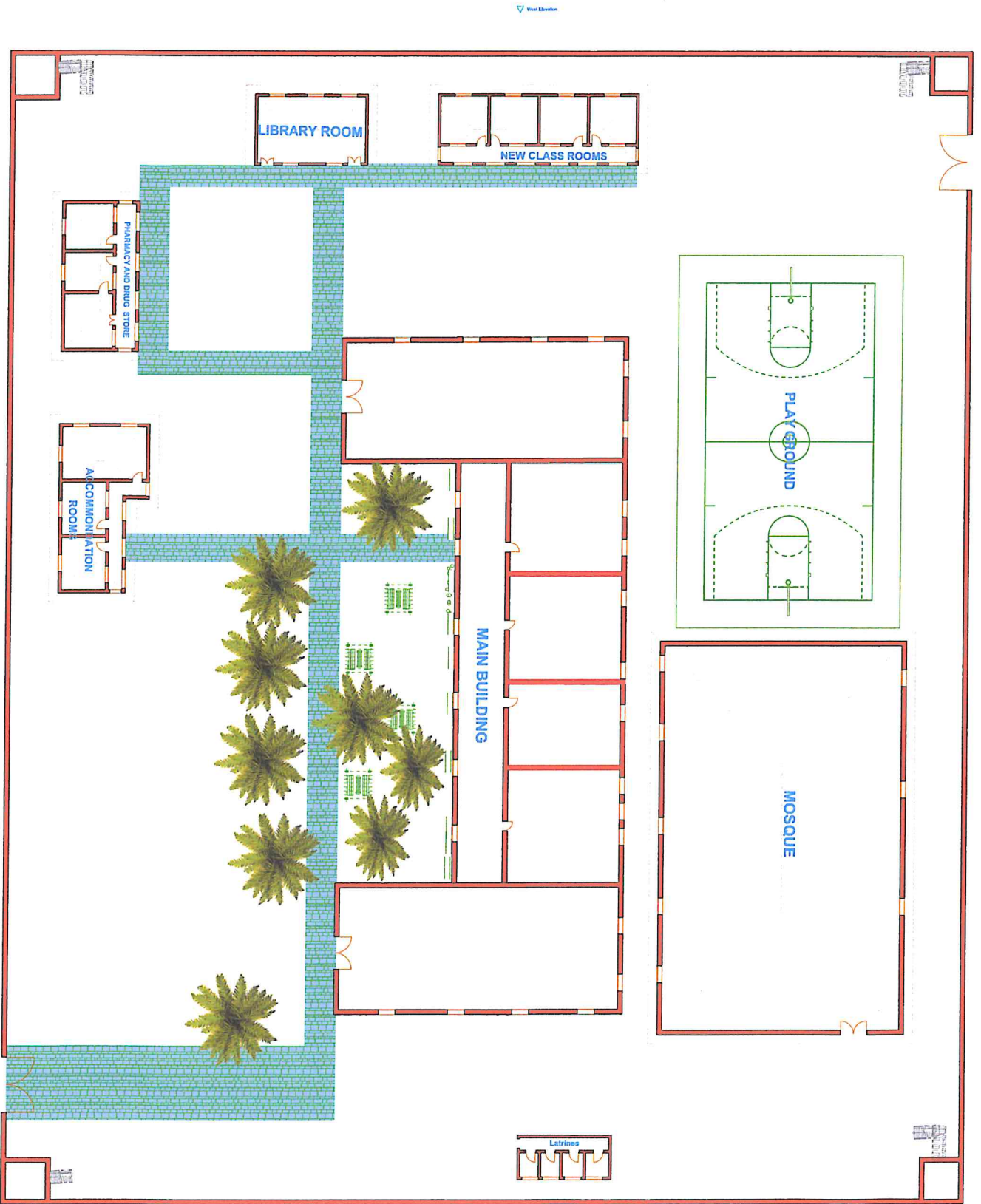



PLAN NAME : PLOT PLAN

SCALE 1:100

LOCATION : KISMAYO MALE TRANSITION CENTRE

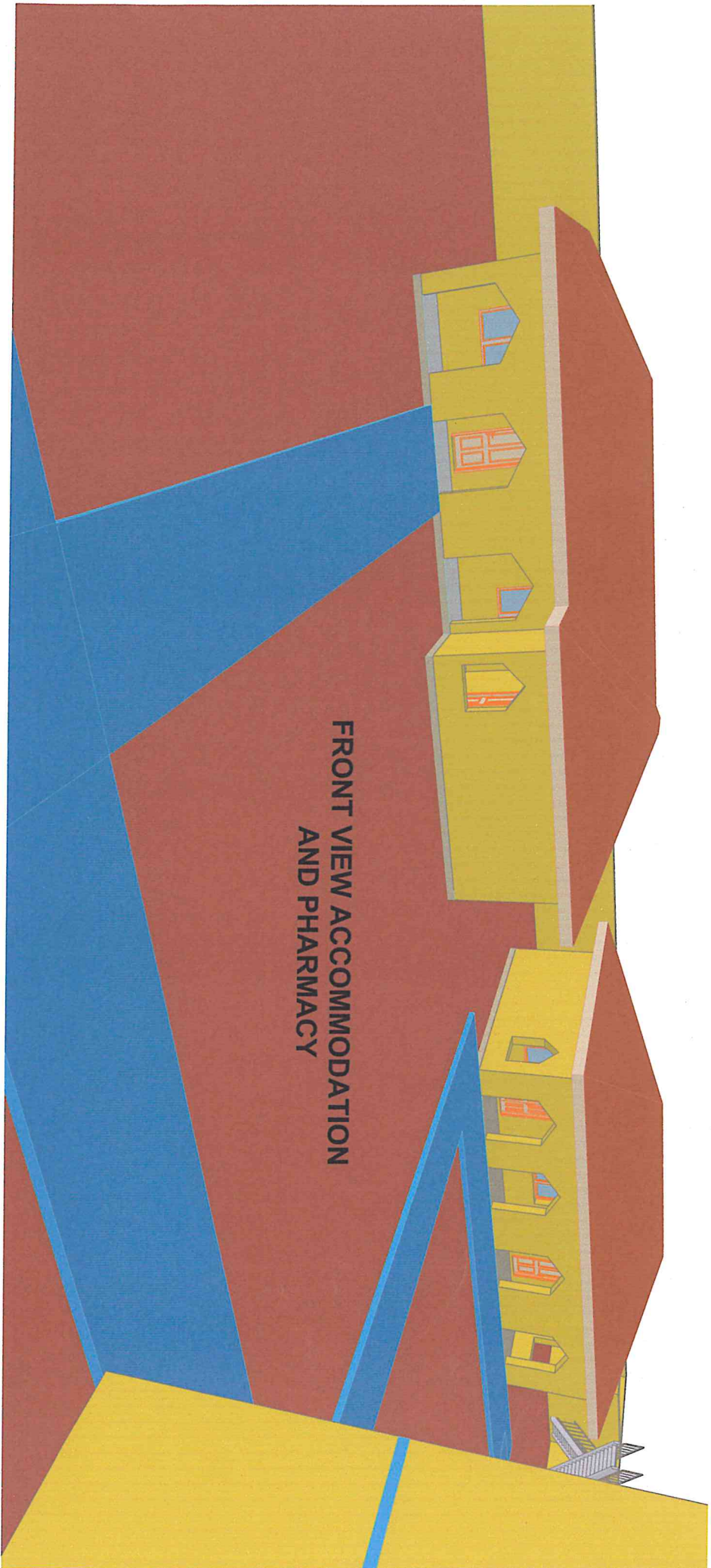

FRONT VIEW ACCOMMODATION
AND PHARMACY

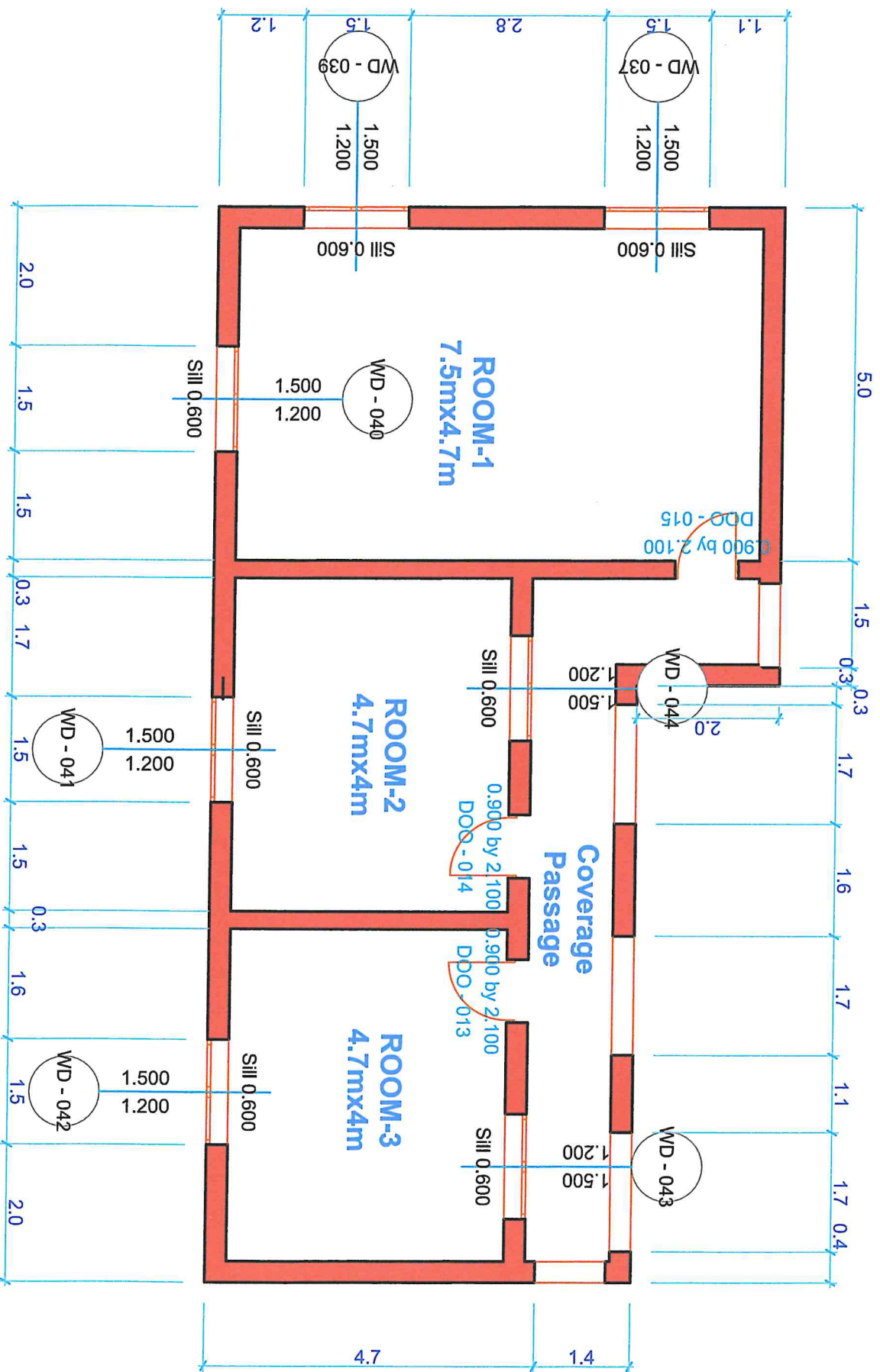

MASTER PLAN OF ACCOMMODATION ROOMS

Scale 1:100

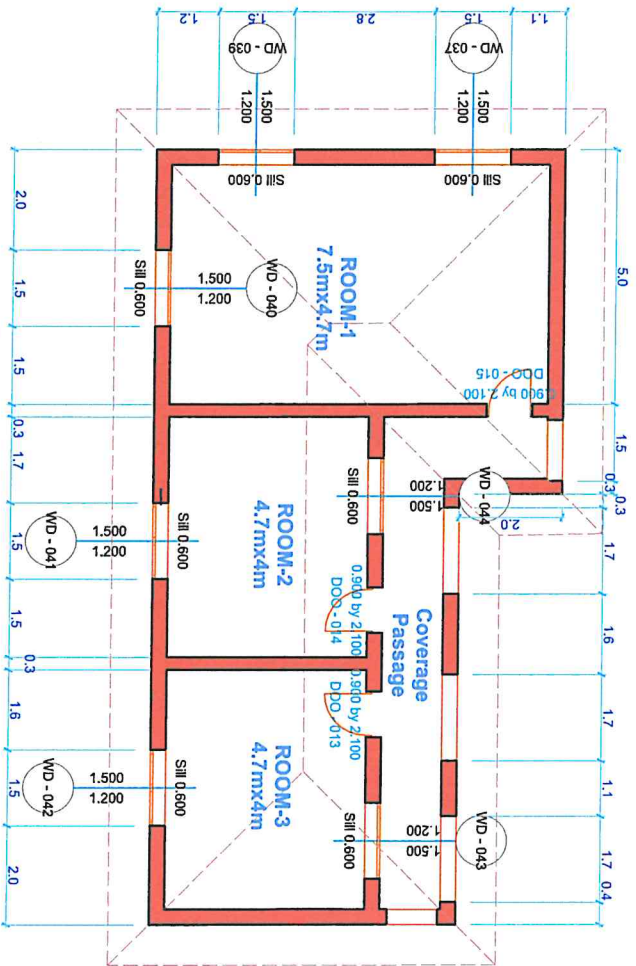

MASTER PLAN OF ACCOMMODATION ROOMS
Scale 1:100

FRONT VIEW ACCOMMODATION
Scale 1:100

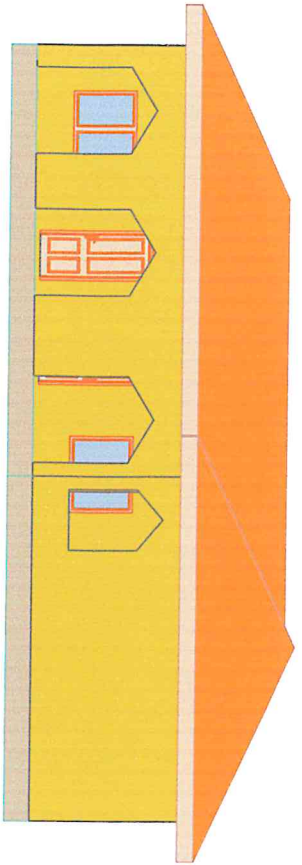

Back VIEW ACCOMMODATION
Scale 1:100

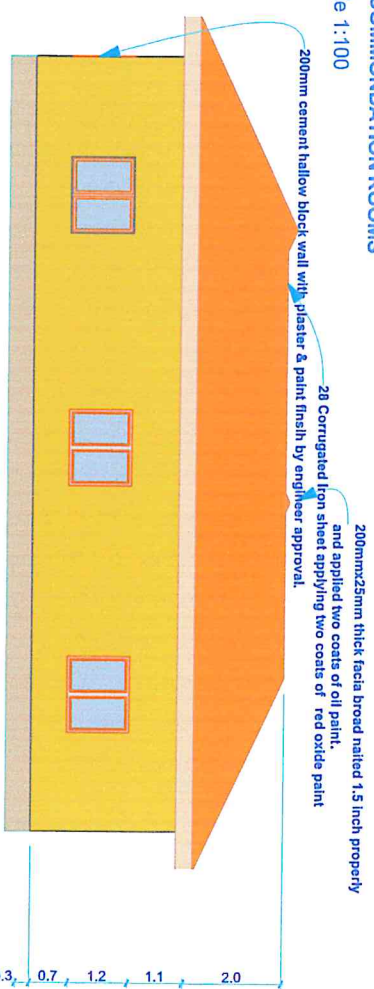

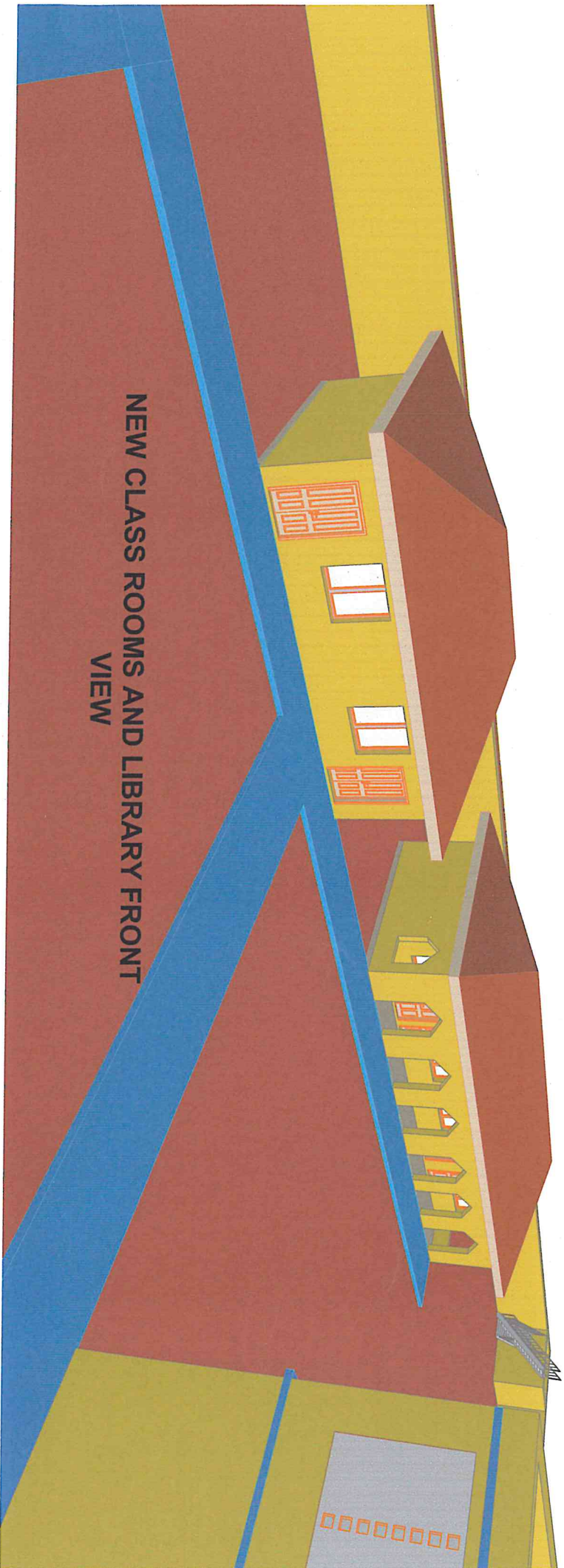

**NEW CLASS ROOMS AND LIBRARY FRONT
VIEW**

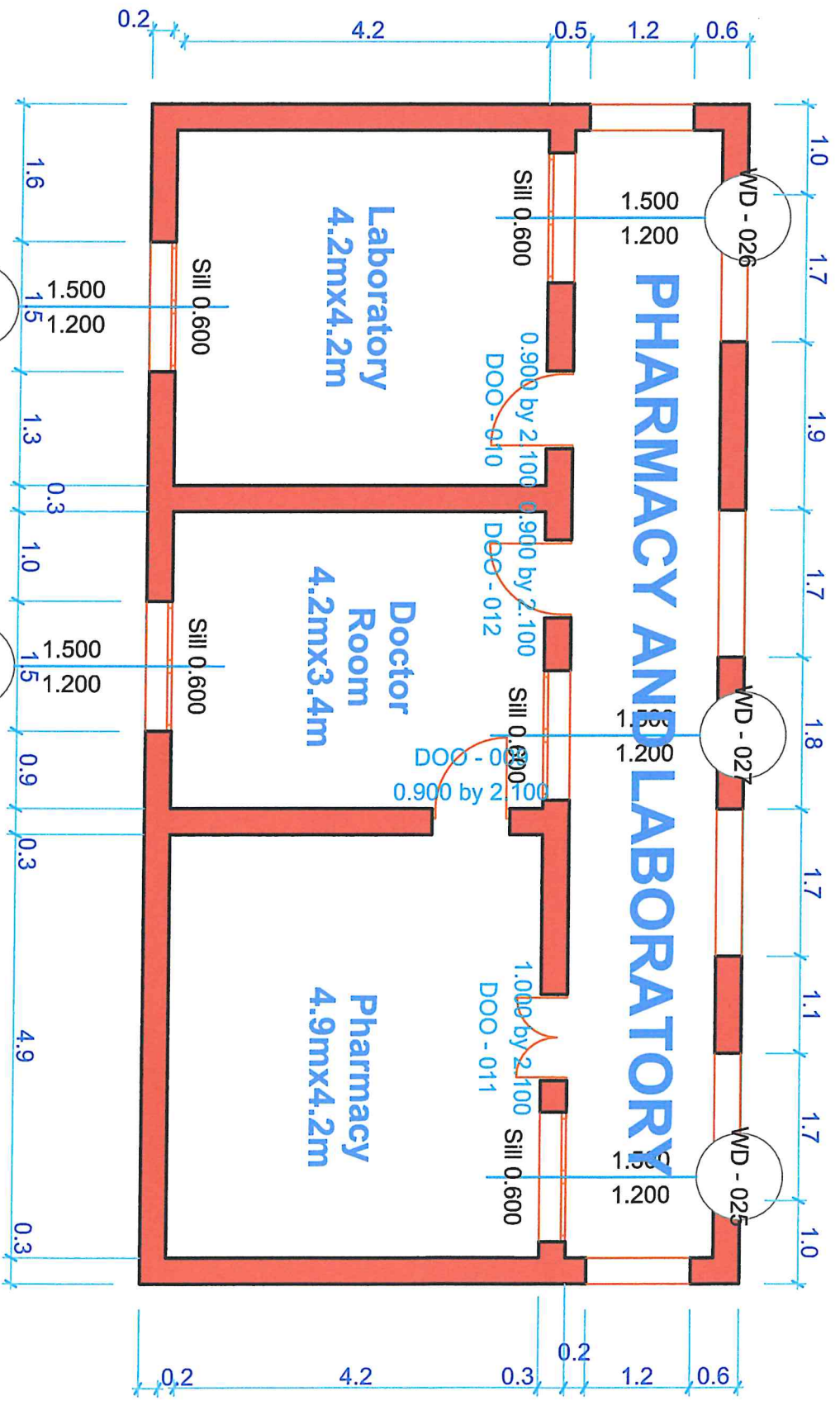

MASTER PLAN : PHARMACY AND LAB

Scale 1:100

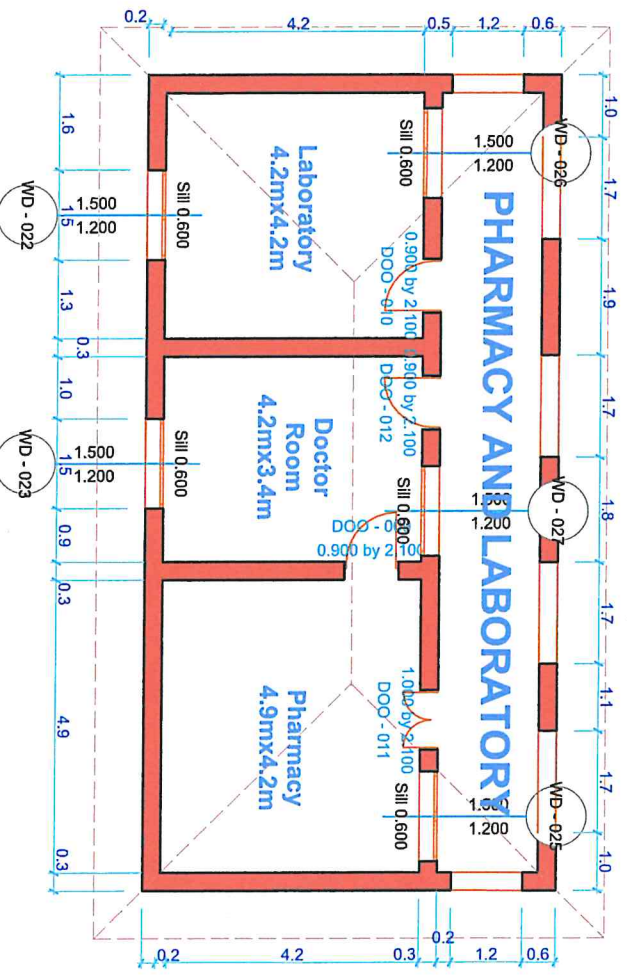

MASTER PLAN : PHARMACY AND LAB

Scale 1:100

200mm cement hollow block wall with plaster & paint finish by engineer approval.
 28 Corrugated iron sheet applying two coats of red oxide paint
 200mmx25mm thick fascia board nailed 1.5 inch properly
 and applied two coats of oil paint.

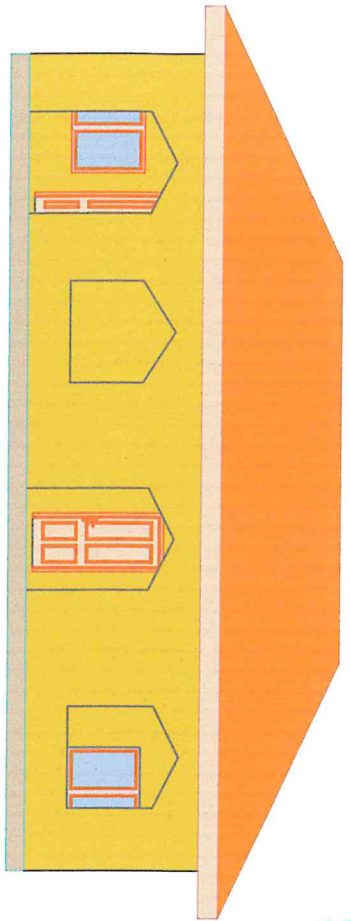

FRONT ELEVATION PHARMACY AND LAB

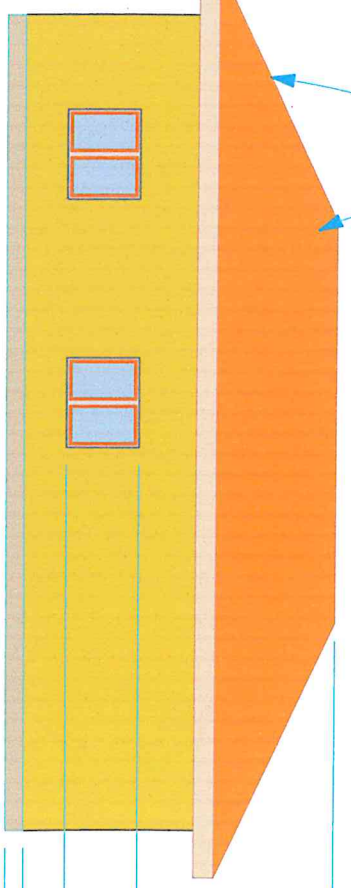

BACK ELEVATION PHARMACY AND LAB

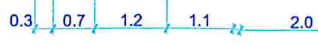

FRONT VIEW LIBRARY

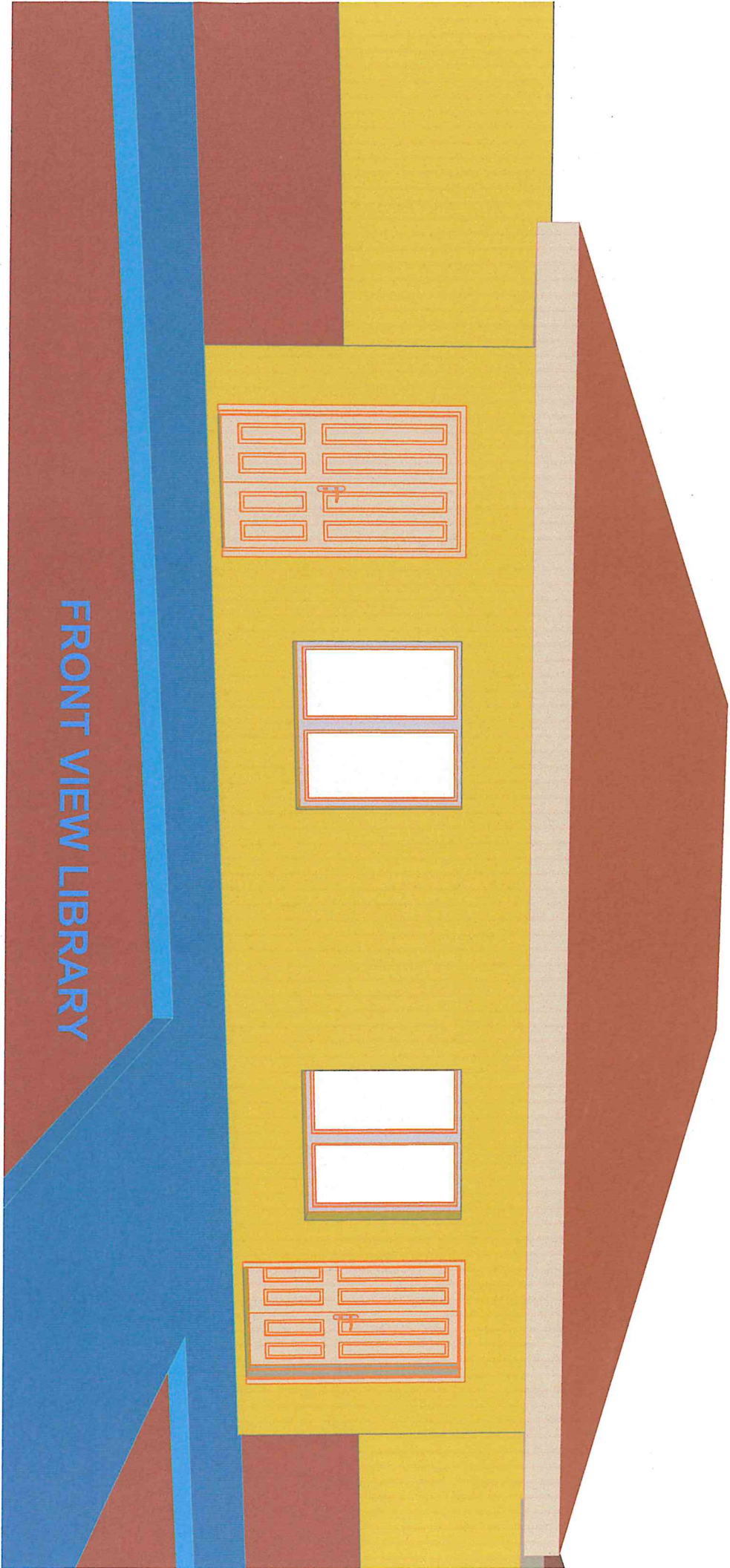

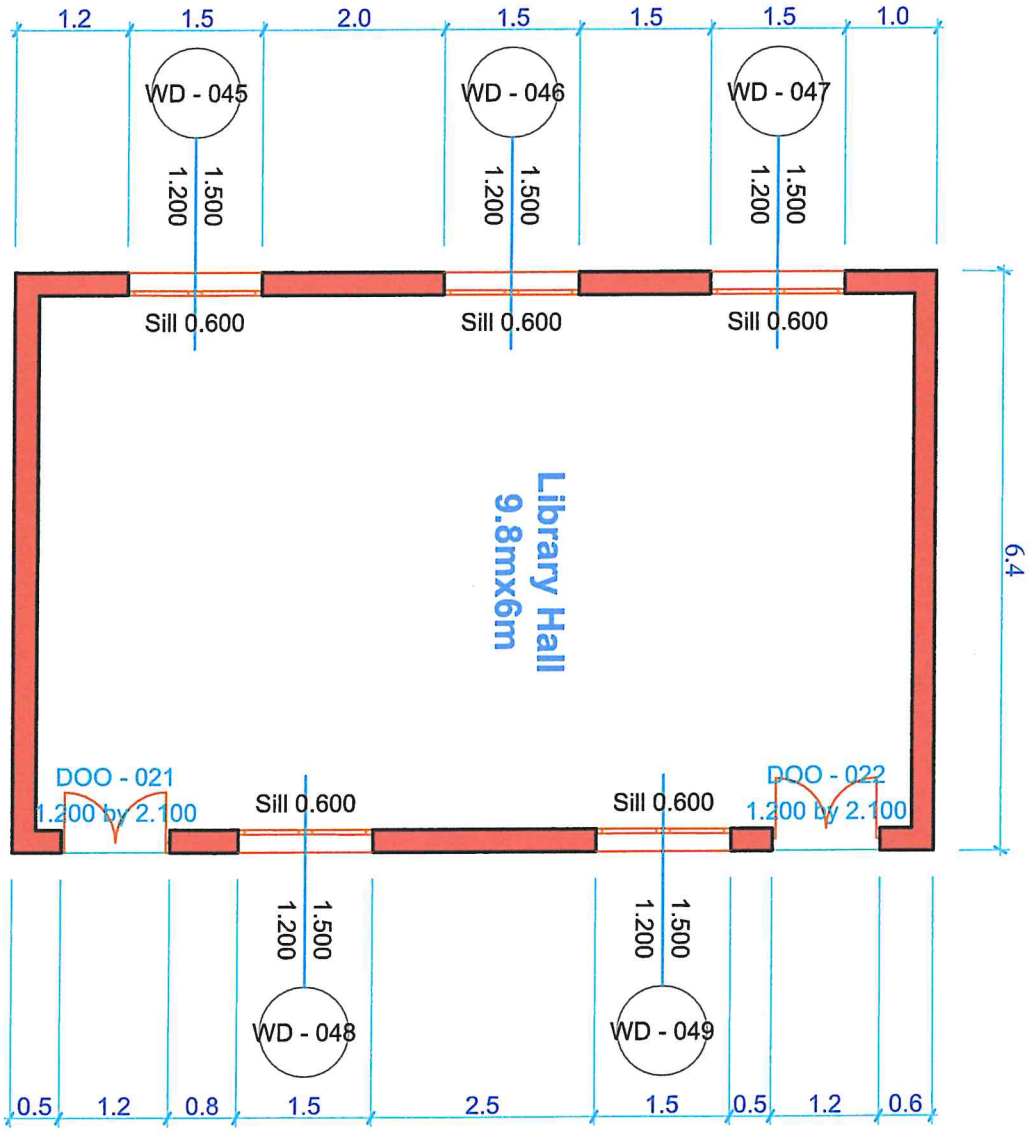

MASTER PLAN : LABRARY HALL

Scale 1:100

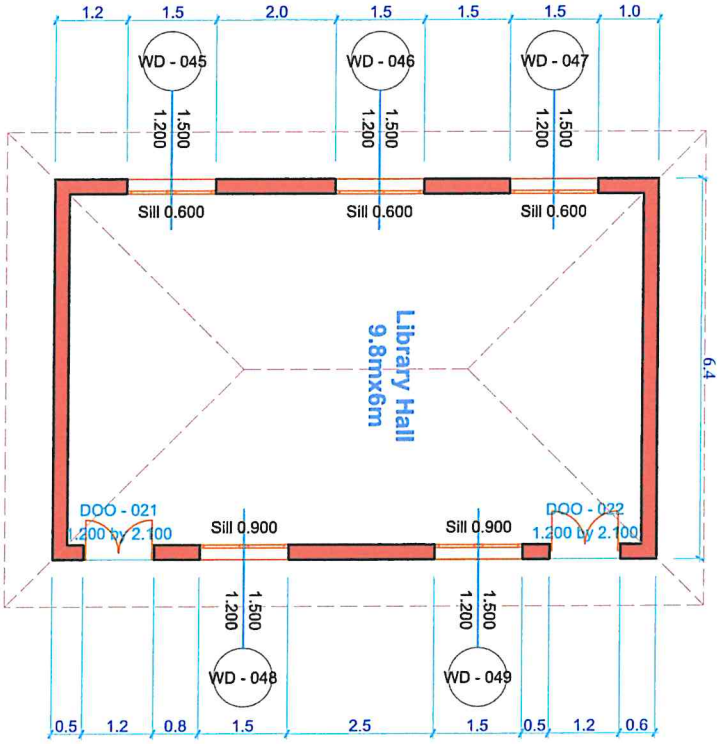

MASTER PLAN : LIBRARY HALL

Scale 1:100

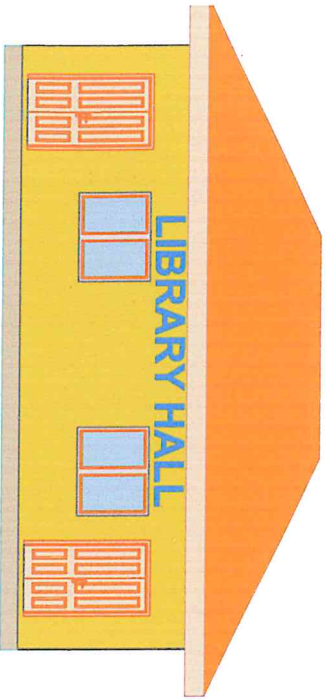

FRONT VIEW LIBRARY HALL

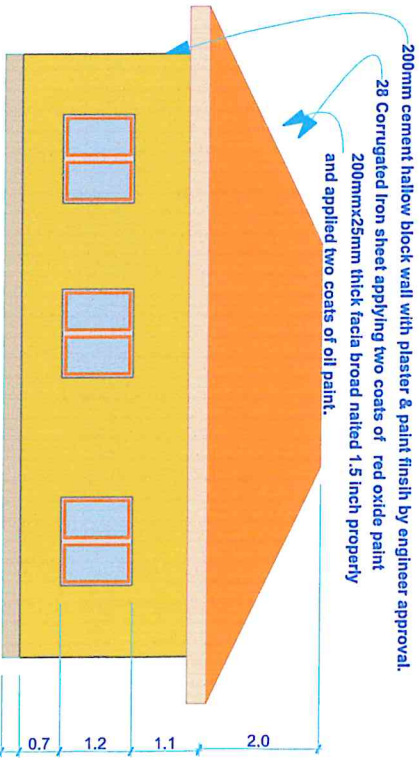

BACK VIEW LIBRARY HALL

Scale 1:100

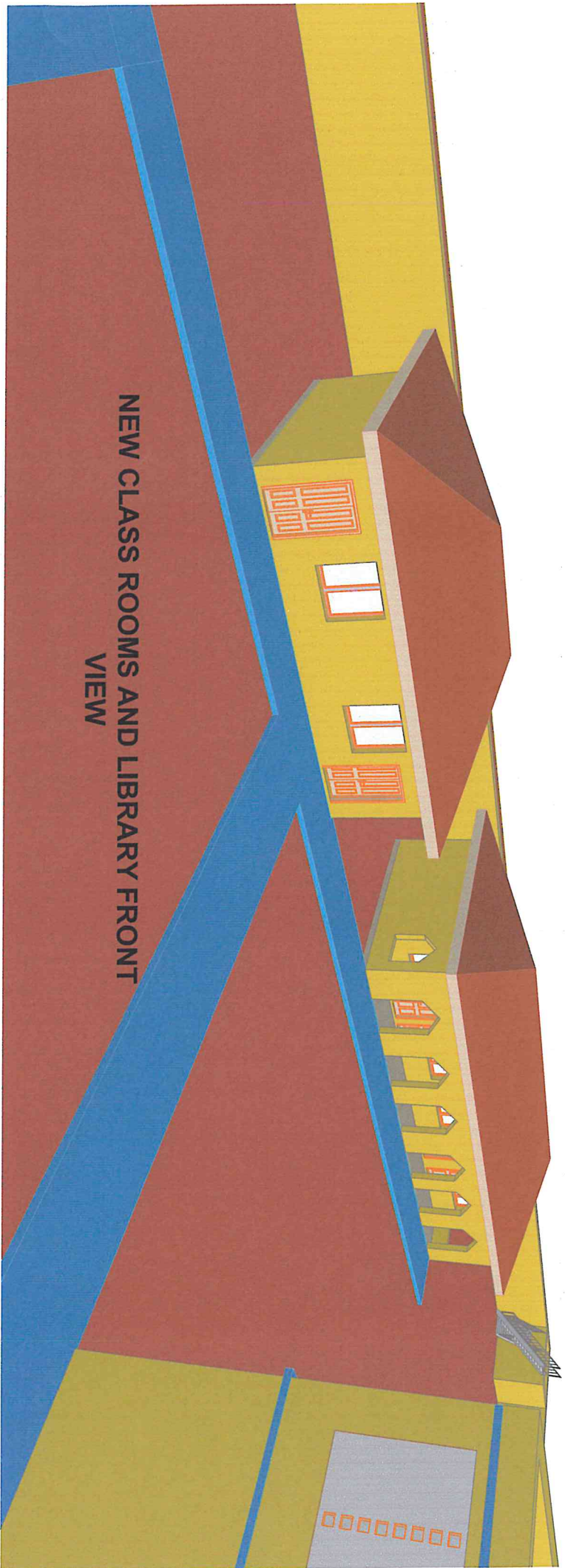

**NEW CLASS ROOMS AND LIBRARY FRONT
VIEW**

MASTER PLAN : New Class Rooms

Scale 1:100

