

E-05

E-07

S-03

S-05

DORMITORY

**NOTES**  
 All dimensions are in mm unless stated  
 Any discrepancies in the drawings should be reported to the consultants before the contractor commences work on site.  
 All drawings and concepts remain the property of IOM

**PROJECT:**  
**PROPOSED KISMAYO FEMALE TRANSITION CENTRE**

**BENEFICIARY:**



**JUBALAND STATE AUTHORITY**

**CONSULTANT**



**AIA ARCHITECTS LTD**  
 Architects & Interior designers.  
 P.O. BOX 13310 NAIROBI.  
 TEL: 02-3870953.



**LA FEMME ENGINEERING SERVICES LTD**  
 P.O. Box 64723 - 00620 Nairobi

Scale 1:100  
 Date September 2018  
 Drawn By: OM  
 Reviewed and Approved by:

Drawing title PLAN  
 Drawing No.  
 Project No.

SHEET NO.

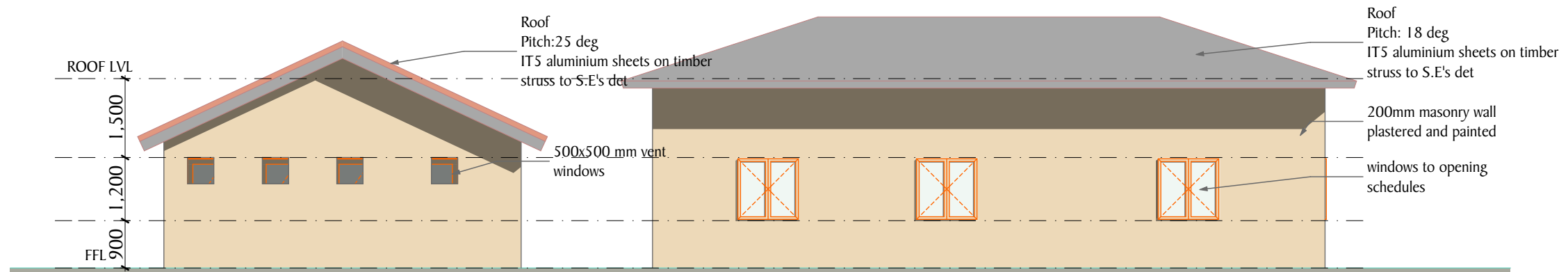

E-05

Elevation

1:100

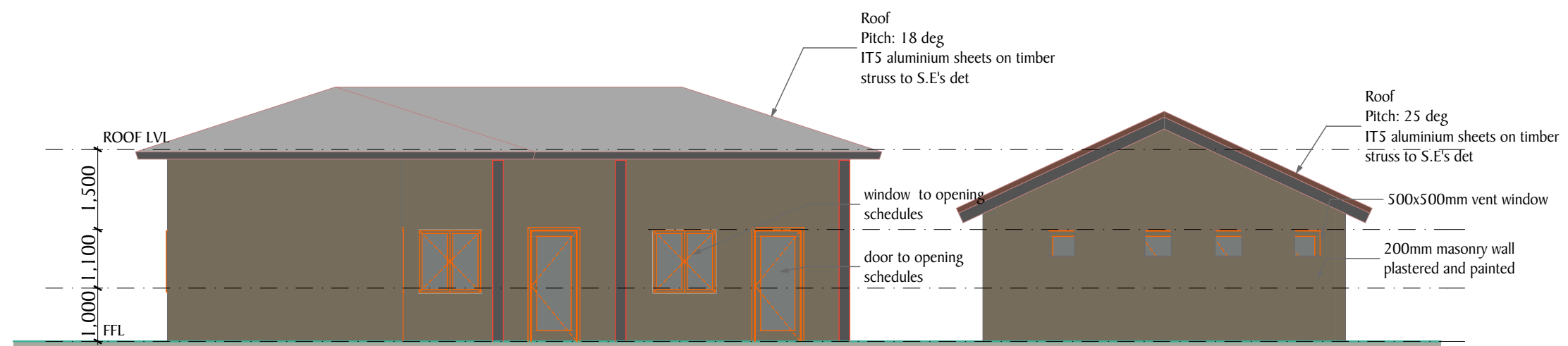

E-07

Elevation

1:100

**NOTES**

All dimensions are in mm unless stated  
Any discrepancies in the drawings should be reported to the consultants before the contractor commences work on site.  
All drawings and concepts remain the property of IOM

**PROJECT:**

PROPOSED KISMAYO FEMALE  
TRANSITION CENTRE

**BENEFICIARY:**



JUBBALAND STATE AUTHORITY

**CONSULTANT**



AIA ARCHITECTS LTD  
Architects & Interior designers.  
P.O.BOX 13310 NAIROBI.  
TEL 02-3870953.



LA FEMME ENGINEERING  
SERVICES LTD  
P.O. Box 64723 - 00620 Nairobi

Scale 1:100

Date September 2018

Drawn By: OM

Reviewed and  
Approved by:

Drawing title ELEV 05 & 07

Drawing No.

Project No.

SHEET NO.

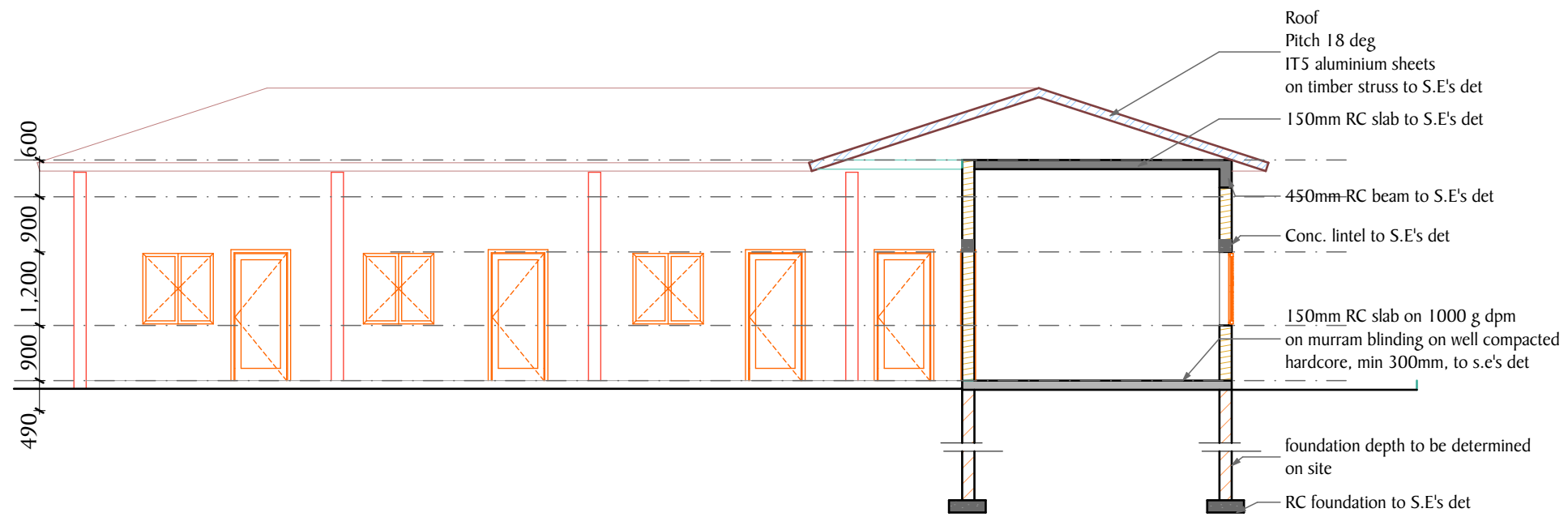

S-03

Building Section

1:100

**NOTES**

All dimensions are in mm unless stated  
 Any discrepancies in the drawings should be reported to the consultants before the contractor commences work on site.  
 All drawings and concepts remain the property of IOM

**PROJECT:**

**PROPOSED KISMAYO FEMALE  
 TRANSITION CENTRE**

**BENEFICIARY:**



JUBBALAND STATE AUTHORITY

**CONSULTANT**



AIA ARCHITECTS LTD  
 Architects & Interior designers.  
 P.O.BOX 13310 NAIROBI.  
 TEL 02-3870953.



LA FEMME ENGINEERING  
 SERVICES LTD  
 P.O. Box 64723 - 00620 Nairobi

Scale 1:100

Date September 2018

Drawn By: OM

Reviewed and Approved by:

Drawing title Building Section

Drawing No.

Project No.

SHEET NO.

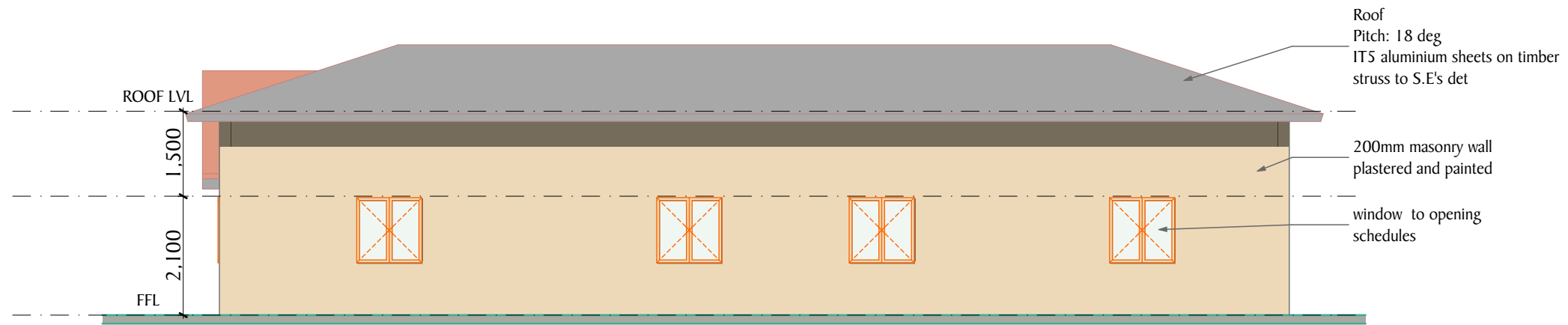

E-06

Elevation

1:100

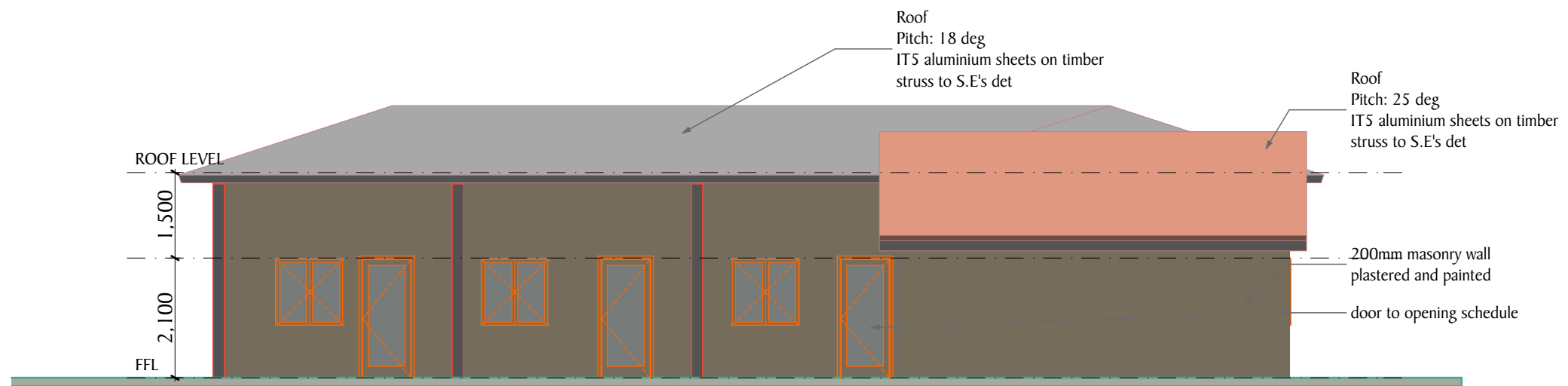

E-08

Elevation

1:100

**NOTES**

All dimensions are in mm unless stated  
 Any discrepancies in the drawings should be reported to the consultants before the contractor commences work on site.  
 All drawings and concepts remain the property of IOM

**PROJECT:**

PROPOSED KISMAYO FEMALE  
 TRANSITION CENTRE

**BENEFICIARY:**



JUBBALAND STATE AUTHORITY

**CONSULTANT**



AIA ARCHITECTS LTD  
 Architects & Interior designers.  
 P.O.BOX 13310 NAIROBI.  
 TEL 02-3870953.



LA FEMME ENGINEERING  
 SERVICES LTD  
 P.O. Box 64723 - 00620 Nairobi

Scale 1:100

Date September 2018

Drawn By: OM

Reviewed and Approved by:

Drawing title ELEV 06 & 08

Drawing No.

Project No.

SHEET NO.

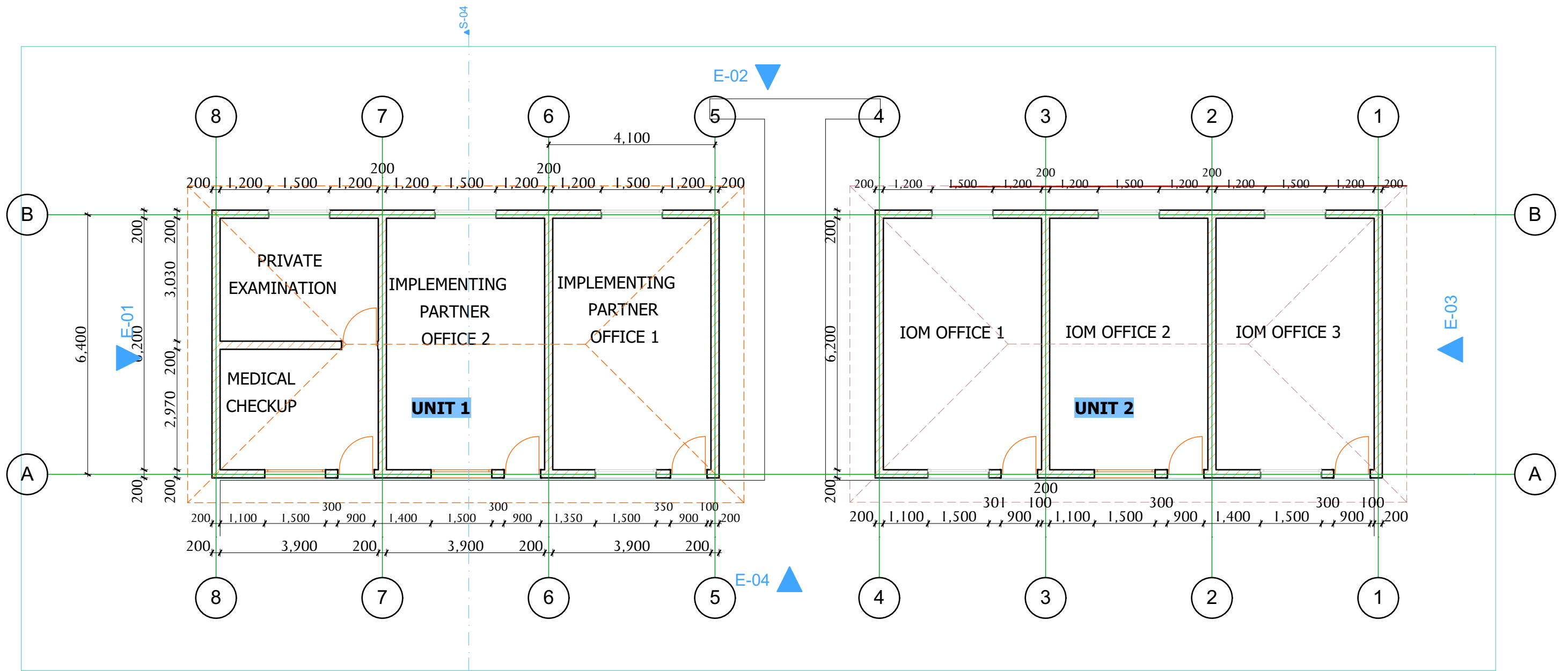

0.

Ground Floor (8)

1:100

**NOTES**

All dimensions are in mm unless stated  
 Any discrepancies in the drawings should be reported to the consultants before the contractor commences work on site.  
 All drawings and concepts remain the property of IOM

**PROJECT:**

PROPOSED KISMAYO FEMALE  
 TRANSITION CENTRE

**BENEFICIARY:**



JUBBALAND STATE AUTHORITY

**CONSULTANT**



AIA ARCHITECTS LTD  
 Architects & Interior designers.  
 P.O. BOX 13310 NAIROBI.  
 TEL: 02-3870953.



LA FEMME ENGINEERING SERVICES LTD  
 P.O. Box 64723 - 00620 Nairobi

Scale 1:100  
 Date September 2018

Drawn By: OM

Reviewed and Approved by:

Drawing title Plan

Drawing No.

Project No.

SHEET NO.

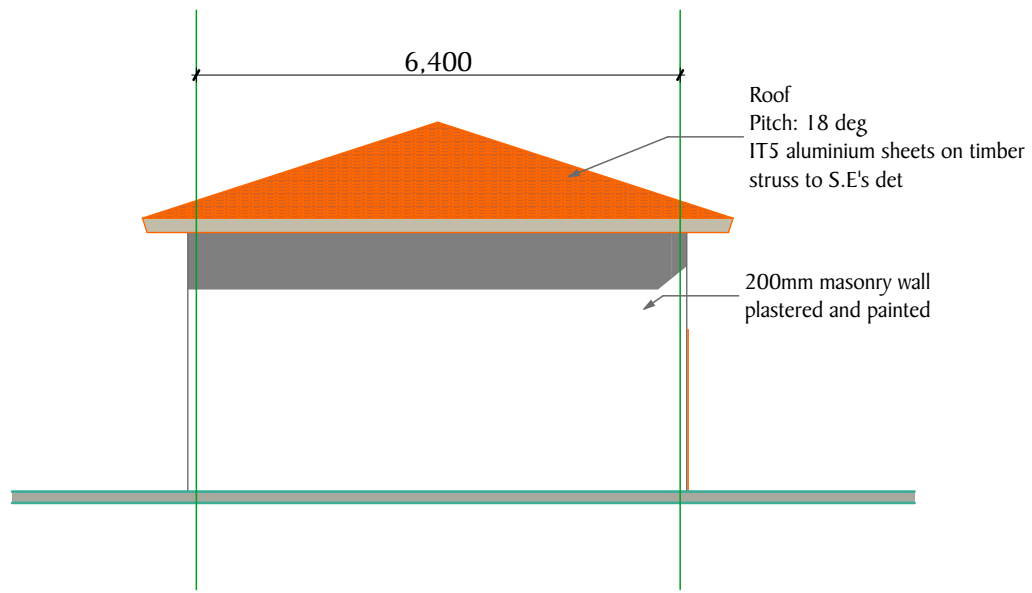

E-01 Elevation (1) 1:100

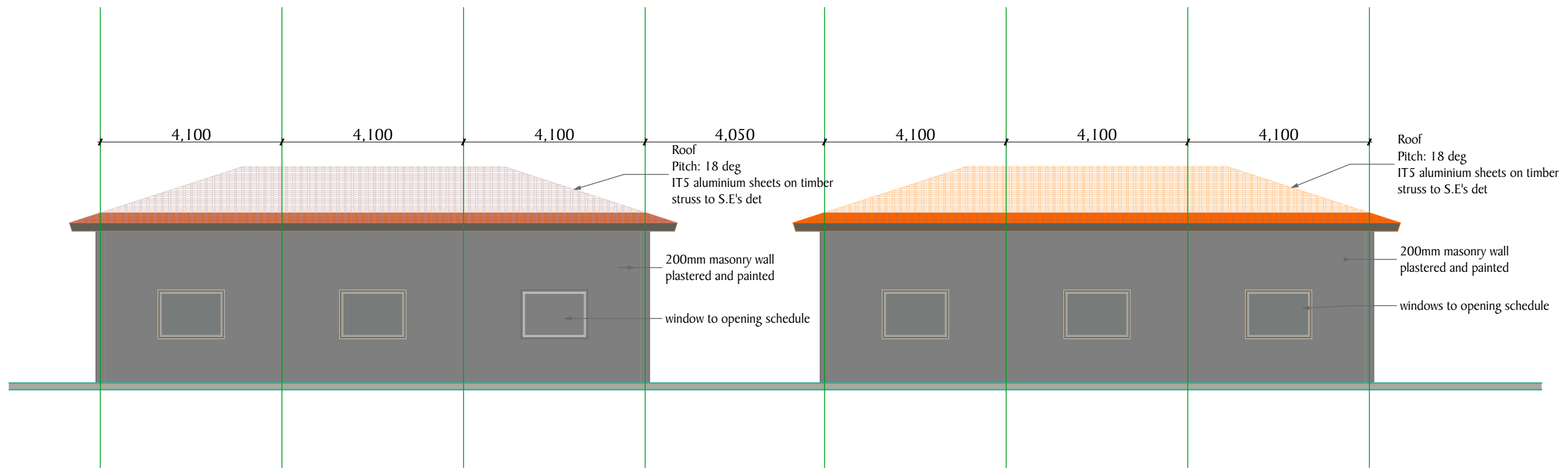

E-02 Elevation (1) 1:100

**NOTES**

All dimensions are in mm unless stated  
 Any discrepancies in the drawings should be reported to the consultants before the contractor commences work on site.  
 All drawings and concepts remain the property of IOM

**PROJECT:**

PROPOSED KISMAYO FEMALE  
 TRANSITION CENTRE

**BENEFICIARY:**



JUBBALAND STATE AUTHORITY

**CONSULTANT**



AIA ARCHITECTS LTD  
 Architects & Interior designers.  
 P.O.BOX 13310 NAIROBI.  
 TEL:02-3870953.



LA FEMME ENGINEERING  
 SERVICES LTD  
 P.O. Box 64723 - 00620 Nairobi

Scale 1:100

Date September 2018

Drawn By: OM

Reviewed and  
 Approved by:

Drawing title Elevation 1 & 2

Drawing No.

Project No.

SHEET N<sup>o</sup>.

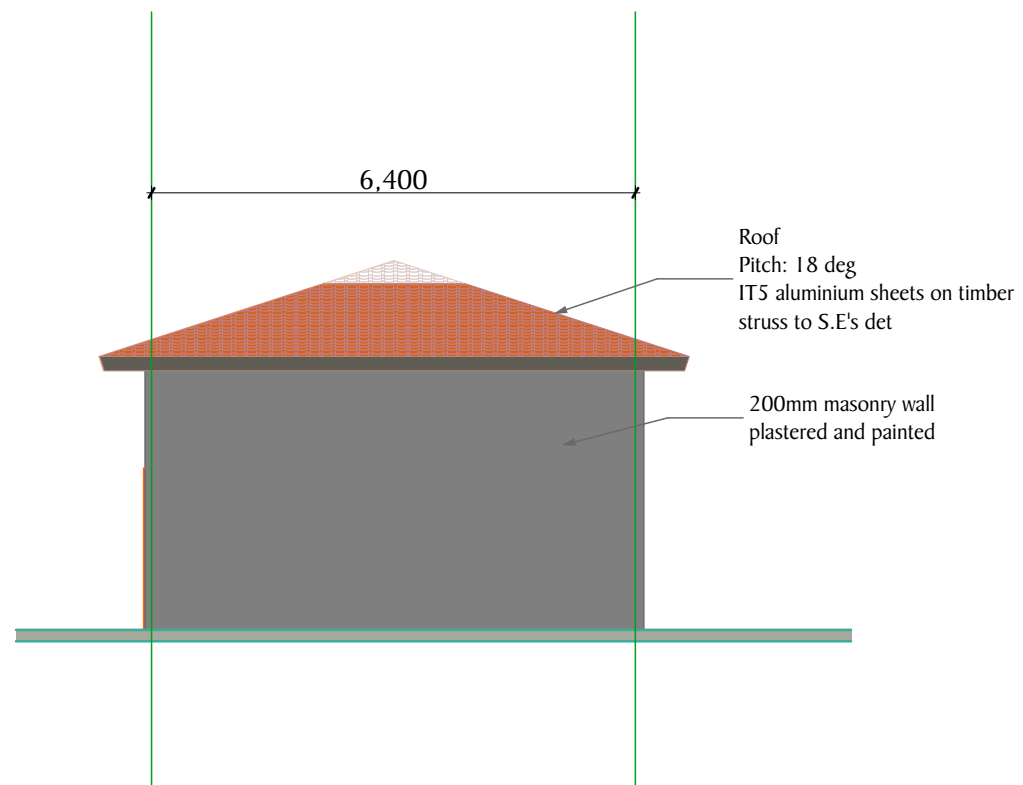

E-03 Elevation (1) 1:100

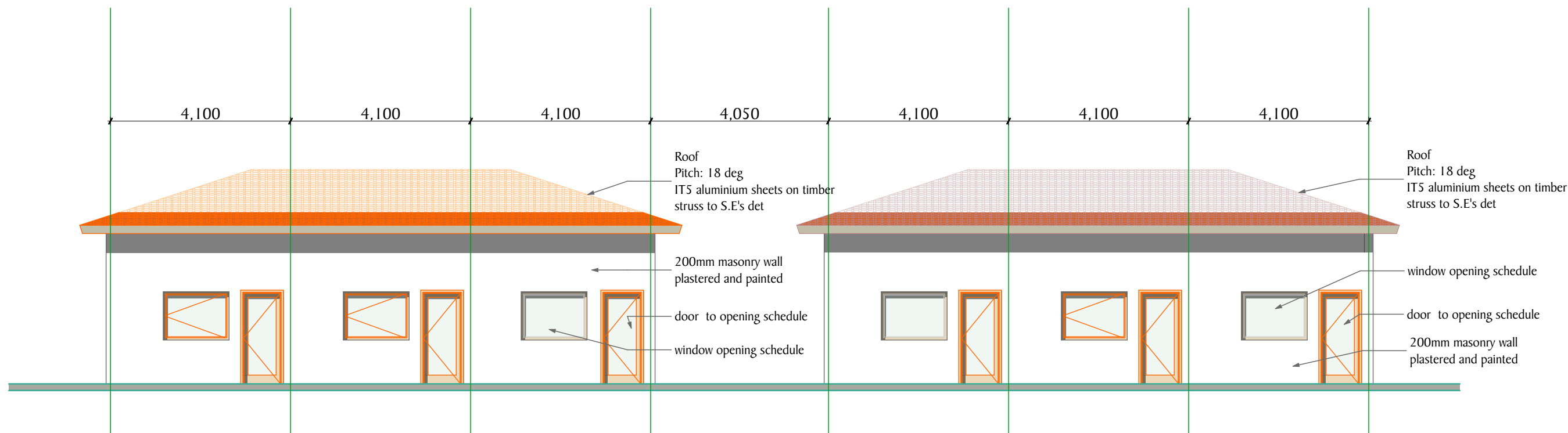

E-04 Elevation (1) 1:100

**NOTES**

All dimensions are in mm unless stated  
 Any discrepancies in the drawings should be reported to the consultants before the contractor commences work on site.  
 All drawings and concepts remain the property of IOM

**PROJECT:**

PROPOSED KISMAYO FEMALE  
 TRANSITION CENTRE

**BENEFICIARY:**



JUBBALAND STATE AUTHORITY

**CONSULTANT**



AIA ARCHITECTS LTD  
 Architects & Interior designers.  
 P.O.BOX 13310 NAIROBI.  
 TEL:02-3870953.



LA FEMME ENGINEERING  
 SERVICES LTD  
 P.O. Box 64723 - 00620 Nairobi

Scale 1:100

Date September 2018

Drawn By: OM

Reviewed and Approved by:

Drawing title Elevations 3 & 4

Drawing No.

Project No.

SHEET NO.

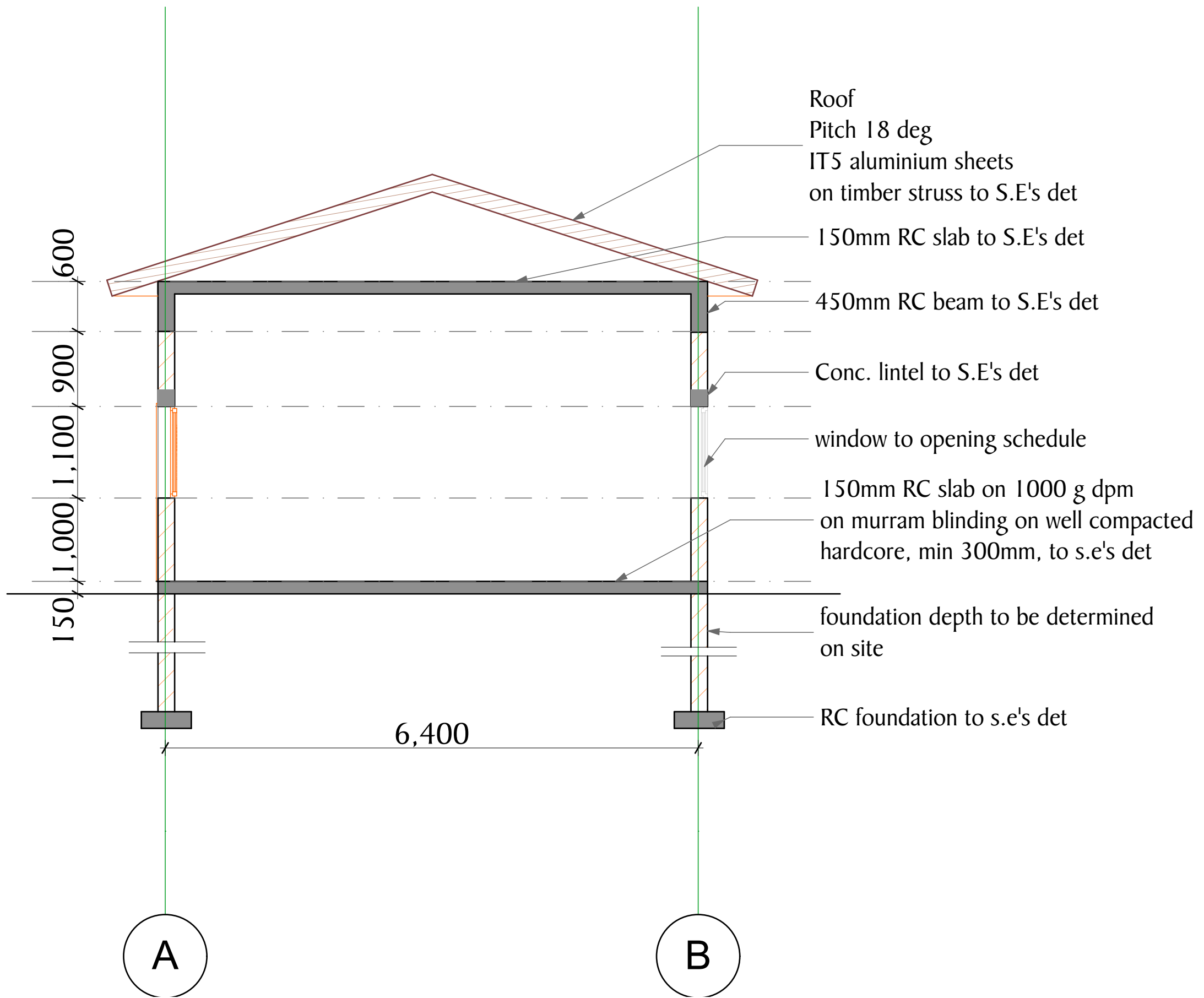

S-04

Building Section

1:50

NOTES

All dimensions are in mm unless stated  
Any discrepancies in the drawings should be  
reported to the consultants before the  
contractor commences work on site.  
All drawings and concepts remain the  
property of IOM

PROJECT:

PROPOSED KISMAYO FEMALE  
TRANSITION CENTRE

BENEFICIARY:



JUBBALAND STATE AUTHORITY

CONSULTANT



AIA ARCHITECTS LTD  
Architects & Interior designers.  
P.O.BOX 13310 NAIROBI.  
TEL 02-3870953.



LA FEMME ENGINEERING  
SERVICES LTD  
P.O. Box 64723 - 00620 Nairobi

Scale 1:50

Date September 2018

Drawn By: OM

Reviewed and  
Approved by:

Drawing title Building Section

Drawing No.

Project No.

SHEET NO.



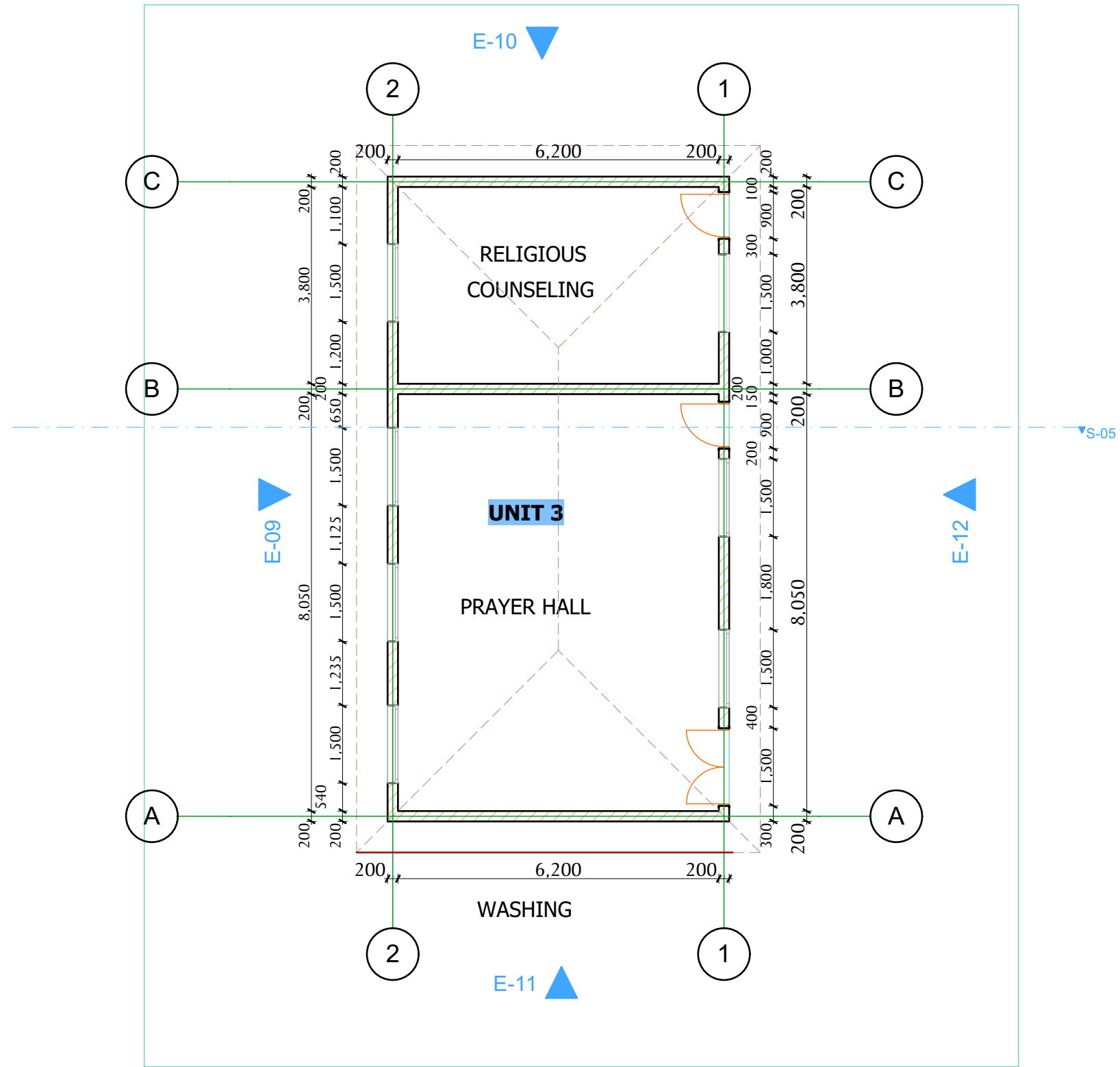

0.

Ground Floor (4)

1:100

**NOTES**

All dimensions are in mm unless stated  
 Any discrepancies in the drawings should be reported to the consultants before the contractor commences work on site.  
 All drawings and concepts remain the property of IOM

**PROJECT:**

**PROPOSED KISMAYO FEMALE  
 TRANSITION CENTRE**

**BENEFICIARY:**



JUBBALAND STATE AUTHORITY

**CONSULTANT**



AIA ARCHITECTS LTD  
 Architects & Interior designers.  
 P.O.BOX 13310 NAIROBI.  
 TEL: 02-3870953.



LA FEMME ENGINEERING  
 SERVICES LTD  
 P.O. Box 64723 - 00620 Nairobi

Scale 1:100

Date September 2018

Drawn By: OM

Reviewed and Approved by:

Drawing title Floor plan

Drawing No.

Project No.

SHEET N<sup>o</sup>.

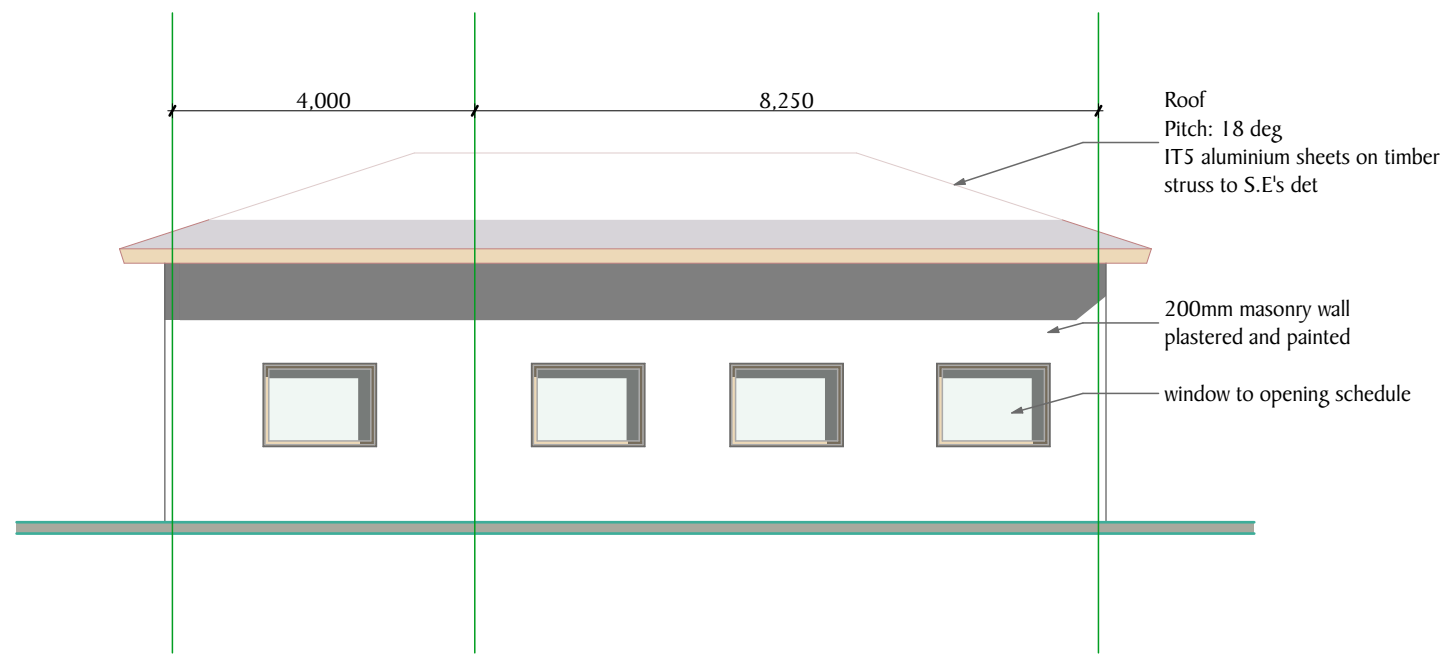

E-09 Elevation 1:100

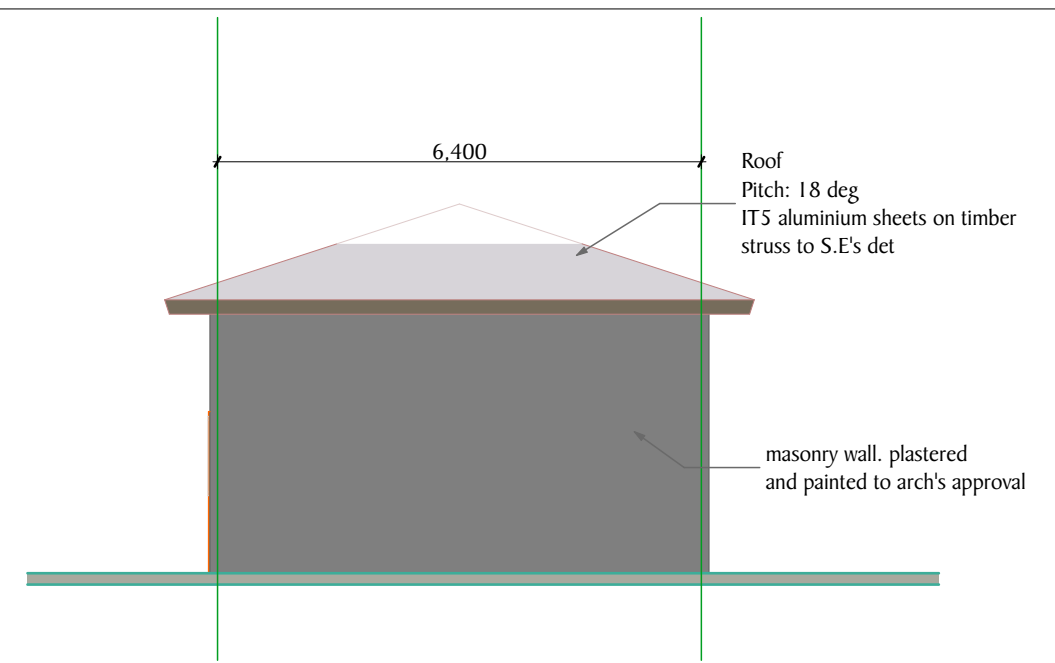

E-10 Elevation 1:100

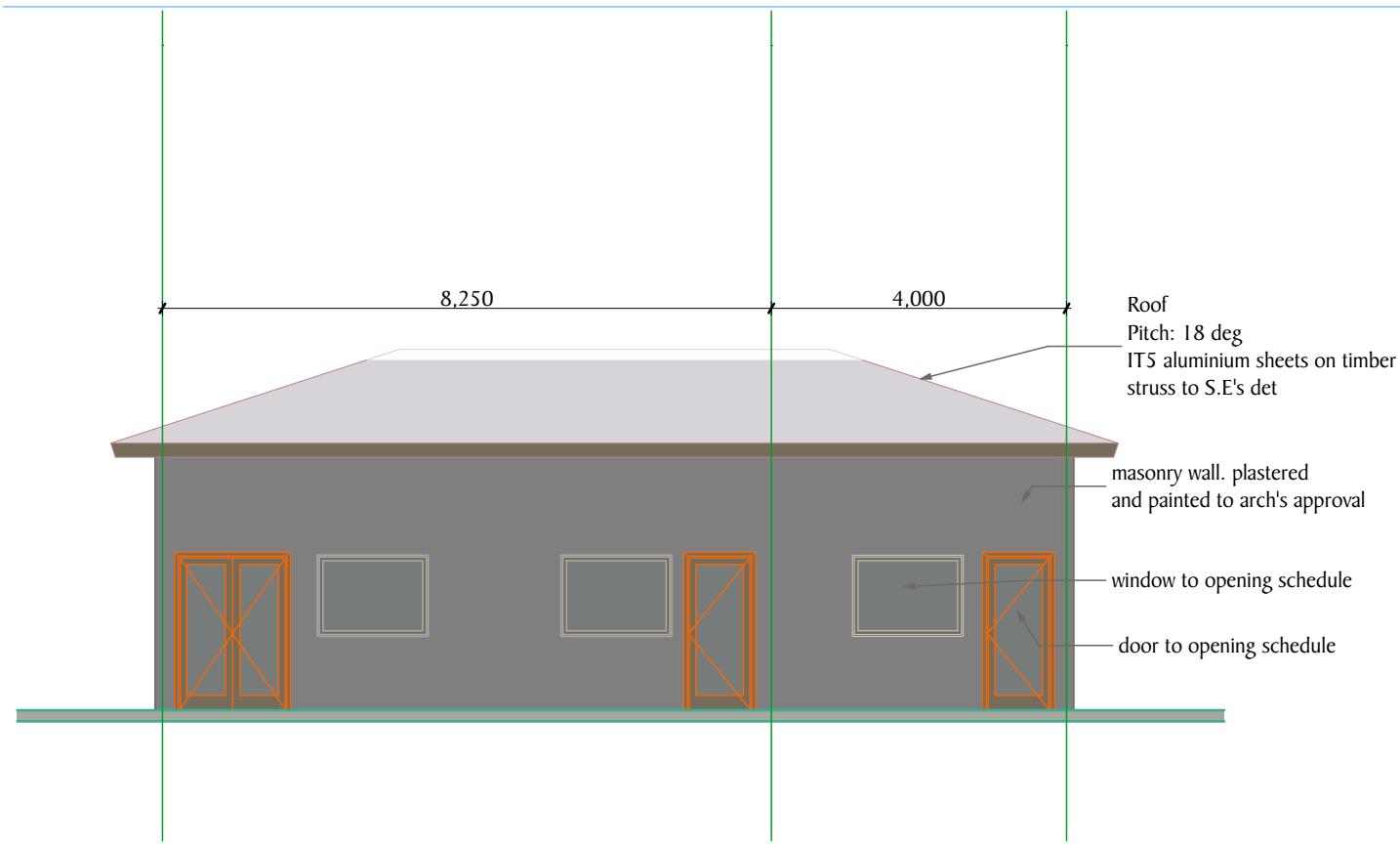

E-12 Elevation 1:100

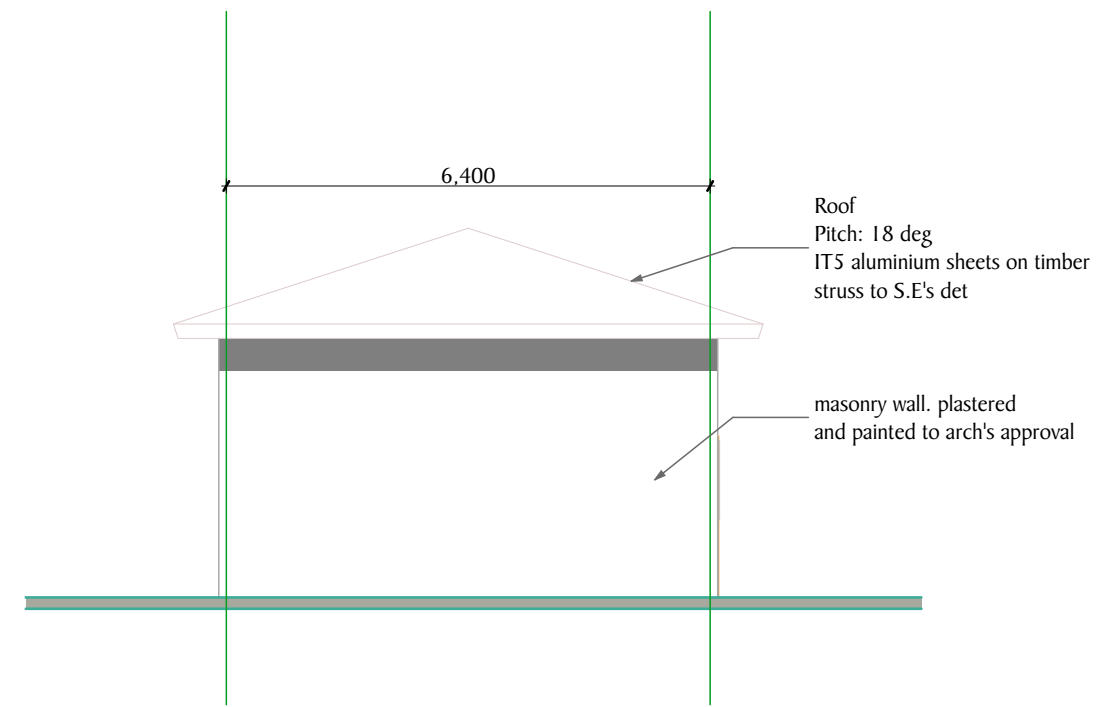

E-11 Elevation 1:100

**NOTES**

All dimensions are in mm unless stated  
Any discrepancies in the drawings should be reported to the consultants before the contractor commences work on site.  
All drawings and concepts remain the property of IOM

**PROJECT:**

PROPOSED KISMAYO FEMALE  
TRANSITION CENTRE

**BENEFICIARY:**



JUBBALAND STATE AUTHORITY

**CONSULTANT**



AIA ARCHITECTS LTD  
Architects & Interior designers.  
P.O.BOX 13310 NAIROBI.  
TEL 02-3870953.



LA FEMME ENGINEERING  
SERVICES LTD  
P.O. Box 64723 - 00620 Nairobi

Scale 1:100

Date September 2018

Drawn By: OM

Reviewed and Approved by:

Drawing title Elevations 09-12

Drawing No.

Project No.

SHEET NO.

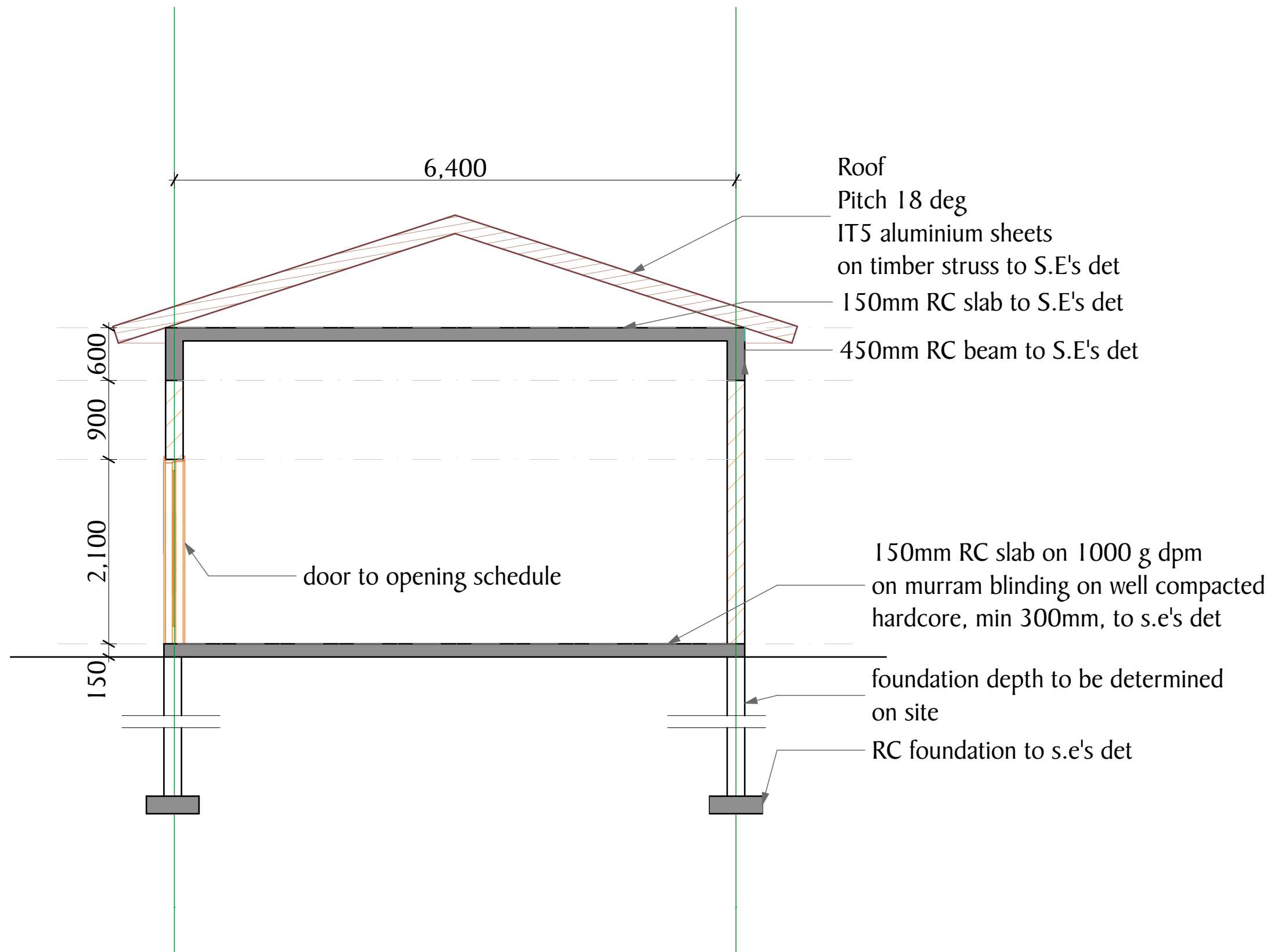

S-05

Building Section

1:50

**NOTES**

All dimensions are in mm unless stated  
Any discrepancies in the drawings should be reported to the consultants before the contractor commences work on site.  
All drawings and concepts remain the property of IOM

**PROJECT:**

PROPOSED KISMAYO FEMALE  
TRANSITION CENTRE

**BENEFICIARY:**



JUBBALAND STATE AUTHORITY

**CONSULTANT**



AIA ARCHITECTS LTD  
Architects & Interior designers.  
P.O.BOX 13310 NAIROBI.  
TEL 02-3870953.



LA FEMME ENGINEERING  
SERVICES LTD  
P.O. Box 64723 - 00620 Nairobi

Scale 1:50

Date September 2018

Drawn By: OM

Reviewed and  
Approved by:

Drawing title Building Section

Drawing No.

Project No.

SHEET N<sup>o</sup>.

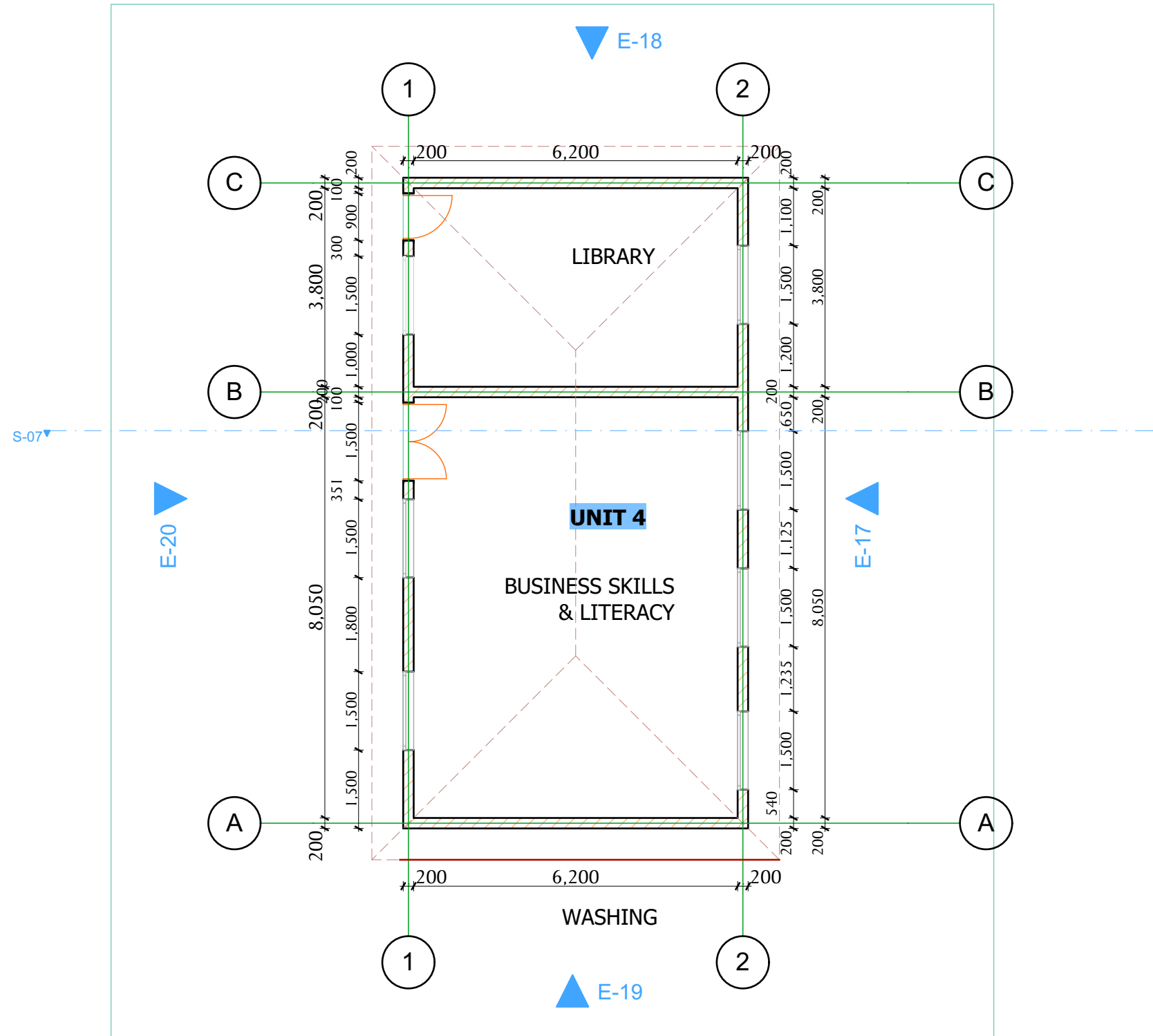

0. Ground Floor (5) 1:100

**NOTES**

All dimensions are in mm unless stated  
 Any discrepancies in the drawings should be reported to the consultants before the contractor commences work on site.  
 All drawings and concepts remain the property of IOM

**PROJECT:**

PROPOSED KISMAYO FEMALE  
 TRANSITION CENTRE

**BENEFICIARY:**



JUBBALAND STATE AUTHORITY

**CONSULTANT**



AIA ARCHITECTS LTD  
 Architects & Interior designers.  
 P.O. BOX 13310 NAIROBI.  
 TEL: 02-3870953.



LA FEMME ENGINEERING  
 SERVICES LTD  
 P.O. Box 64723 - 00620 Nairobi

Scale 1:100

Date September 2018

Drawn By: OM

Reviewed and Approved by:

Drawing title Plan

Drawing No.

Project No.

SHEET NO.

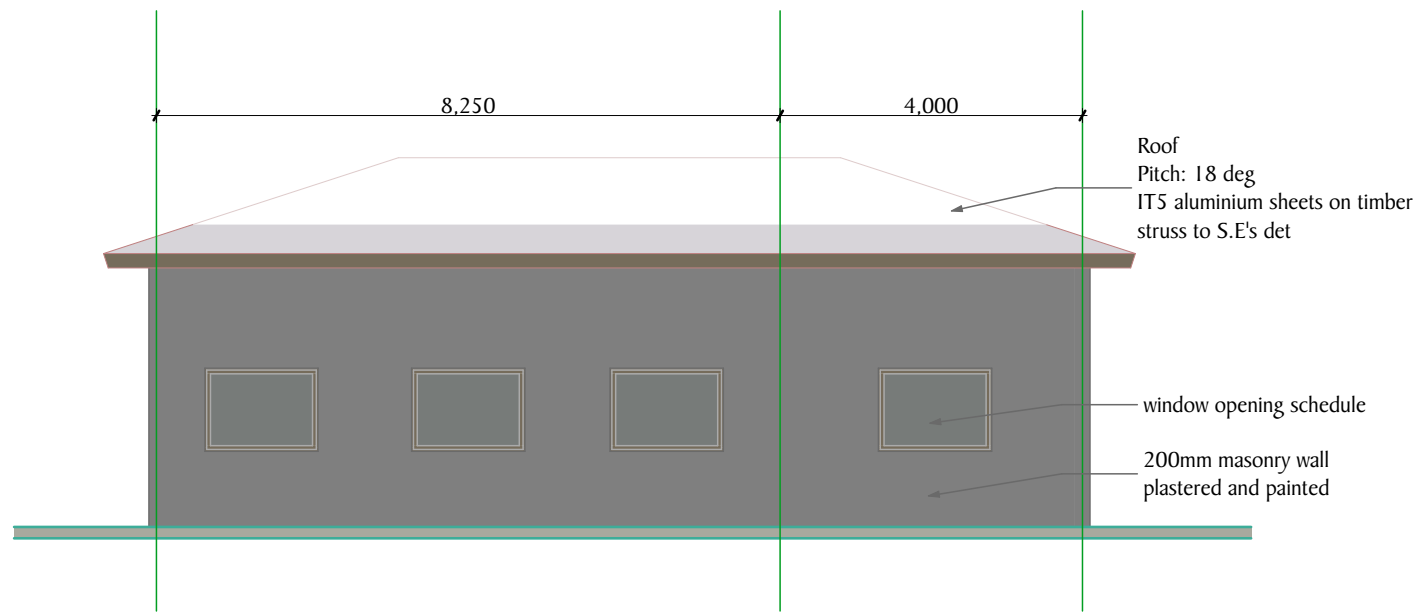

E-17 Elevation 1:100

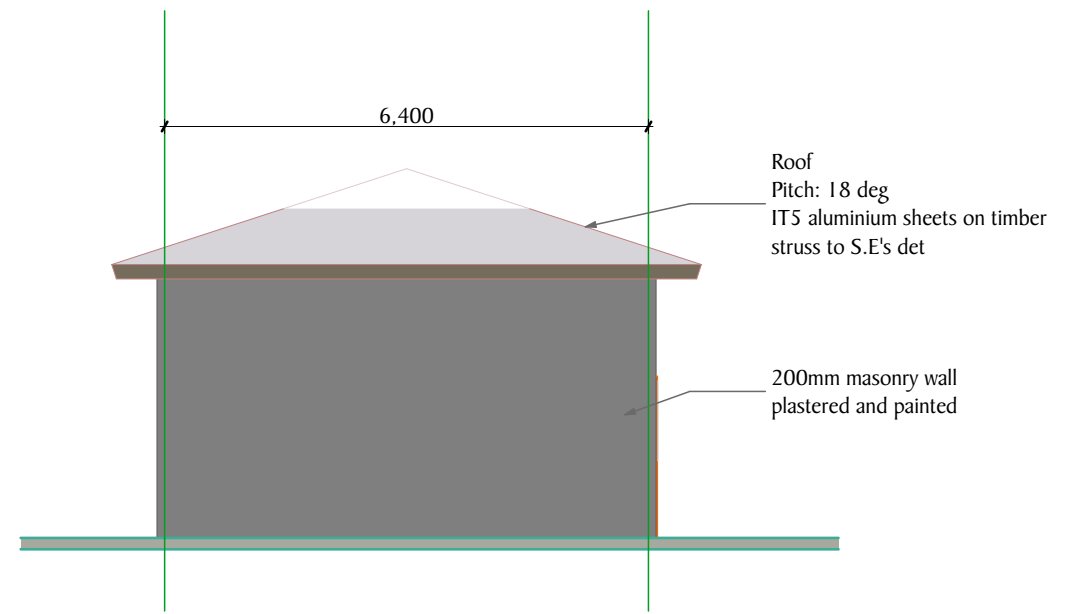

E-18 Elevation 1:100

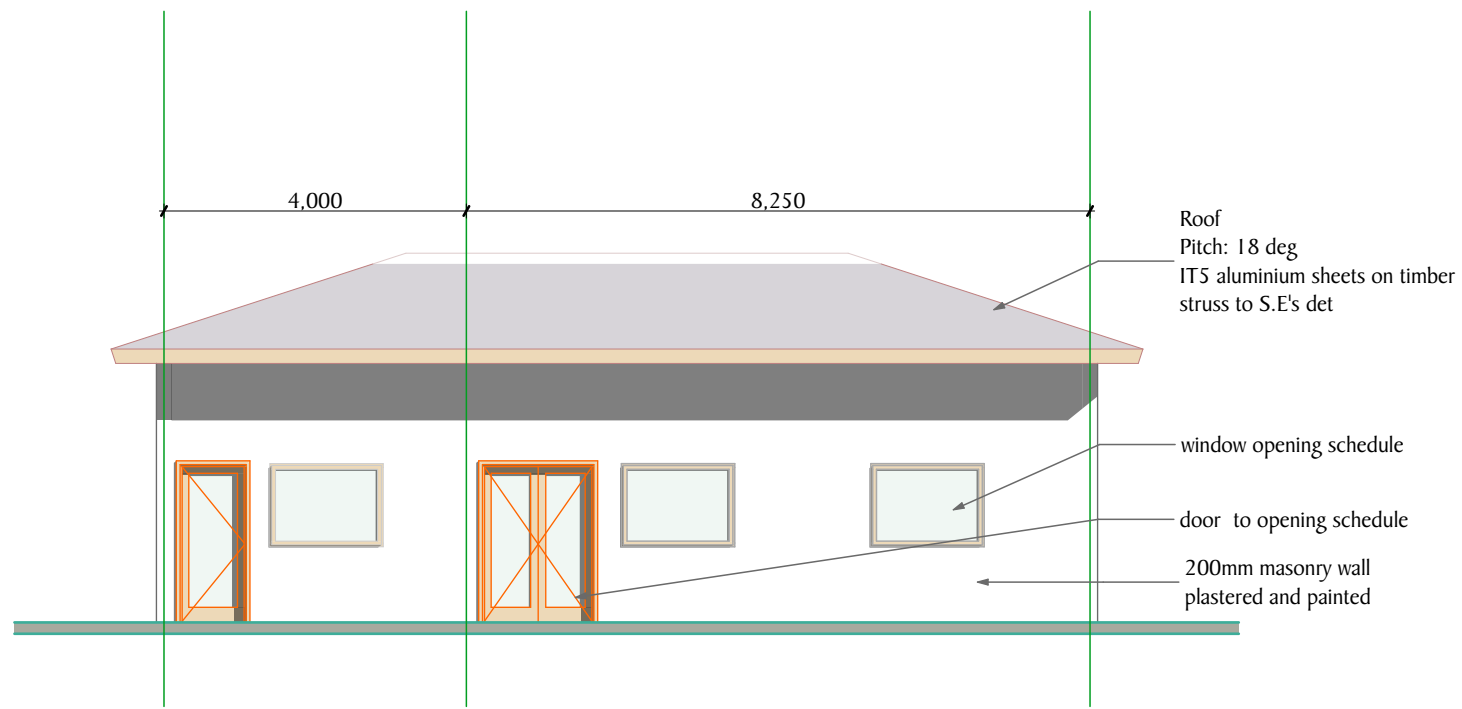

E-20 Elevation 1:100

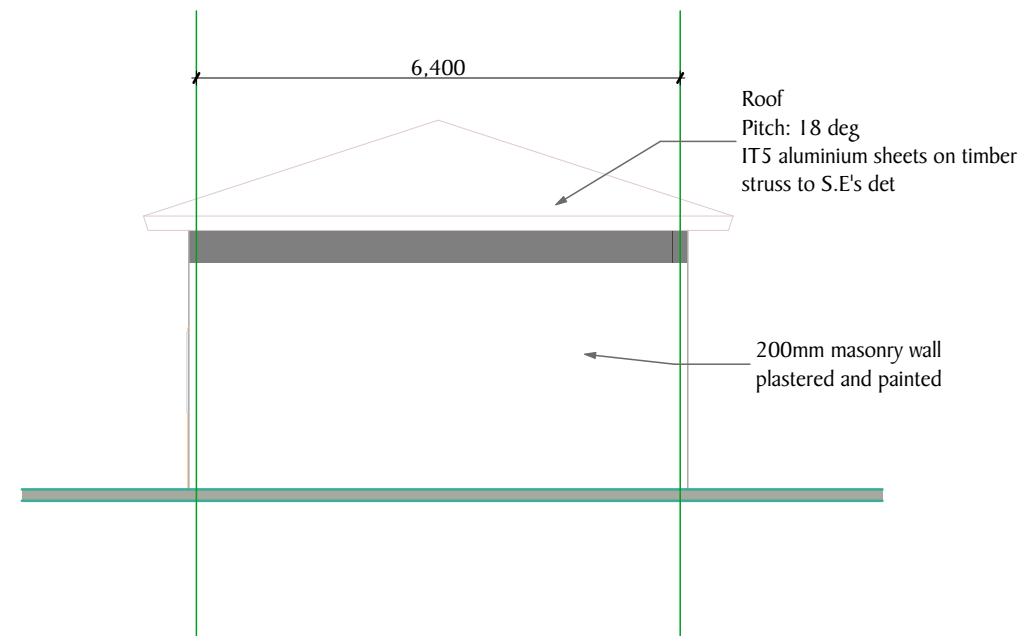

E-19 Elevation 1:100

**NOTES**  
 All dimensions are in mm unless stated  
 Any discrepancies in the drawings should be reported to the consultants before the contractor commences work on site.  
 All drawings and concepts remain the property of IOM

**PROJECT:**  
**PROPOSED KISMAYO FEMALE TRANSITION CENTRE**

**BENEFICIARY:**  
  
**JUBBALAND STATE AUTHORITY**

**CONSULTANT**  
  
**AIA ARCHITECTS LTD**  
 Architects & Interior designers.  
 P.O.BOX 13310 NAIROBI.  
 TEL:02-3870953.

  
**LA FEMME ENGINEERING SERVICES LTD**  
 P.O. Box 64723 - 00620 Nairobi

**Scale** 1:100  
**Date** September 2018  
**Drawn By:** OM  
**Reviewed and Approved by:**

**Drawing title** Elevations  
**Drawing No.**  
**Project No.**

**SHEET NO.**

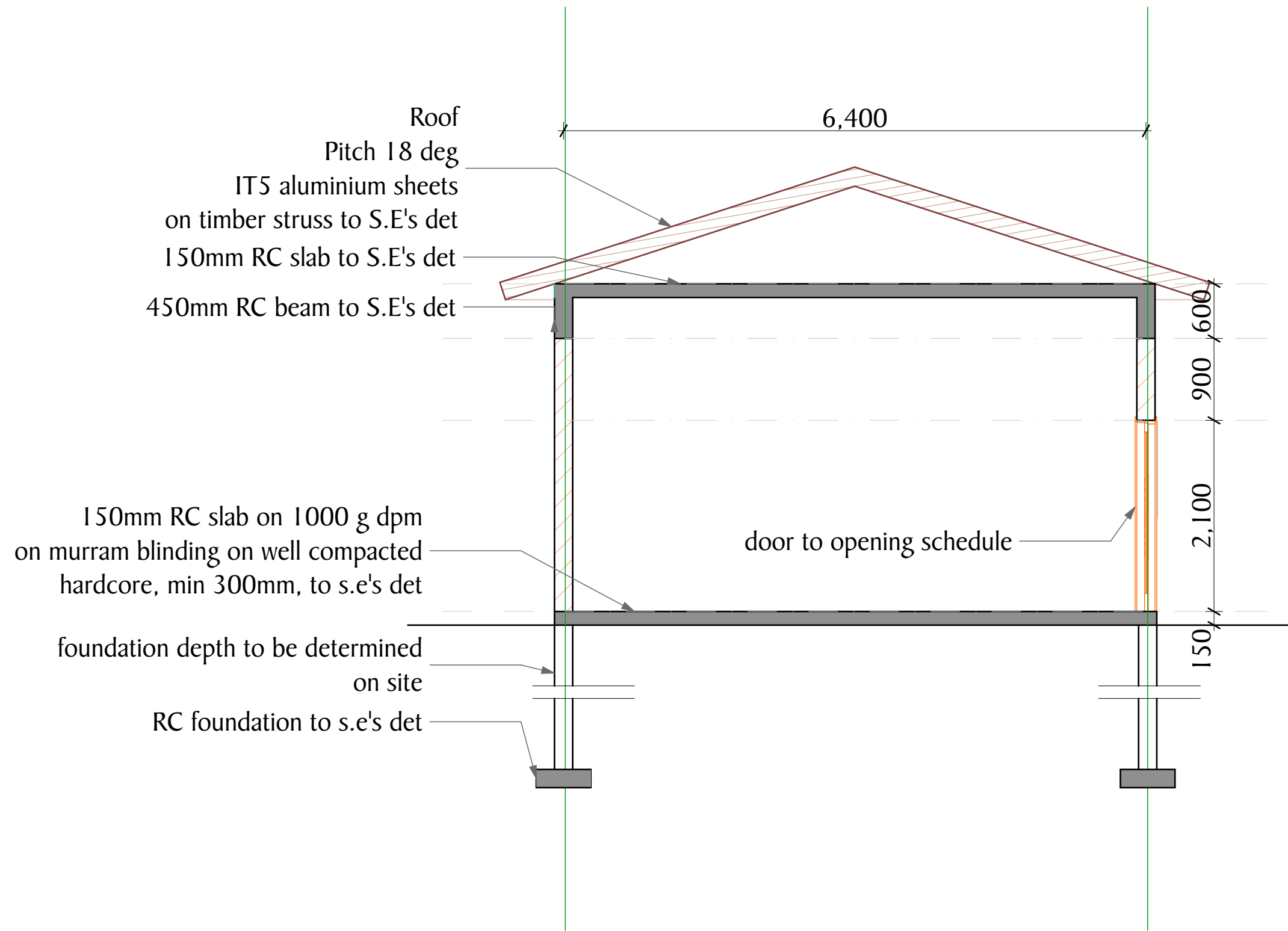

S-07

Building Section

1:50

**NOTES**

All dimensions are in mm unless stated  
 Any discrepancies in the drawings should be reported to the consultants before the contractor commences work on site.  
 All drawings and concepts remain the property of IOM

**PROJECT:**

PROPOSED KISMAYO FEMALE  
 TRANSITION CENTRE

**BENEFICIARY:**



JUBBALAND STATE AUTHORITY

**CONSULTANT**



AIA ARCHITECTS LTD  
 Architects & Interior designers.  
 P.O.BOX 13310 NAIROBI.  
 TEL: 02-3870953.



LA FEMME ENGINEERING  
 SERVICES LTD  
 P.O. Box 64723 - 00620 Nairobi

Scale 1:50

Date September 2018

Drawn By: OM

Reviewed and  
 Approved by:

Drawing title Section

Drawing No.

Project No.

SHEET NO.

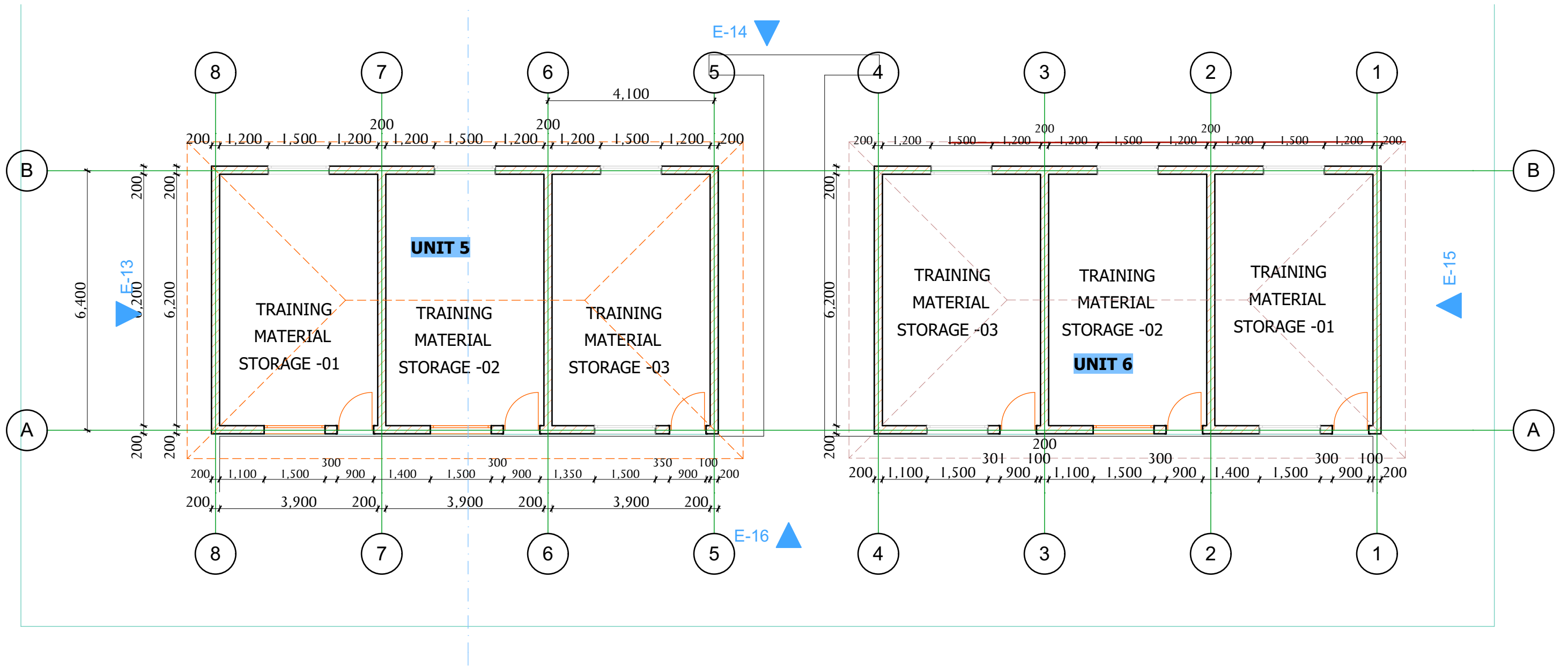

0.

Ground Floor (9)

1:100

**NOTES**

All dimensions are in mm unless stated  
 Any discrepancies in the drawings should be reported to the consultants before the contractor commences work on site.  
 All drawings and concepts remain the property of IOM

**PROJECT:**

PROPOSED KISMAYO FEMALE  
 TRANSITION CENTRE

**BENEFICIARY:**



JUBBALAND STATE AUTHORITY

**CONSULTANT**



AIA ARCHITECTS LTD  
 Architects & Interior designers.  
 P.O. BOX 13310 NAIROBI.  
 TEL: 02-3870953.



LA FEMME ENGINEERING  
 SERVICES LTD  
 P.O. Box 64723 - 00620 Nairobi

Scale 1:100  
 Date September 2018  
 Drawn By: OM  
 Reviewed and Approved by:

Drawing title Plan  
 Drawing No.  
 Project No.

SHEET NO.

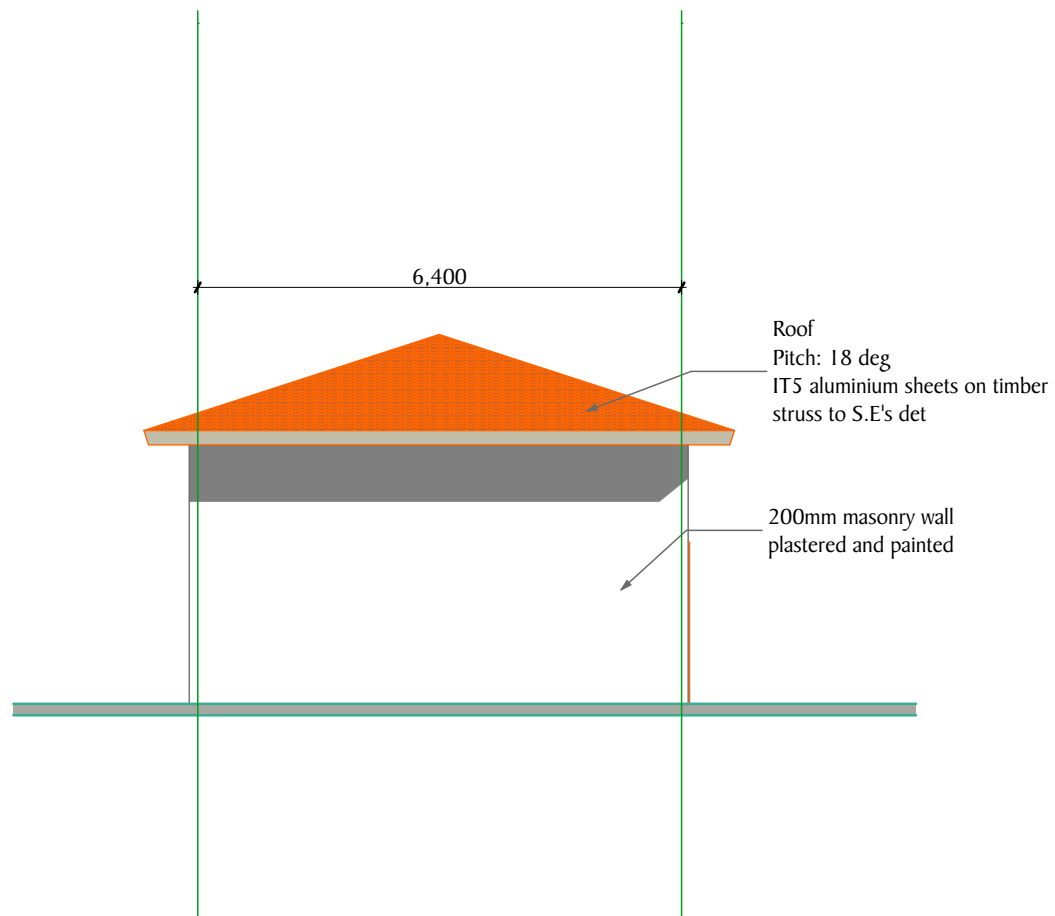

E-13

Elevation

1:100

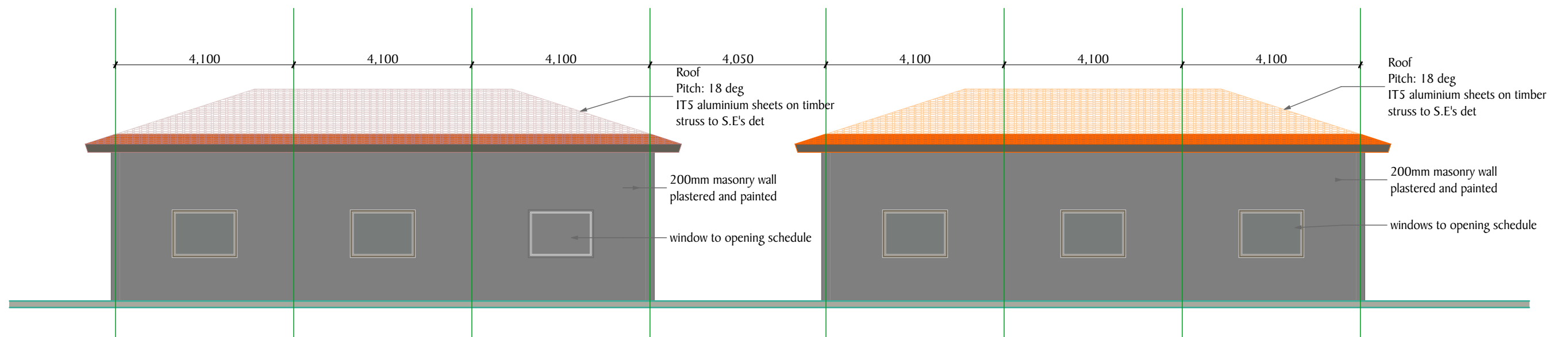

E-14

Elevation

1:100

NOTES

All dimensions are in mm unless stated  
Any discrepancies in the drawings should be  
reported to the consultants before the  
contractor commences work on site.  
All drawings and concepts remain the  
property of IOM

PROJECT:

PROPOSED KISMAYO FEMALE  
TRANSITION CENTRE

BENEFICIARY:



JUBBALAND STATE AUTHORITY

CONSULTANT



AIA ARCHITECTS LTD  
Architects & Interior designers.  
P.O.BOX 13310 NAIROBI.  
TEL 02-3870953.



LA FEMME ENGINEERING  
SERVICES LTD  
P.O. Box 64723 - 00620 Nairobi

Scale 1:100

Date September 2018

Drawn By: OM

Reviewed and  
Approved by:

Drawing title Elevations

Drawing No.

Project No.

SHEET NO.



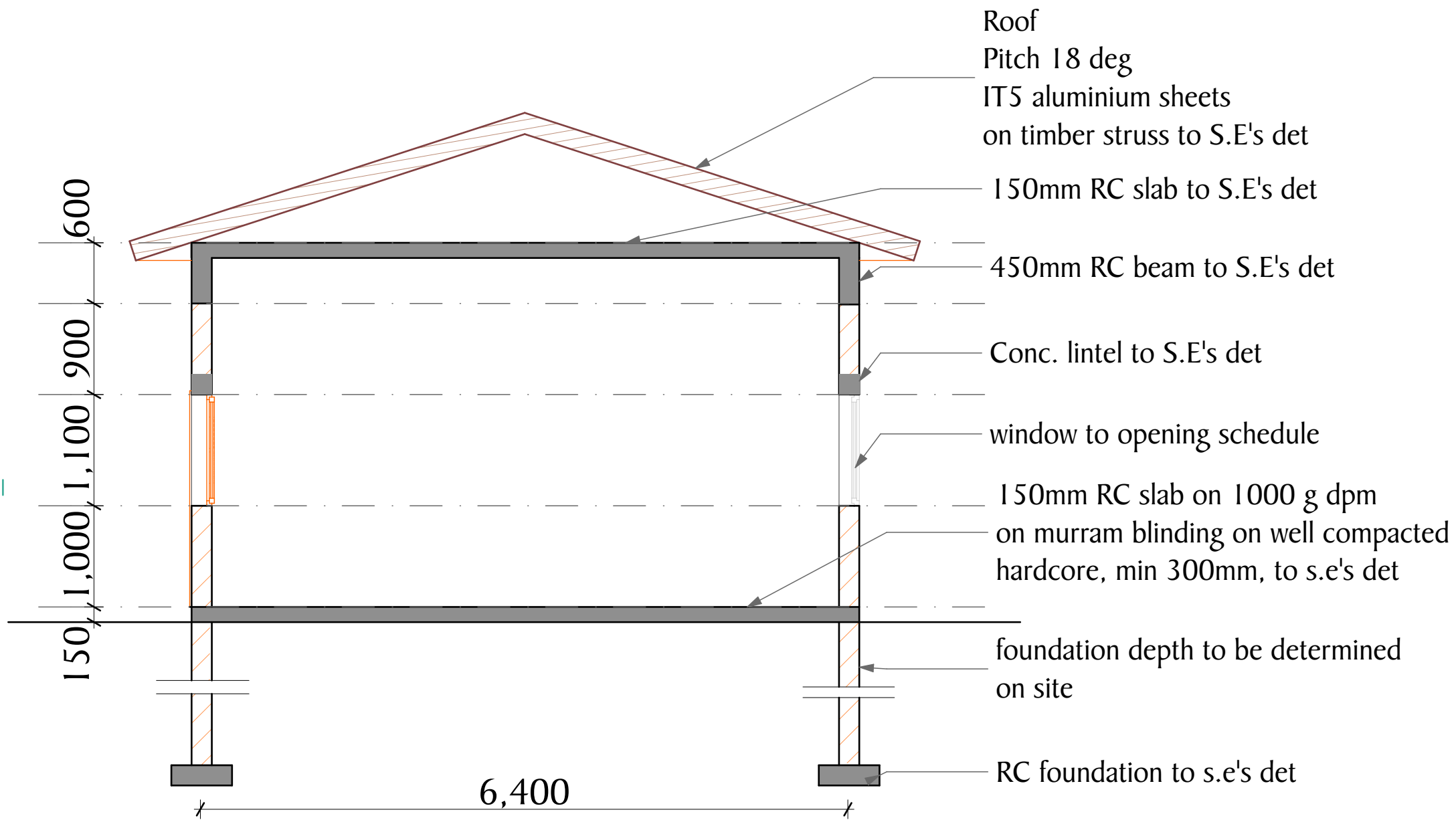

S-06

Building Section

1:50

**NOTES**  
All dimensions are in mm unless stated  
Any discrepancies in the drawings should be reported to the consultants before the contractor commences work on site.  
All drawings and concepts remain the property of IOM

**PROJECT:**  
PROPOSED KISMAYO FEMALE  
TRANSITION CENTRE

**BENEFICIARY:**



JUBBALAND STATE AUTHORITY

**CONSULTANT**



AIA ARCHITECTS LTD  
Architects & Interior designers.  
P.O.BOX 13310 NAIROBI.  
TEL 02-3870953.



LA FEMME ENGINEERING  
SERVICES LTD  
P.O. Box 64723 - 00620 Nairobi

Scale 1:50  
Date September 2018  
Drawn By: OM  
Reviewed and Approved by:

Drawing title	Section
Drawing No.	
Project No.	

SHEET N<sup>o</sup>.

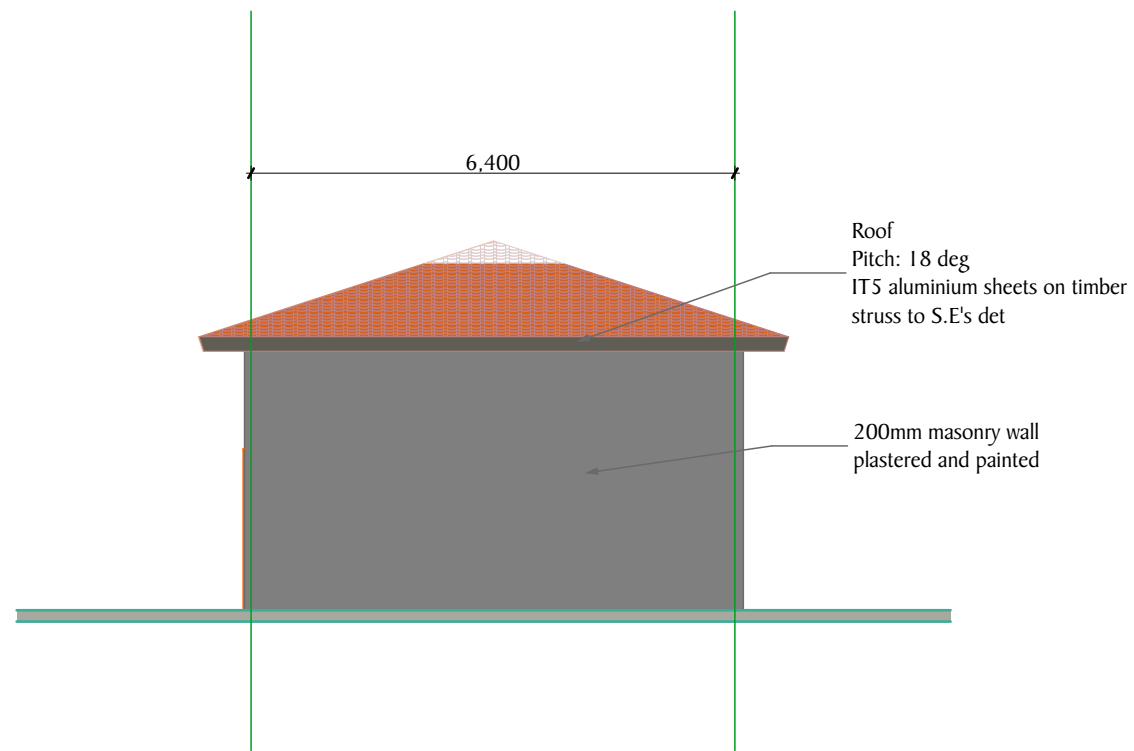

E-15

Elevation

1:100

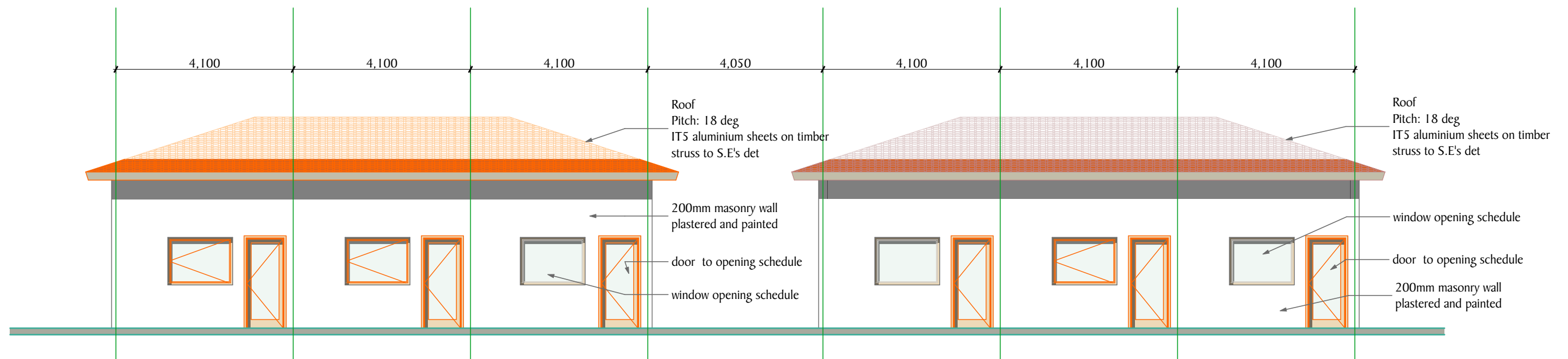

E-16

Elevation

1:100

**NOTES**

All dimensions are in mm unless stated  
Any discrepancies in the drawings should be reported to the consultants before the contractor commences work on site.  
All drawings and concepts remain the property of IOM

**PROJECT:**

PROPOSED KISMAYO FEMALE  
TRANSITION CENTRE

**BENEFICIARY:**



JUBBALAND STATE AUTHORITY

**CONSULTANT**



AIA ARCHITECTS LTD  
Architects & Interior designers.  
P.O.BOX 13310 NAIROBI.  
TEL 02-3870953.



LA FEMME ENGINEERING  
SERVICES LTD  
P.O. Box 64723 - 00620 Nairobi

Scale 1:100

Date September 2018

Drawn By: OM

Reviewed and  
Approved by:

**Drawing title**

Elevation

**Drawing No.**

**Project No.**

SHEET N<sup>o</sup>.

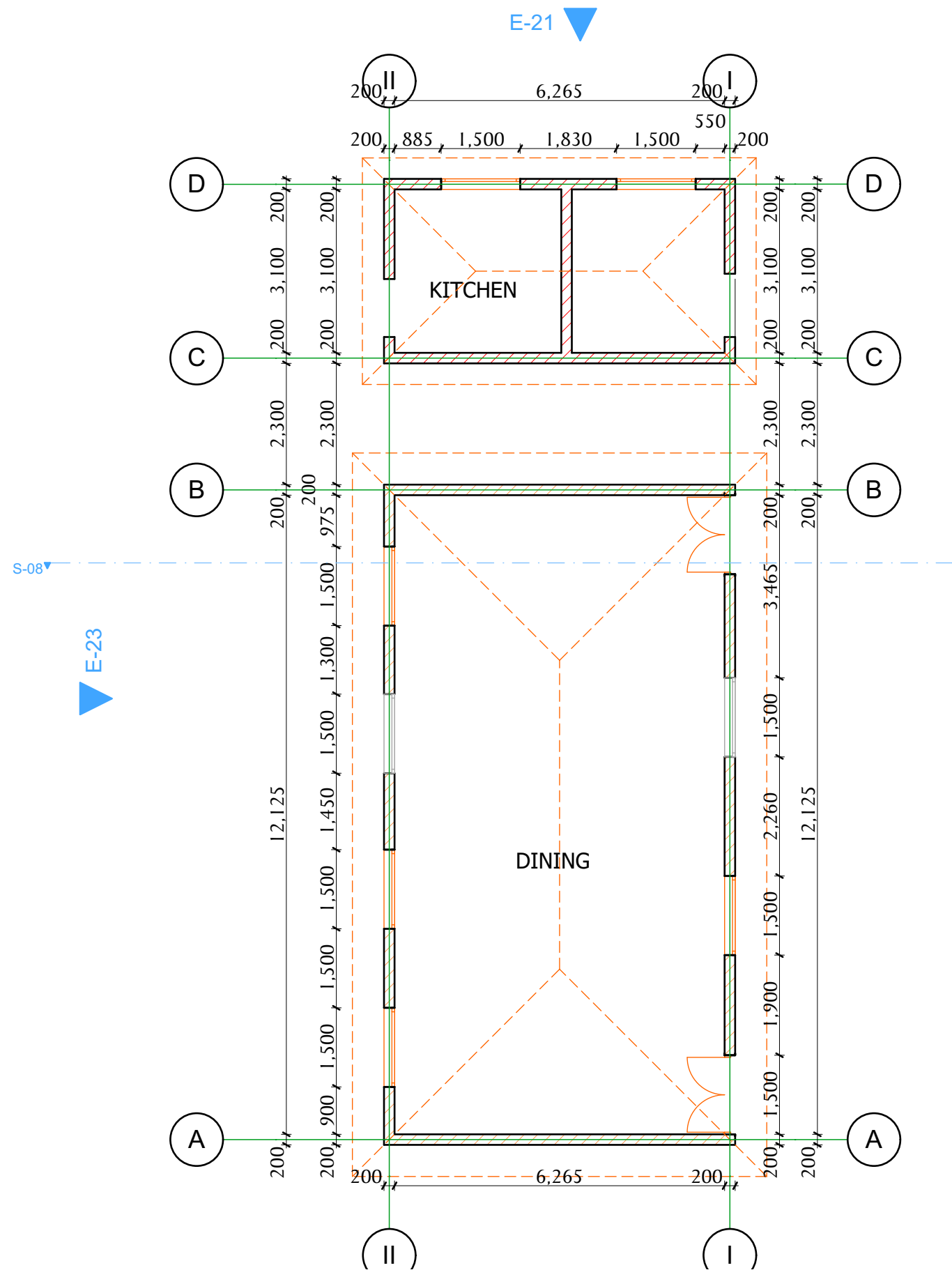

0.

Ground Floor (6)

1:100

**NOTES**

All dimensions are in mm unless stated  
 Any discrepancies in the drawings should be reported to the consultants before the contractor commences work on site.  
 All drawings and concepts remain the property of IOM

**PROJECT:**

PROPOSED KISMAYO FEMALE  
 TRANSITION CENTRE

**BENEFICIARY:**



JUBBALAND STATE AUTHORITY

**CONSULTANT**



AIA ARCHITECTS LTD  
 Architects & Interior designers.  
 P.O. BOX 13310 NAIROBI.  
 TEL: 02-3870953.



LA FEMME ENGINEERING  
 SERVICES LTD  
 P.O. Box 64723 - 00620 Nairobi

Scale	1:100
Date	September
Drawn By:	OM
Reviewed and Approved by:	

Drawing title	Plan
Drawing No.	
Project No.	

SHEET NO.	
-----------	--

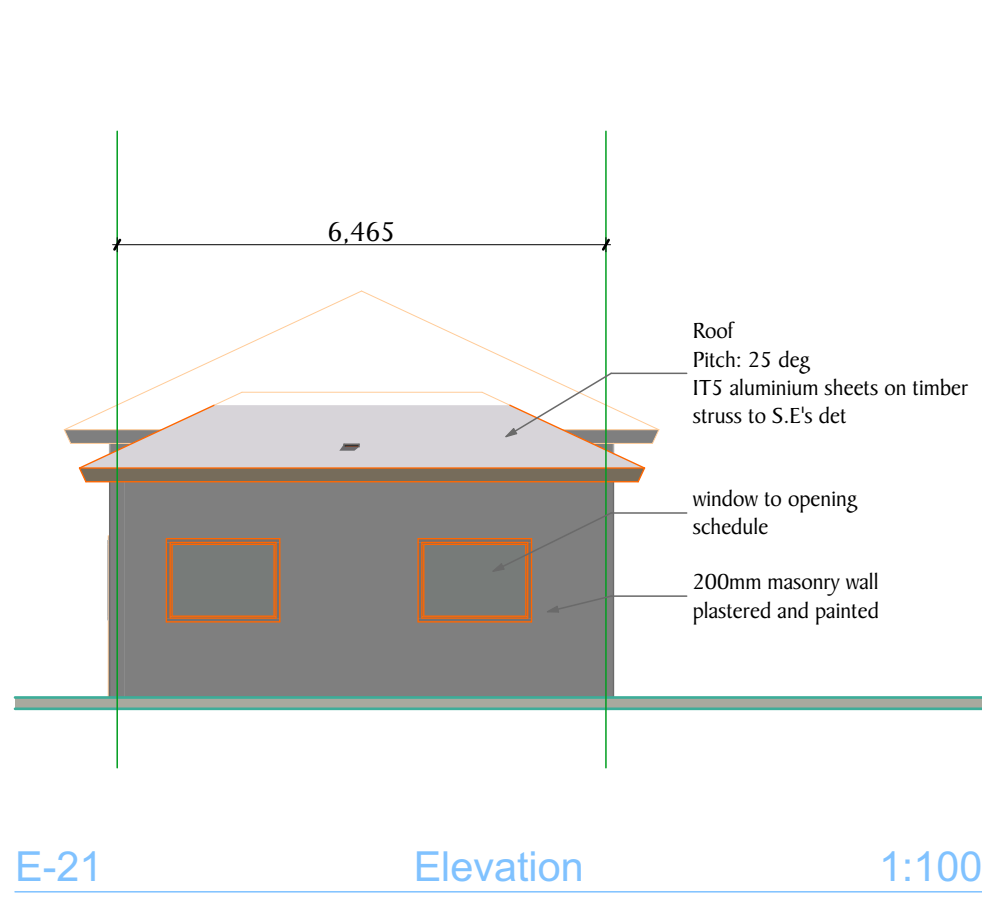

E-21 Elevation 1:100

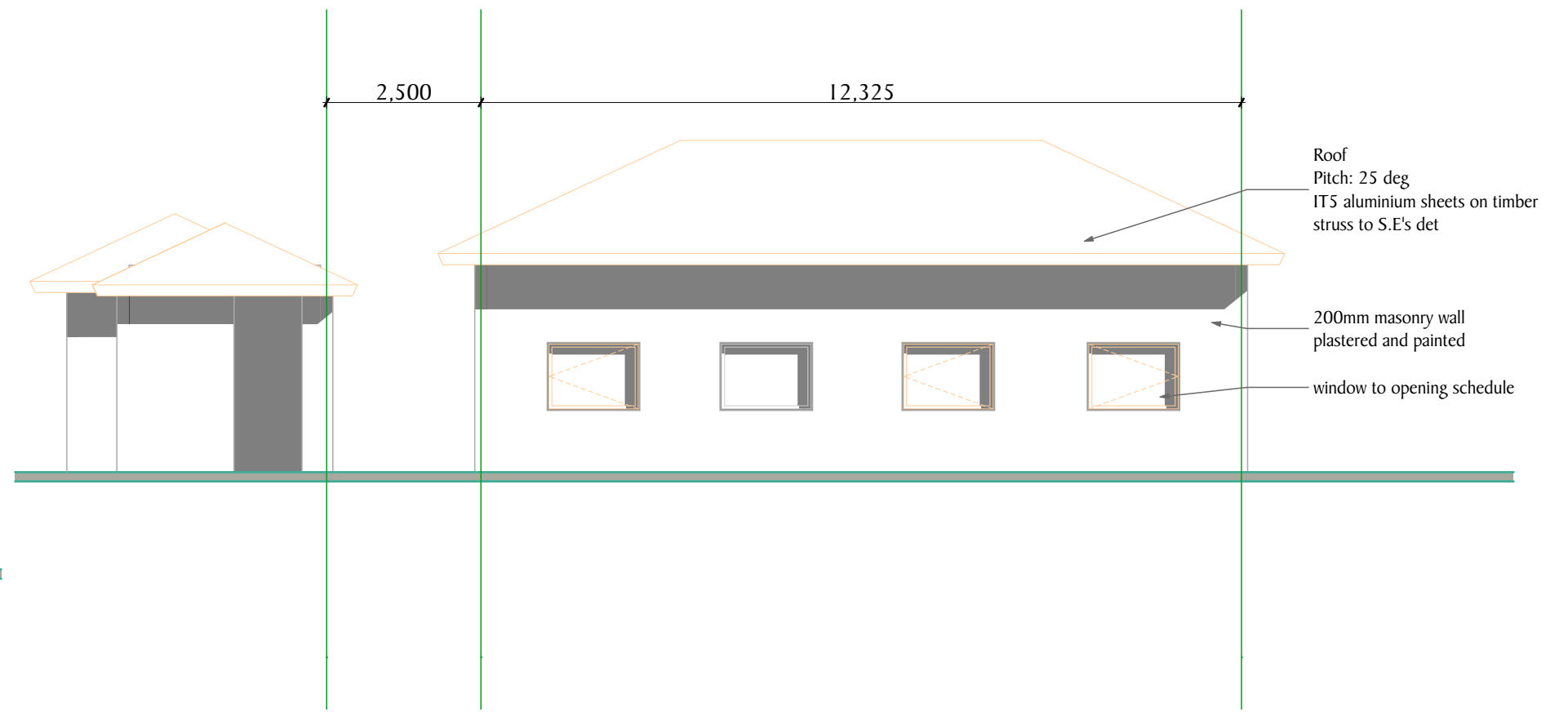

E-23 Elevation 1:100

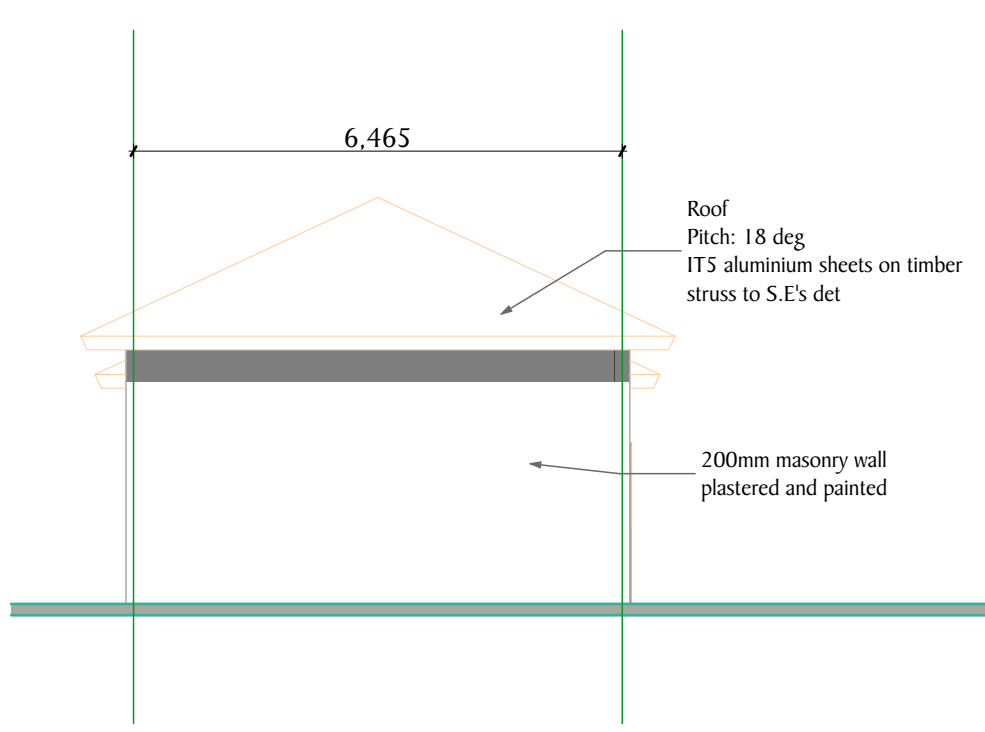

E-24 Elevation 1:100

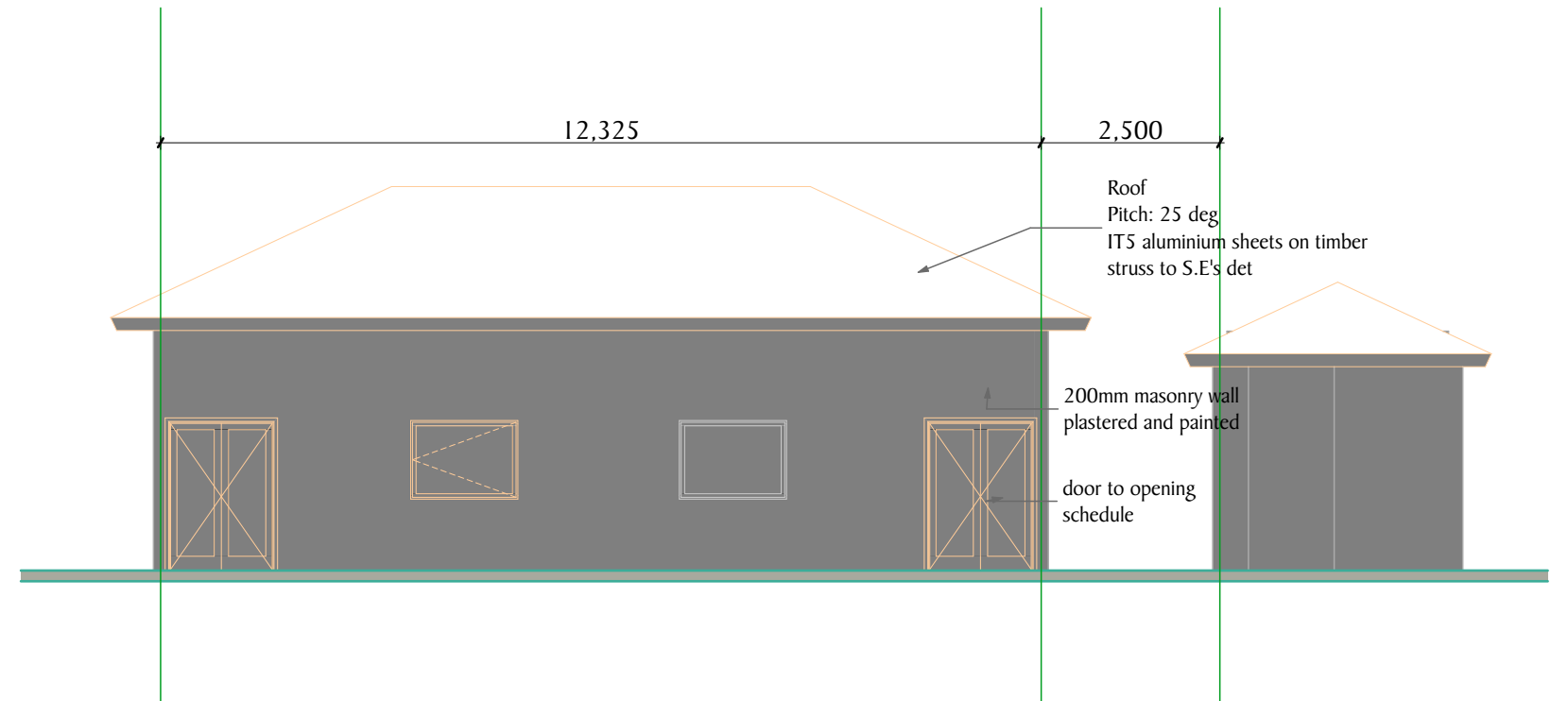

E-22 Elevation 1:100

**NOTES**  
All dimensions are in mm unless stated  
Any discrepancies in the drawings should be reported to the consultants before the contractor commences work on site.  
All drawings and concepts remain the property of IOM

**PROJECT:**  
PROPOSED KISMAYO FEMALE TRANSITION CENTRE

**BENEFICIARY:**  
  
JUBBALAND STATE AUTHORITY

**CONSULTANT**  
  
AIA ARCHITECTS LTD  
Architects & Interior designers.  
P.O.BOX 13310 NAIROBI.  
TEL 02-3870953.

  
LA FEMME ENGINEERING SERVICES LTD  
P.O. Box 64723 - 00620 Nairobi

Scale \_\_\_\_\_  
Date \_\_\_\_\_  
Drawn By: OM  
Reviewed and Approved by: \_\_\_\_\_

Drawing title \_\_\_\_\_  
Drawing No. \_\_\_\_\_  
Project No. \_\_\_\_\_

SHEET NO. \_\_\_\_\_

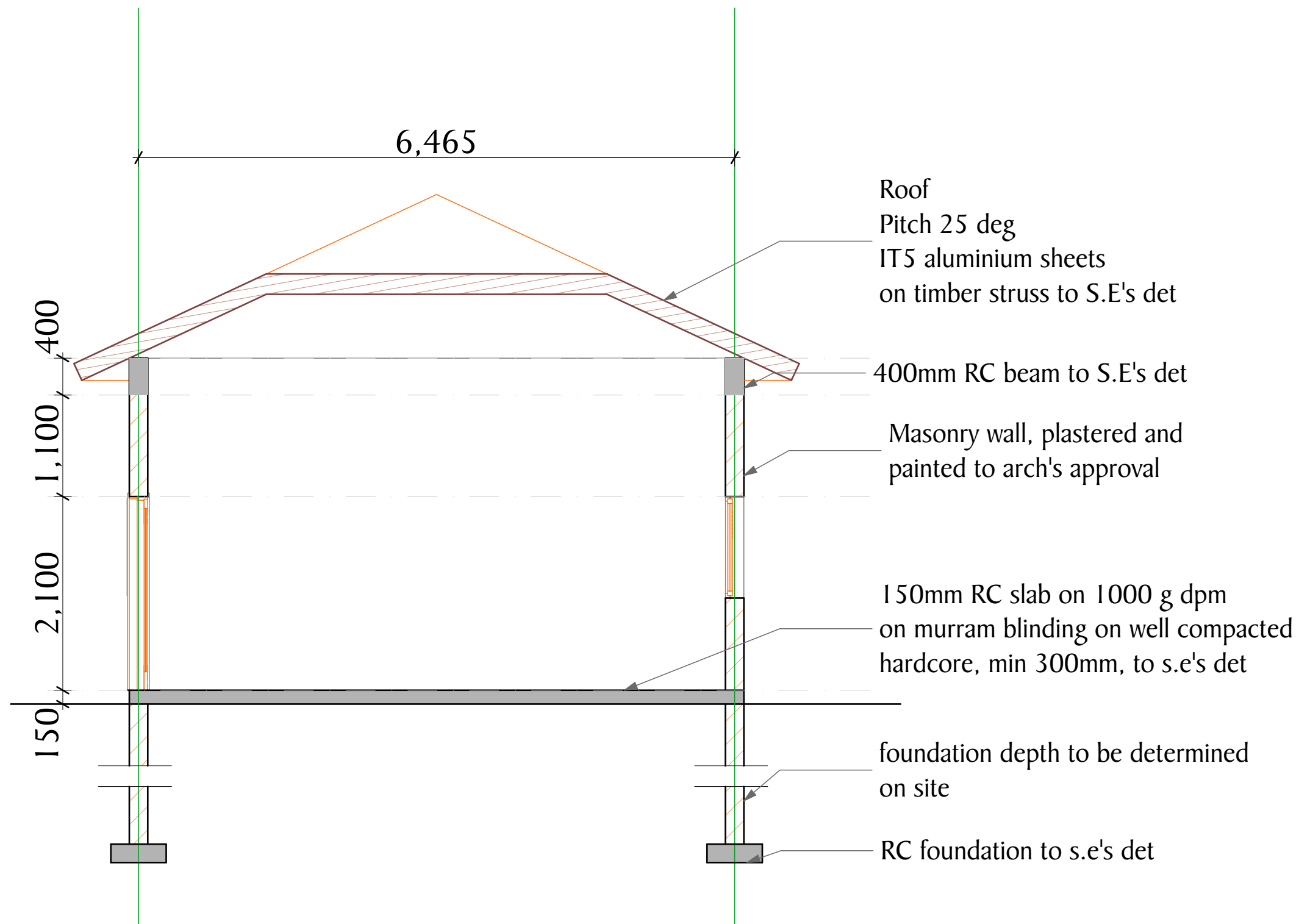

S-08

Building Section

1:50

NOTES

All dimensions are in mm unless stated  
Any discrepancies in the drawings should be  
reported to the consultants before the  
contractor commences work on site.  
All drawings and concepts remain the  
property of IOM

PROJECT:

PROPOSED KISMAYO FEMALE  
TRANSITION CENTRE

BENEFICIARY:



JUBBALAND STATE AUTHORITY

CONSULTANT



AIA ARCHITECTS LTD  
Architects & Interior designers.  
P.O.BOX 13310 NAIROBI.  
TEL:02-3870953.



LA FEMME ENGINEERING  
SERVICES LTD  
P.O. Box 64723 - 00620 Nairobi

Scale 1:50

Date September 2018

Drawn By: OM

Reviewed and  
Approved by:

Drawing title Section

Drawing No.

Project No.

SHEET N<sup>o</sup>.

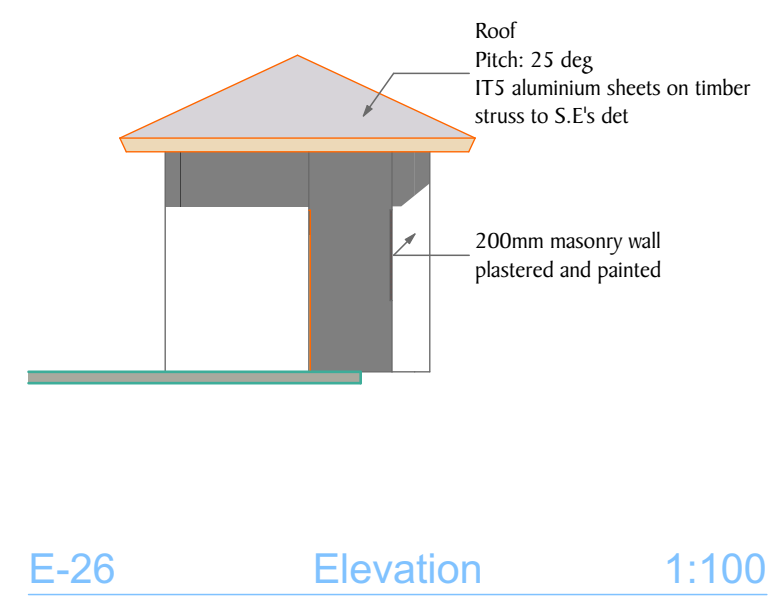
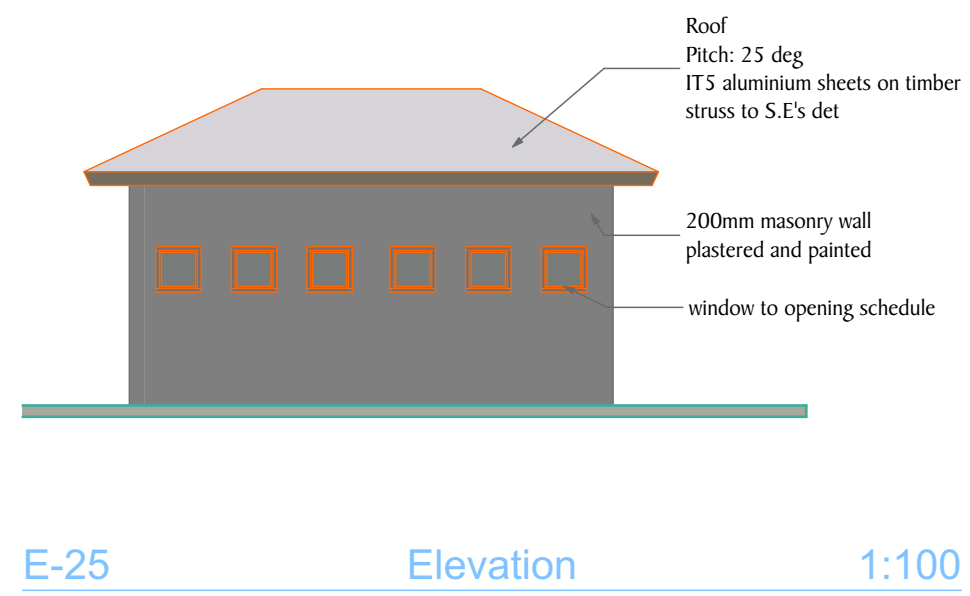
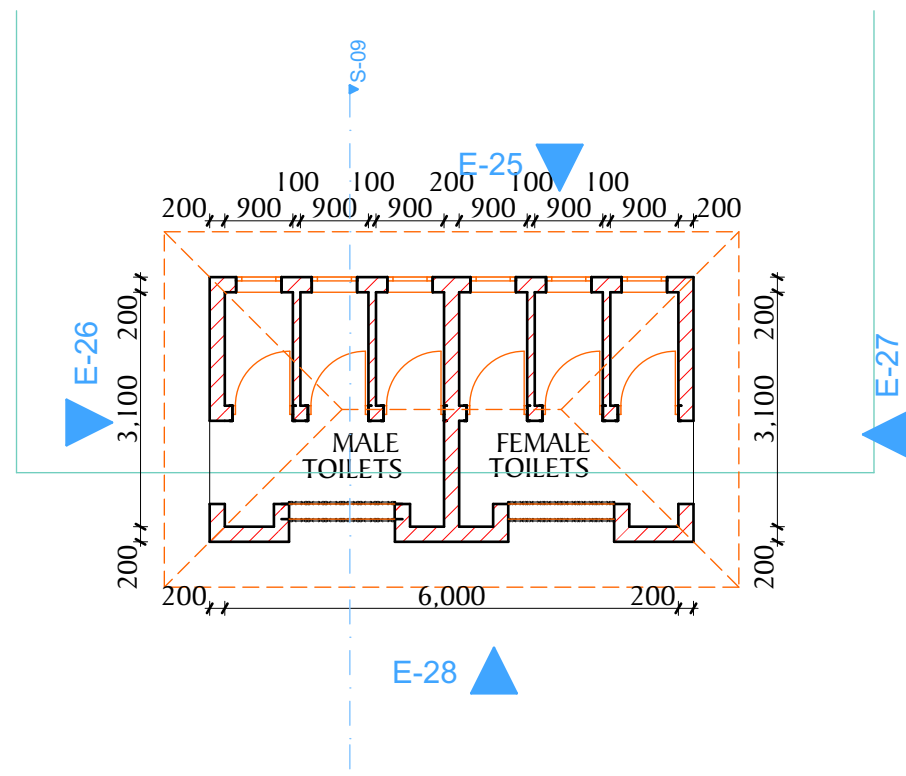

0. Ground Floor (7) 1:100

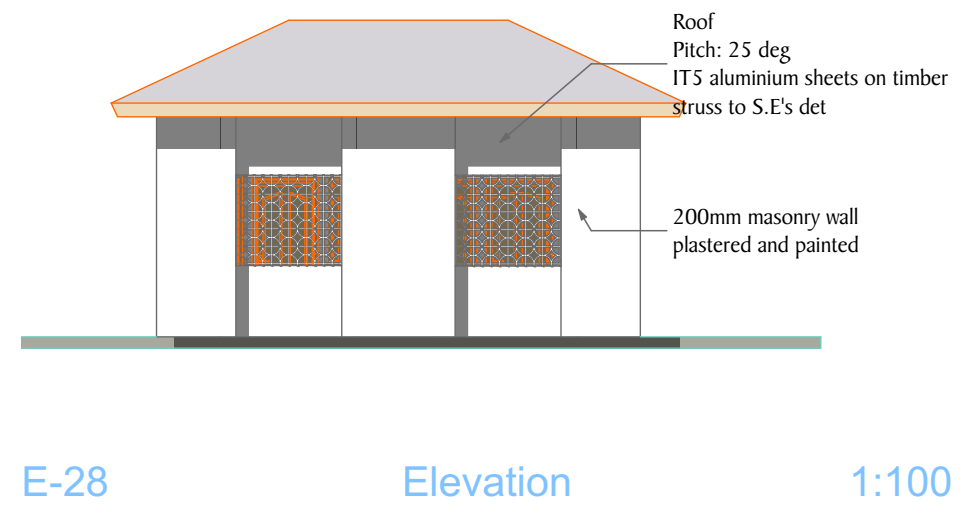
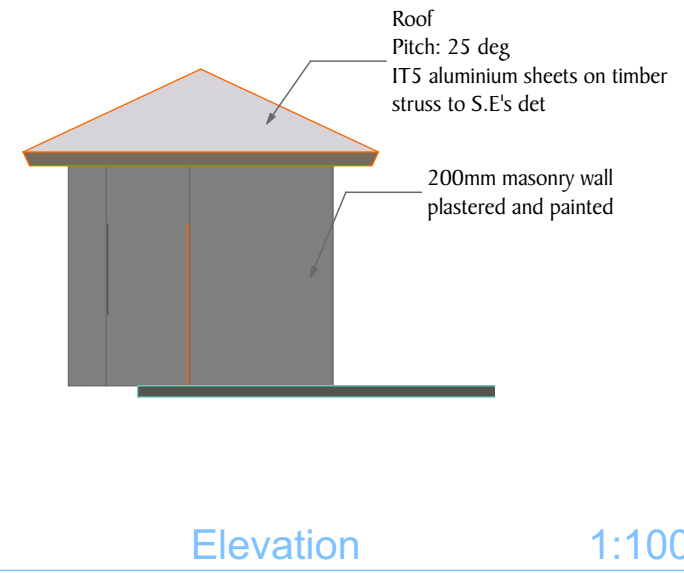
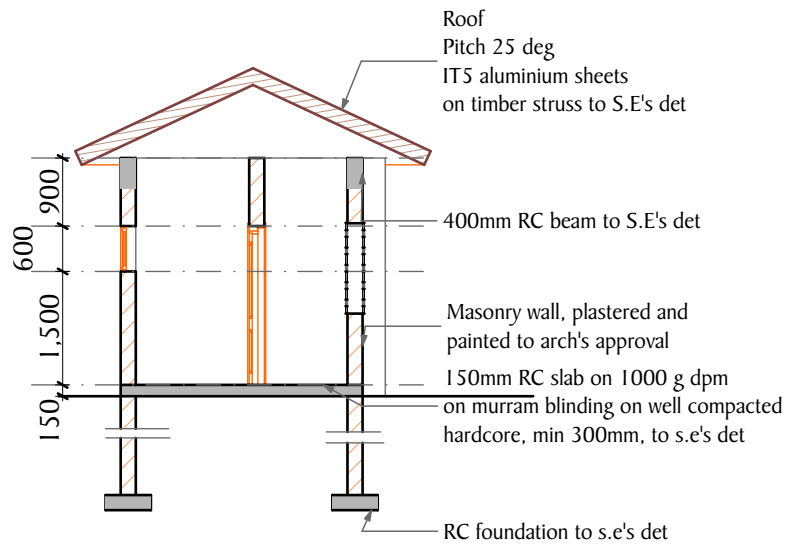

S-09 Building Section 1:100

**NOTES**  
 All dimensions are in mm unless stated  
 Any discrepancies in the drawings should be reported to the consultants before the contractor commences work on site.  
 All drawings and concepts remain the property of IOM

**PROJECT:**  
 PROPOSED KISMAYO FEMALE  
 TRANSITION CENTRE

**BENEFICIARY:**  
  
 JUBBALAND STATE AUTHORITY

**CONSULTANT**  
  
 AIA ARCHITECTS LTD  
 Architects & Interior designers.  
 P.O.BOX 13310 NAIROBI.  
 TEL: 02-3870953.  
  
 LA FEMME ENGINEERING  
 SERVICES LTD  
 P.O. Box 64723 - 00620 Nairobi

**Scale:** 1:100  
**Date:** SEPTEMBER 2018  
**Drawn By:** OM  
**Reviewed and Approved by:**

**Drawing title:** TOILETS  
**Drawing No.:**  
**Project No.:**

SHEET NO.