

S/N	DRAWING LIST/SHEET INDEX	REMARKS
01/17	Cover	
02/17	Sheet Index	
03/17	Site Location	
04/17	Existing Pictures	
05/17	Site Layout	
06/17	Classroom floor plan	
07/17	Classroom Elevation View 1&2	
08/17	Classroom Elevation View 3&4	
09/17	Office floor plan	
10/17	Office Elevation view	
11/17	Roof Plans	
12/17	3D-01	
13/17	3D-02	
14/17	3D-03	
15/17	3D-04	
16/17	3D-05	
17/17	3D-06	

ADALE PRIMARY SCHOOL

ADALE PRIMARY SCHOOL

Notes

Untitled Map

Write a description for your map.

Legend

Adale school 2.76241066865623N, 46.32364248856902E



1. All dimensions are to be checked on site. Any discrepancy in dimensions is to be reported to the architect before any work commences. The Architect's drawings and specifications over rule any other. The Structural Engineers detail drawings.

2. All construction work to comply with the international standards codes protection.

3. The PV denotes permanent ventilation and must be provided above all doors and windows where indicated.

4. All walls less than 200mm thick are to be reinforced with hoop iron sheet every alternate course.

5. All reinforced concrete works to be done according to structural detail drawings

No:	Date:	Description:
REVISION		

Implemented by:



Client:

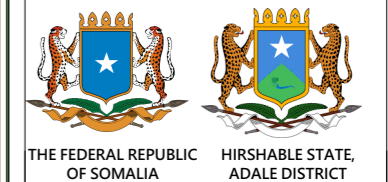

Project Title:

**PROPOSED OF CONSTRUCTION
ADALE PRIMARY SCHOOL**

Drawing Title:

Site Location

SCALE: AS SHOWN

DATE: JANUARY 2019

DESIGN & DRAWN BY: **ENG. M.Awil**

REVIEWED BY:

Sheet No.

03/17

A3



Notes

1. All dimensions are to be checked on site. Any discrepancy in dimensions is to be reported to the architect before any work commences. The Architect's drawings and specifications over rule any other. The Structural Engineers detail drawings.
2. All construction work to comply with the international standards codes protection.
3. The PV denotes permanent ventilation and must be provided above all doors and windows where indicated.
4. All walls less than 200mm thick are to be reinforced with hoop iron sheet every alternate course.
5. All reinforced concrete works to be done according to structural detail drawings.

No:	Date:	Description:
REVISION		

Implemented by:



Client:

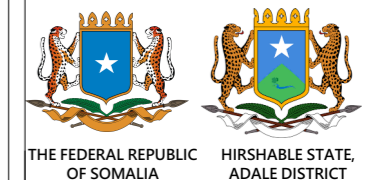

Project Title:

**REHABILITATION OF ADALE
PRIMARY SCHOOL**

Drawing Title:

Existing Pictures

SCALE: AS SHOWN

DATE: JANUARY 2019

DRAWN BY: **ENG. M.Awil**

REVIEWED BY:

Sheet No.

04/17

A3

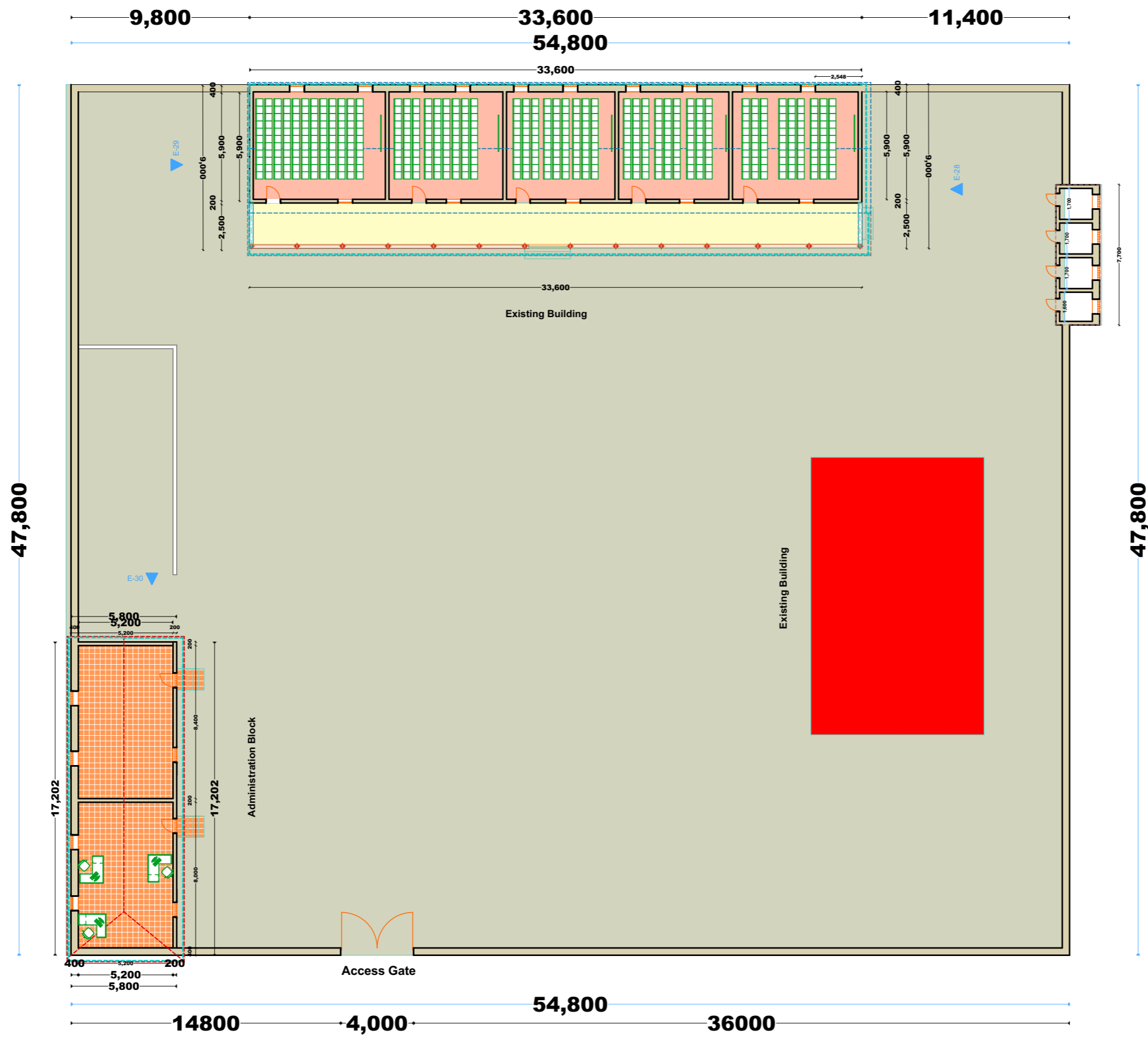

Notes



1. All dimensions are to be checked on site. Any discrepancy in dimensions is to be reported to the architect before any work commences. The Architect's drawings and specifications over rule any other, the Structural Engineers detail drawings.
2. All construction work to comply with the international standards codes protection.
3. The PV denotes permanent ventilation and must be provided above all doors and windows where indicated.
4. All walls less than 200mm thick are to be reinforced with hoop iron sheet every alternate course.
5. All reinforced concrete works to be done according to structural detail drawings

No:	Date:	Description:
REVISION		

Implemented by:



Client:

THE FEDERAL REPUBLIC OF SOMALIA HIRSHABLE STATE, ADALE DISTRICT

Project Title:
REHABILITATION OF ADALE PRIMARY SCHOOL

Drawing Title:
Site layout

SCALE: AS SHOWN
 DATE: JANUARY 2019
 DRAWN BY: **ENG. M.Awil**
 REVIEWED BY:

Sheet No.
05/17
 A3

Notes

1. All dimensions are to be checked on site. Any discrepancy in dimensions is to be reported to the architect before any work commences. The Architect's drawings and specifications over rule any other, the Structural Engineers detail drawings.
2. All construction work to comply with the international standards codes protection.
3. The PV denotes permanent ventilation and must be provided above all doors and windows where indicated.
4. All walls less than 200mm thick are to be reinforced with hoop iron sheet every alternate course.
5. All reinforced concrete works to be done according to structural detail drawings.

No:	Date:	Description:
REVISION		

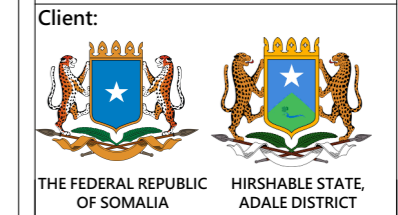

Project Title:
REHABILITATION OF ADALE PRIMARY SCHOOL

Drawing Title:
Classroom floor plan

SCALE: AS SHOWN
 DATE: JANUARY 2019
 DRAWN BY: **ENG. M.Awil**
 REVIEWED BY:

Sheet No.
06/17
 A3

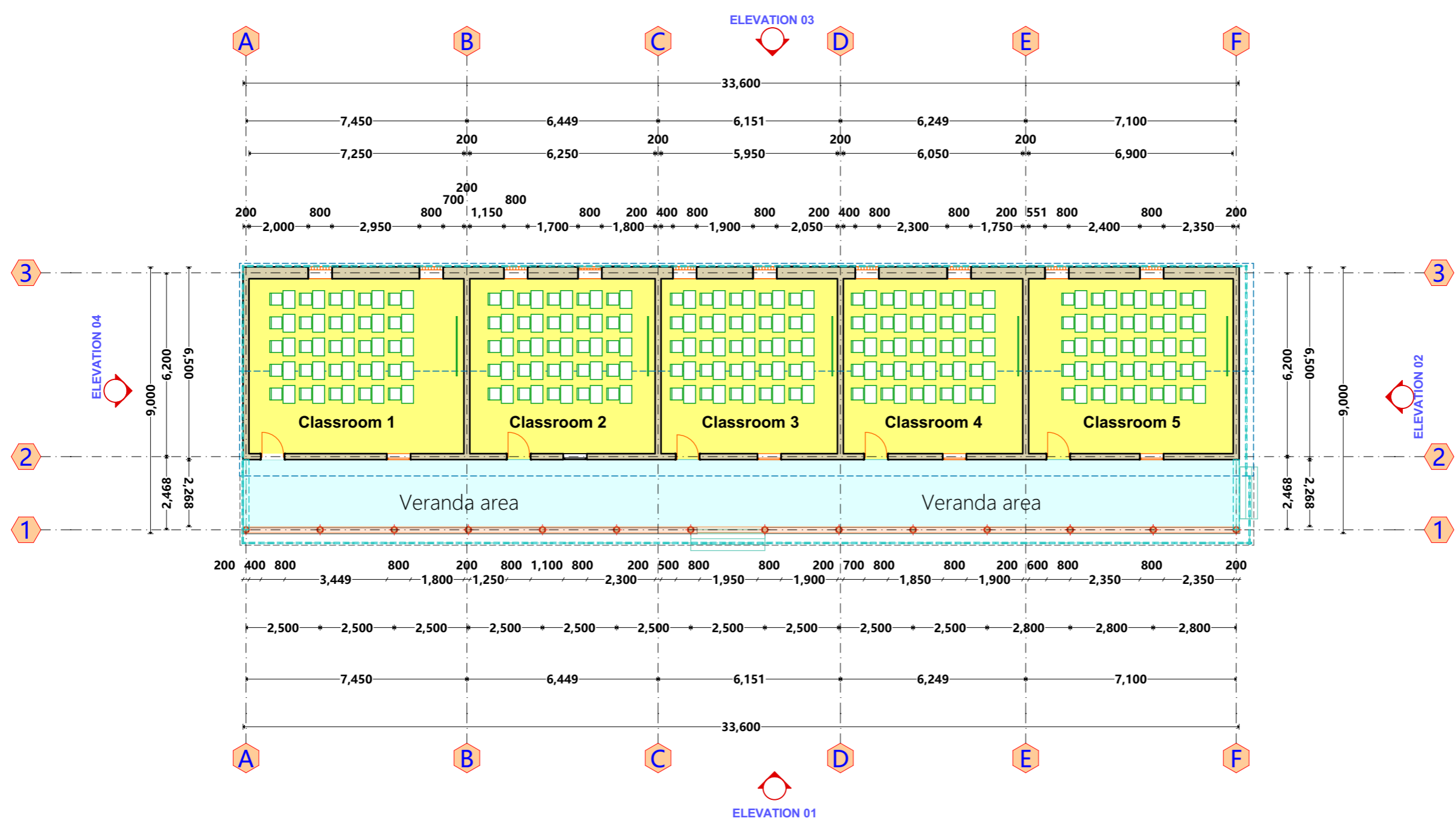

Notes

1. All dimensions are to be checked on site. Any discrepancy in dimensions is to be reported to the architect before any work commences. The Architect's drawings and specifications over rule any other, the Structural Engineers detail drawings.
2. All construction work to comply with the international standards codes protection.
3. The PV denotes permanent ventilation and must be provided above all doors and windows where indicated.
4. All walls less than 200mm thick are to be reinforced with hoop iron sheet every alternate course.
5. All reinforced concrete works to be done according to structural detail drawings.

No:	Date:	Description:
REVISION		

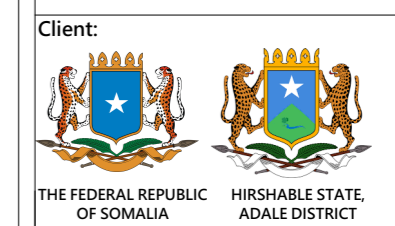

Project Title:
REHABILITATION OF ADALE PRIMARY SCHOOL

Drawing Title:
Classroom Elevation View 1&2

SCALE: AS SHOWN
 DATE: JANUARY 2019
 DRAWN BY: **ENG. M.Awil**
 REVIEWED BY:

Sheet No.
07/17
A3

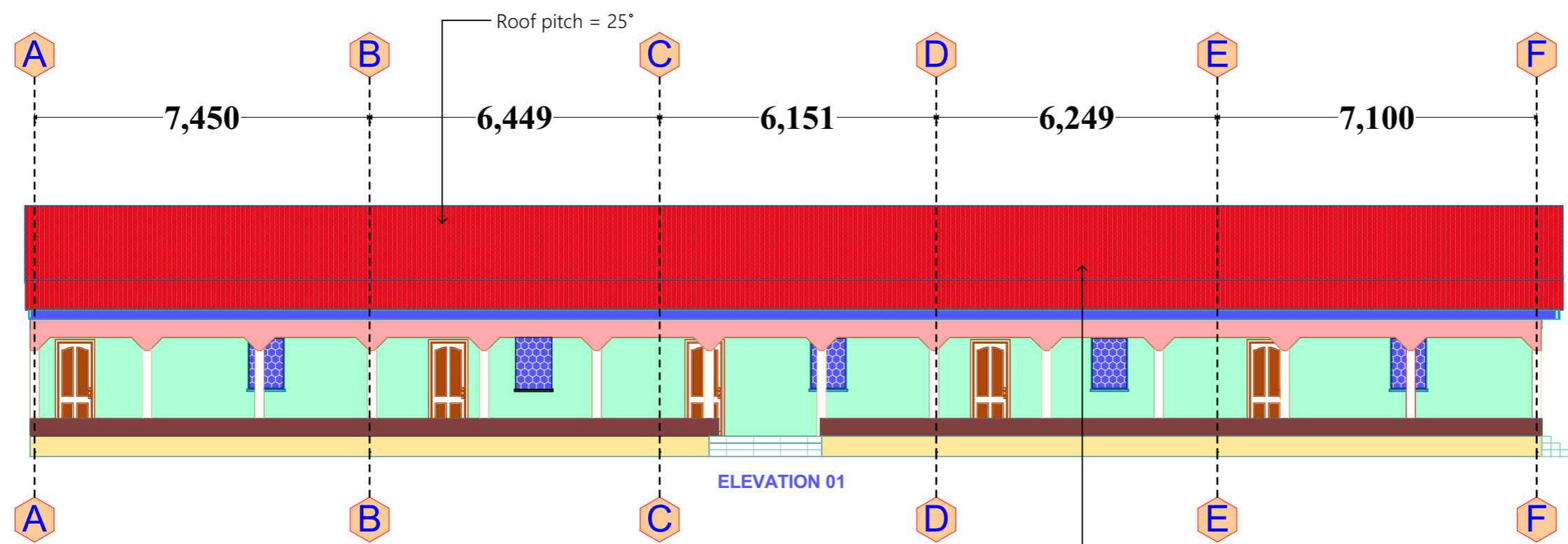

Specification of Windows.

- Aluminium windows with 800X1200mm dimension.
- Glass color should be blue
- Rubber mesh
- Bottom side should have concrete sill.

Specification of Doors

- 900X2100mm of Importer timber doors with mortice lock.

Roof Specification

- Aluminium Corrugated GI sheets gauge 28, fixed on celcurised cypress structure: 50x50mm Battens on 200X50mm Rafters @700mm, on 100X50mm Wall-plate bolted @ 1200mm centres; structure to SE details. GI lining on ridges and cut-outs
- 12mm thick chip-board ceiling on 50X50mm cypress brandering at 600 mm centres
- 200mm width of fascia board.

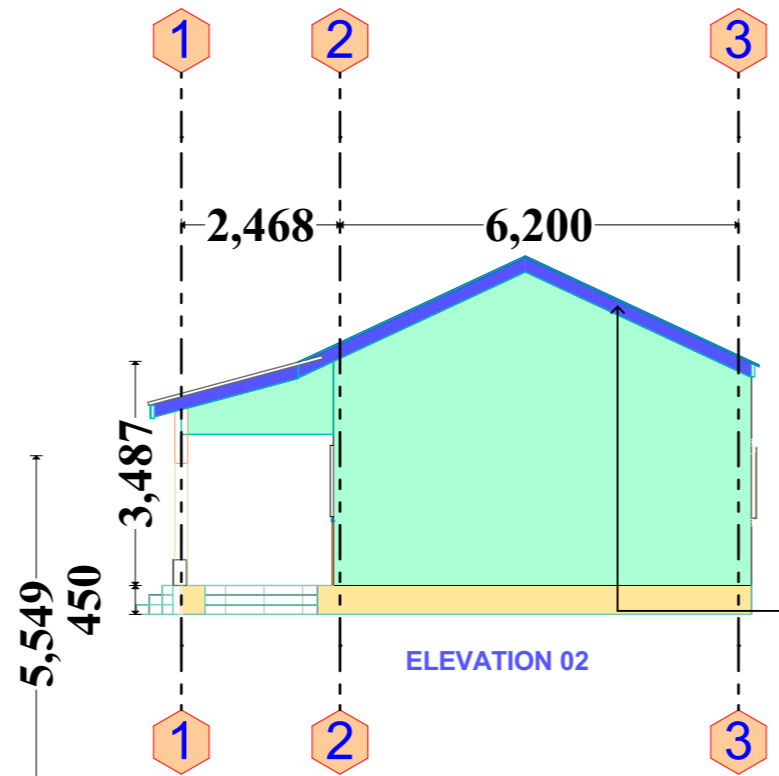

Notes

1. All dimensions are to be checked on site. Any discrepancy in dimensions is to be reported to the architect before any work commences. The Architect's drawings and specifications over rule any other, the Structural Engineers detail drawings.
2. All construction work to comply with the international standards codes protection.
3. The PV denotes permanent ventilation and must be provided above all doors and windows where indicated.
4. All walls less than 200mm thick are to be reinforced with hoop iron sheet every alternate course.
5. All reinforced concrete works to be done according to structural detail drawings.

No:	Date:	Description:
REVISION		

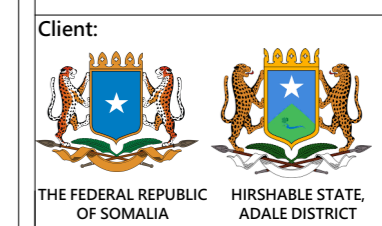

Project Title:
REHABILITATION OF ADALE PRIMARY SCHOOL

Drawing Title:
Classroom Elevation view 3&4

SCALE: AS SHOWN

DATE: JANUARY 2019

DRAWN BY: **ENG. M.Awil**

REVIEWED BY:

Sheet No.
08/17
A3

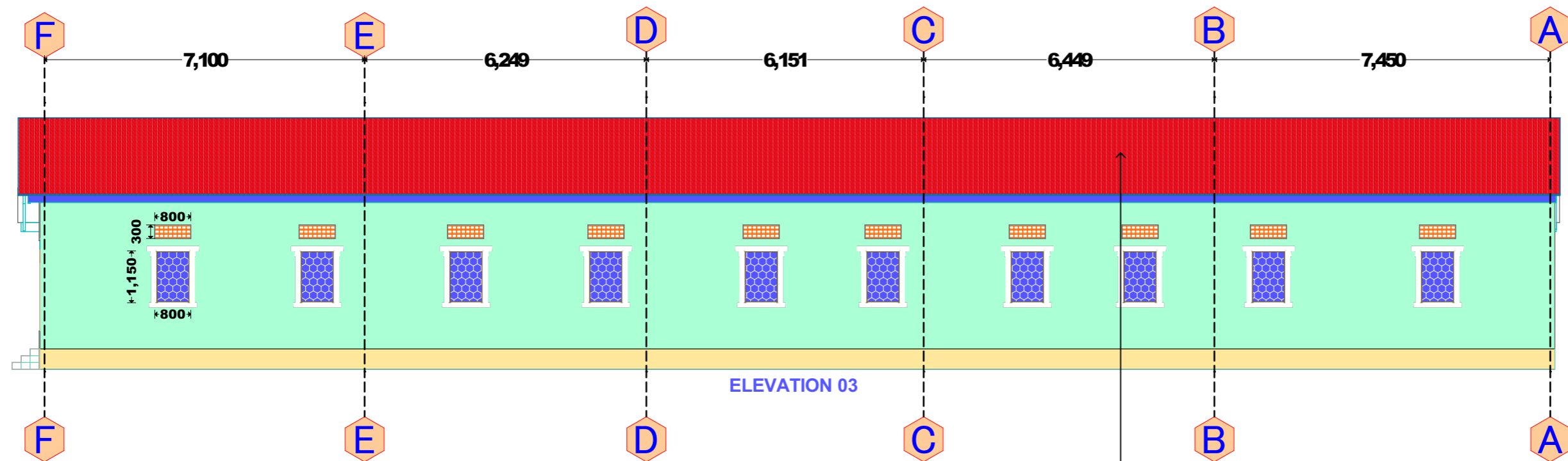

ELEVATION 03

Specification of Windows.

- Aluminium windows with 800X1200mm dimension.
- Glass color should be blue
- Rubber mesh
- Bottom side should have concrete sill.

Specification of Doors

- 900X2100mm of Importer timber doors with mortice lock.
- Surface color should dark brown

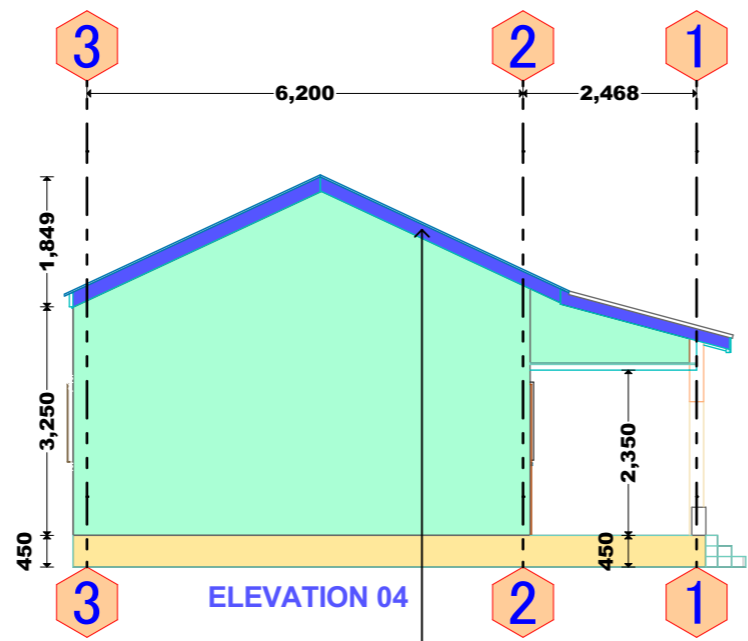

ELEVATION 04

Roof Specification

- Aluminium Corrugated GI sheets gauge 28, fixed on celcurised cypress structure: 50x50mm Battens on 200X50mm Rafters @700mm, on 100X50mm Wall-plate bolted @ 1200mm centres; structure to SE details. GI lining on ridges and cut-outs
- 12mm thick chip-board ceiling on 50X50mm cypress brandering at 600 mm centres
- 200mm width of fascia board.

ELEVATION 07

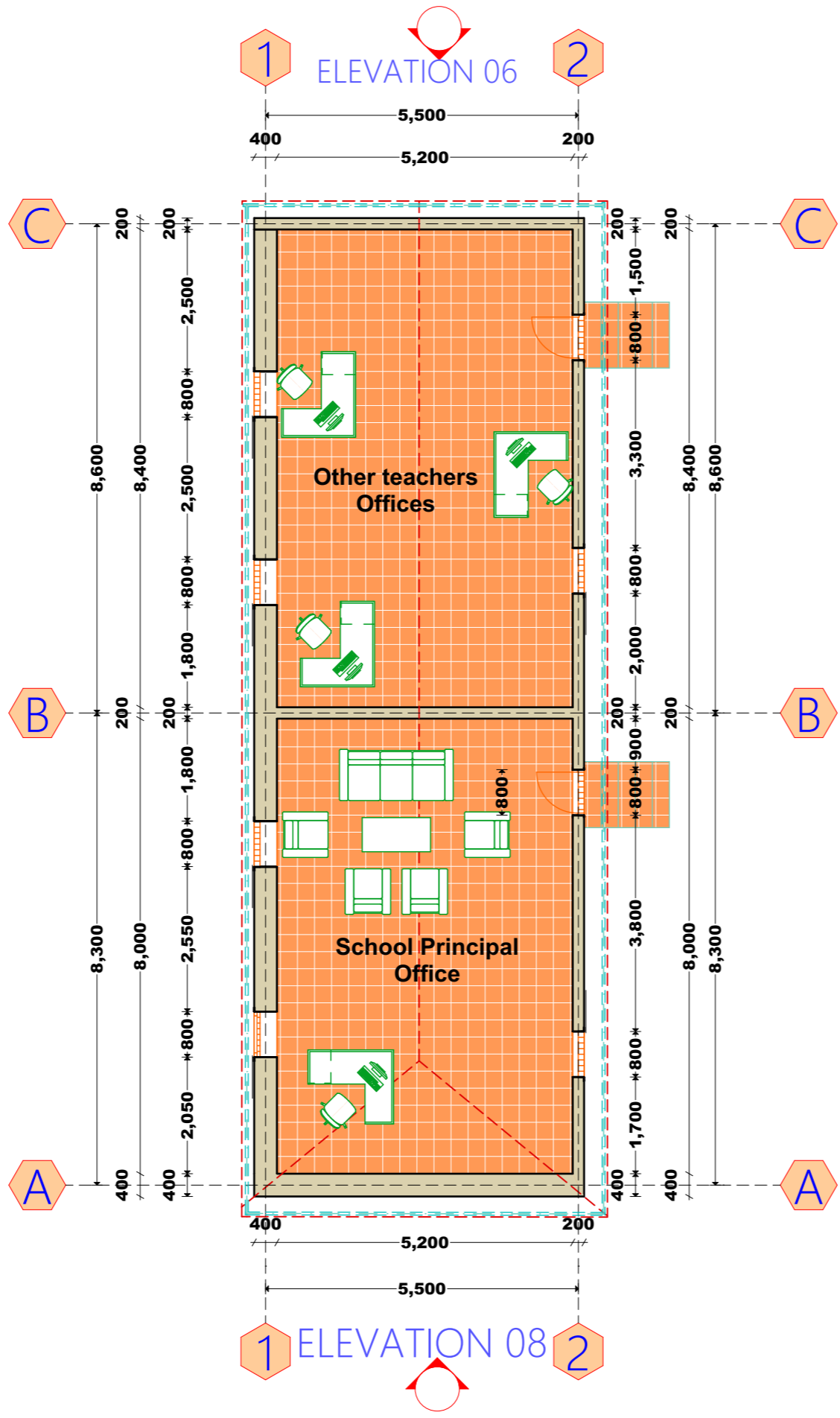

ELEVATION 05



Notes

1. All dimensions are to be checked on site. Any discrepancy in dimensions is to be reported to the architect before any work commences. The Architect's drawings and specifications over rule any other, the Structural Engineers detail drawings.
2. All construction work to comply with the international standards codes protection.
3. The PV denotes permanent ventilation and must be provided above all doors and windows where indicated.
4. All walls less than 200mm thick are to be reinforced with hoop iron sheet every alternate course.
5. All reinforced concrete works to be done according to structural detail drawings.

No:	Date:	Description:
REVISION		

Implemented by:

Client:

THE FEDERAL REPUBLIC OF SOMALIA HIRSHABLE STATE, ADALE DISTRICT

Project Title:
REHABILITATION OF ADALE PRIMARY SCHOOL

Drawing Title:
Office floor plan

SCALE: AS SHOWN

DATE: JANUARY 2019

DRAWN BY: **ENG. M.Awil**

REVIEWED BY:

Sheet No.
09/17
A3

Roof Specification

-Aluminium Corrugated GI sheets gauge 28, fixed on celcurised cypress structure:
 50x50mm Battens on 200X50mm Rafters @ 700mm, on 100X50mm Wall-plate bolted @ 1200mm centres; structure to SE details. GI lining on ridges and cut-outs
 - 12mm thick chip-board ceiling on 50X50mm cypress brandering at 600 mm centres
 -200mm width of fascia board.

Roof pitch = 25°

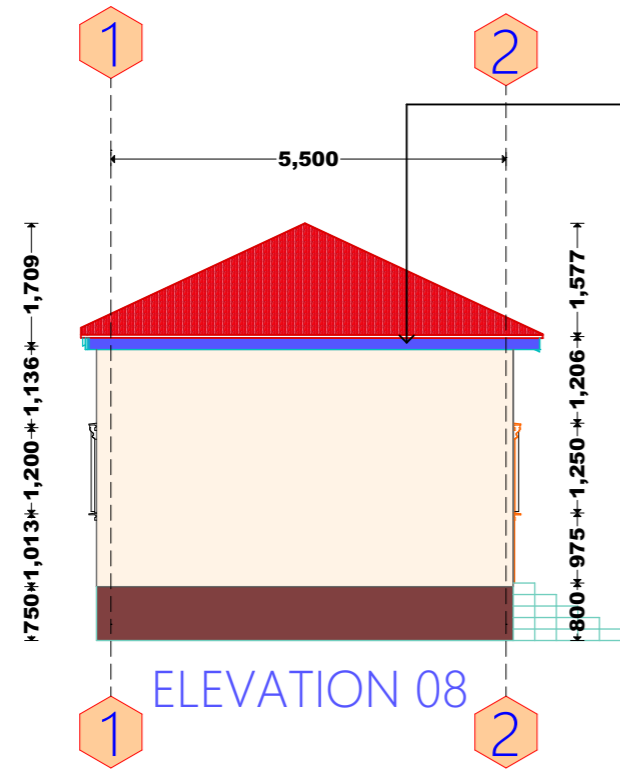

ELEVATION 08

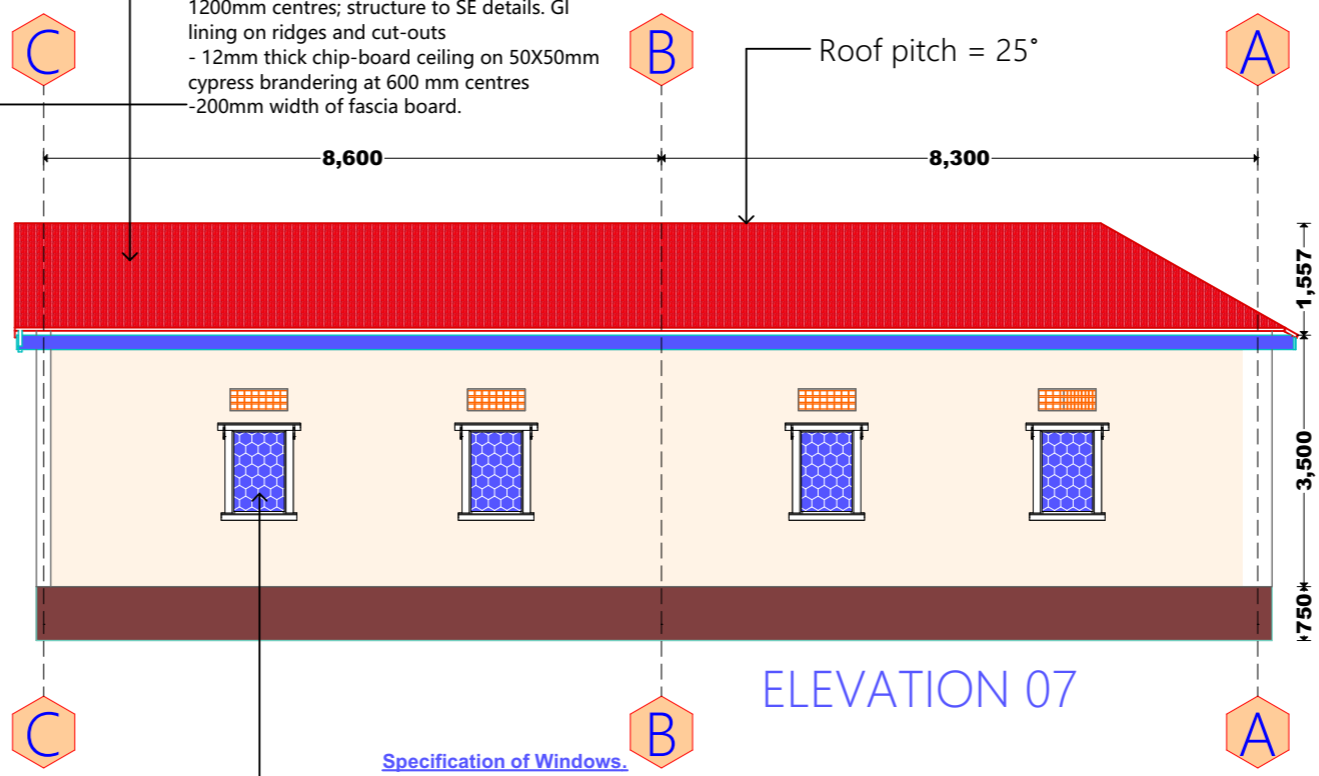

ELEVATION 07

Specification of Windows.

- Aluminium windows with 800X1200mm dimension.
 - Glass color should be blue
 - Rubber mesh
 -Bottom side should have concrete sill.

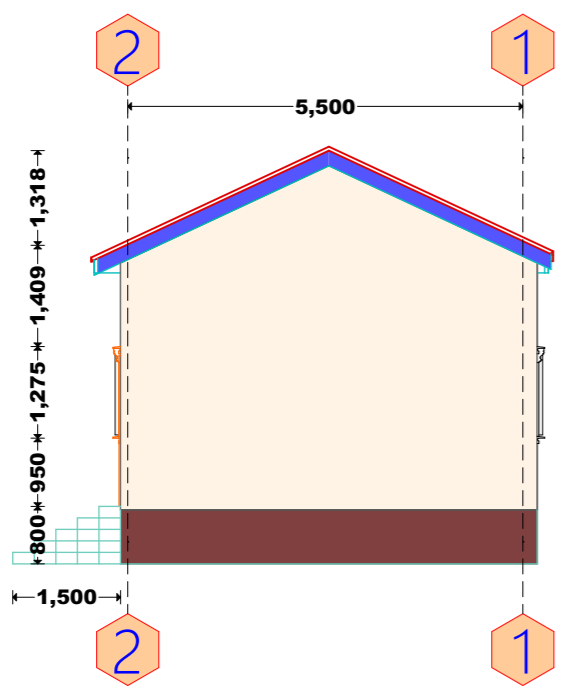

ELEVATION 06

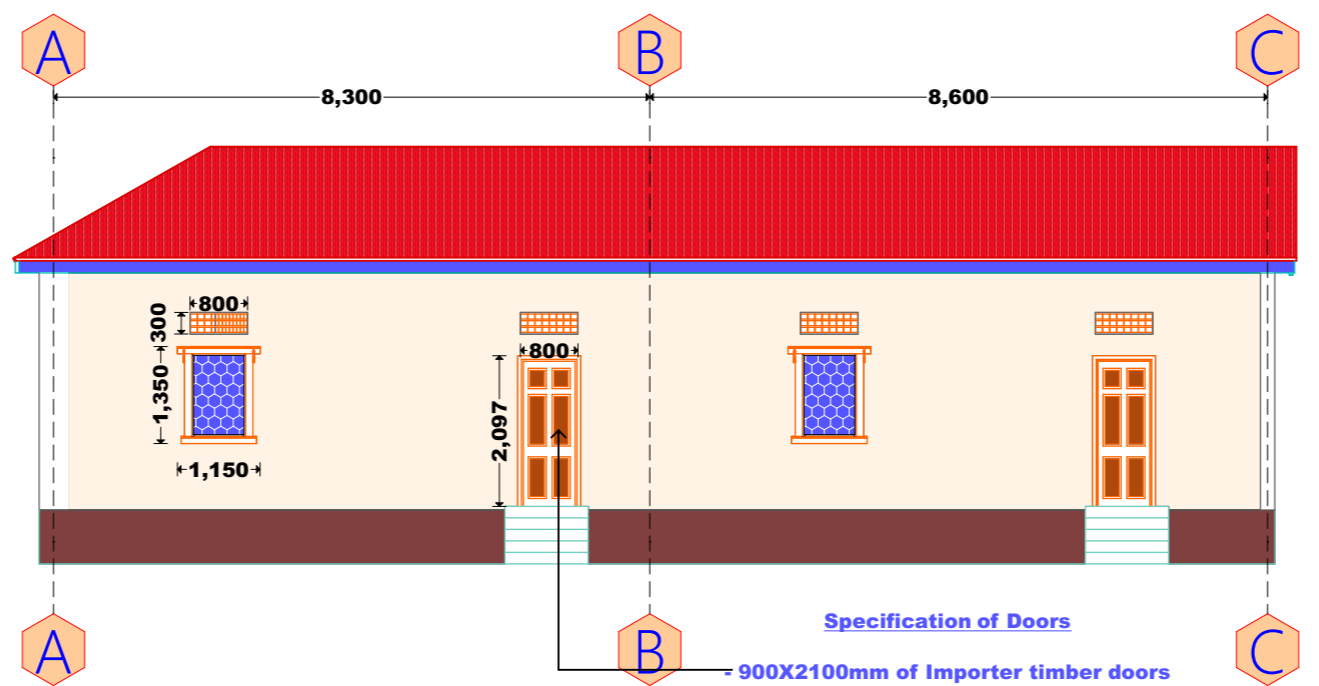

ELEVATION 05

Specification of Doors

- 900X2100mm of Importer timber doors with mortice lock.
 - Surface color should dark brown

Notes

1. All dimensions are to be checked on site. Any discrepancy in dimensions is to be reported to the architect before any work commences. The Architect's drawings and specifications over rule any other. The Structural Engineers detail drawings.
2. All construction work to comply with the international standards codes protection.
3. The PV denotes permanent ventilation and must be provided above all doors and windows where indicated.
4. All walls less than 200mm thick are to be reinforced with hoop iron sheet every alternate course.
5. All reinforced concrete works to be done according to structural detail drawings

No:	Date:	Description:
REVISION		

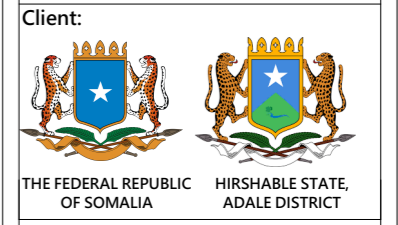

Project Title:
REHABILITATION OF ADALE PRIMARY SCHOOL

Drawing Title:
Office Elevation Views

SCALE: AS SHOWN
 DATE: JANUARY 2019
 DRAWN BY: **ENG. M.Awil**
 REVIEWED BY:

Sheet No.
10/17
 A3

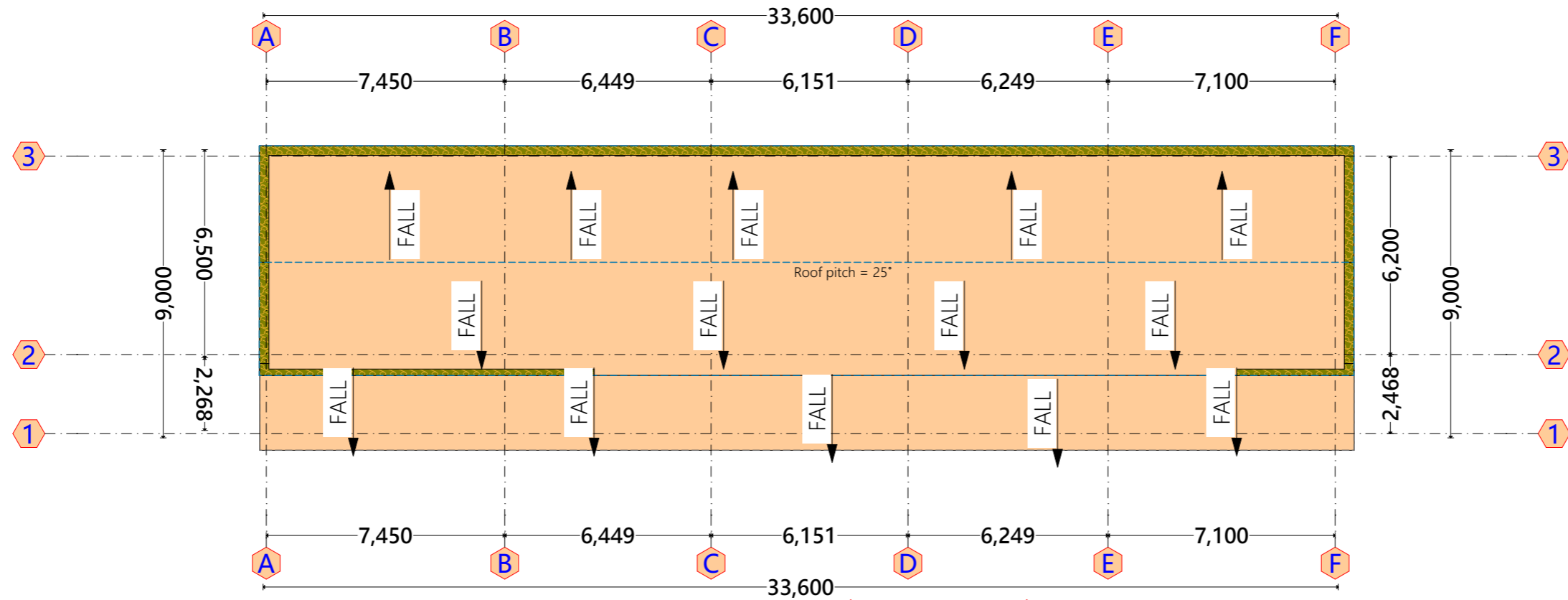

Roof Specification

- Aluminium Corrugated GI sheets gauge 28, fixed on celcurised cypress structure: 50x50mm Battens on 200X50mm Rafters @700mm, on 100X50mm Wall-plate bolted @ 1200mm centres; structure to SE details. GI lining on ridges and cut-outs
- 12mm thick chip-board ceiling on 50X50mm cypress brandering at 600 mm centres
- 200mm width of fascia board.

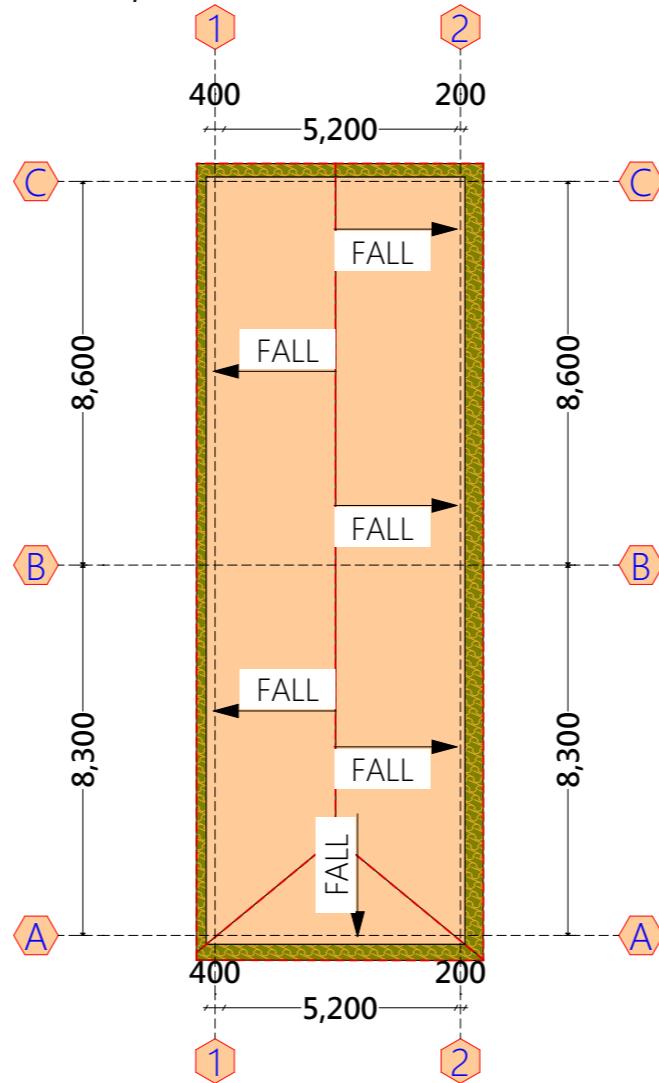

Notes

1. All dimensions are to be checked on site. Any discrepancy in dimensions is to be reported to the architect before any work commences. The Architect's drawings and specifications over rule any other. The Structural Engineers detail drawings.
2. All construction work to comply with the international standards codes protection.
3. The PV denotes permanent ventilation and must be provided above all doors and windows where indicated.
4. All walls less than 200mm thick are to be reinforced with hoop iron sheet every alternate course.
5. All reinforced concrete works to be done according to structural detail drawings

No:	Date:	Description:
REVISION		

Implemented by:



Client:

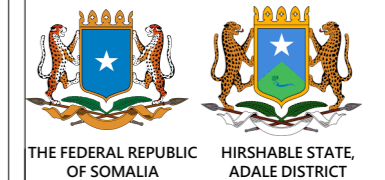

Project Title:

REHABILITATION OF ADALE PRIMARY SCHOOL

Drawing Title:

Roof Plans

SCALE: AS SHOWN

DATE: JANUARY 2019

DRAWN BY: **ENG. M.Awil**

REVIEWED BY:

Sheet No.

11/17

A3

ADALE PRIMARY
SCHOOL

ADALE PRIMARY
SCHOOL

Notes

1. All dimensions are to be checked on site. Any discrepancy in dimensions is to be reported to the architect before any work commences. The Architect's drawings and specifications over rule any other. The Structural Engineers detail drawings.
2. All construction work to comply with the international standards codes protection.
3. The PV denotes permanent ventilation and must be provided above all doors and windows where indicated.
4. All walls less than 200mm thick are to be reinforced with hoop iron sheet every alternate course.
5. All reinforced concrete works to be done according to structural detail drawings

No:	Date:	Description:
REVISION		

Implemented by:



Client:

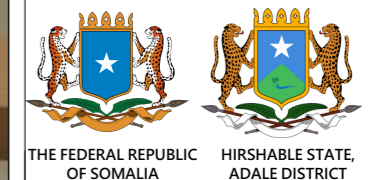

Project Title:

**PROPOSED OF CONSTRUCTION
ADALE PRIMARY SCHOOL**

Drawing Title:

3D-01

SCALE: AS SHOWN

DATE: JANUARY 2019

DESIGN &
DRAWN BY: **ENG. M.Awil**

REVIEWED BY:

Sheet No.

12/17

A3

ADALE PRIMARY
SCHOOL

ADALE PRIMARY
SCHOOL

Notes

1. All dimensions are to be checked on site. Any discrepancy in dimensions is to be reported to the architect before any work commences. The Architect's drawings and specifications over rule any other. The Structural Engineers detail drawings.
2. All construction work to comply with the international standards codes protection.
3. The PV denotes permanent ventilation and must be provided above all doors and windows where indicated.
4. All walls less than 200mm thick are to be reinforced with hoop iron sheet every alternate course.
5. All reinforced concrete works to be done according to structural detail drawings

No:	Date:	Description:
REVISION		

Implemented by:



Client:

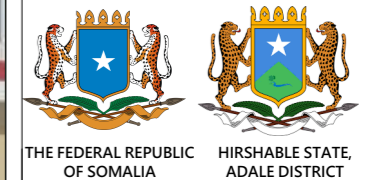

Project Title:

**PROPOSED OF CONSTRUCTION
ADALE PRIMARY SCHOOL**

Drawing Title:

3D-02

SCALE: AS SHOWN

DATE: JANUARY 2019

DESIGN &
DRAWN BY: **ENG. M.Awil**

REVIEWED BY:

Sheet No.

13/17

A3

ADALE PRIMARY
SCHOOL

ADALE PRIMARY
SCHOOL

Notes

1. All dimensions are to be checked on site. Any discrepancy in dimensions is to be reported to the architect before any work commences. The Architect's drawings and specifications over rule any other. The Structural Engineers detail drawings.
2. All construction work to comply with the international standards codes protection.
3. The PV denotes permanent ventilation and must be provided above all doors and windows where indicated.
4. All walls less than 200mm thick are to be reinforced with hoop iron sheet every alternate course.
5. All reinforced concrete works to be done according to structural detail drawings.

No:	Date:	Description:
REVISION		

Implemented by:



Client:

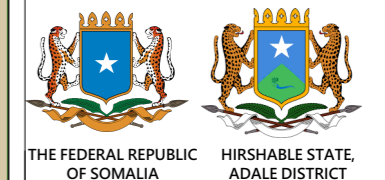

Project Title:

**PROPOSED OF CONSTRUCTION
ADALE PRIMARY SCHOOL**

Drawing Title:

3D-03

SCALE: AS SHOWN

DATE: JANUARY 2019

DESIGN &
DRAWN BY: **ENG. M.Awil**

REVIEWED BY:

Sheet No.

14/17

A3

ADALE PRIMARY
SCHOOL

ADALE PRIMARY
SCHOOL

Notes

1. All dimensions are to be checked on site. Any discrepancy in dimensions is to be reported to the architect before any work commences. The Architect's drawings and specifications over rule any other. The Structural Engineers detail drawings.
2. All construction work to comply with the international standards codes protection.
3. The PV denotes permanent ventilation and must be provided above all doors and windows where indicated.
4. All walls less than 200mm thick are to be reinforced with hoop iron sheet every alternate course.
5. All reinforced concrete works to be done according to structural detail drawings

No:	Date:	Description:
REVISION		

Implemented by:



Client:

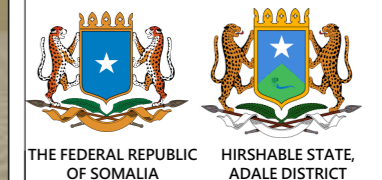

Project Title:

**PROPOSED OF CONSTRUCTION
ADALE PRIMARY SCHOOL**

Drawing Title:

3D-04

SCALE: AS SHOWN

DATE: JANUARY 2019

DESIGN &
DRAWN BY: **ENG. M.Awil**

REVIEWED BY:

Sheet No.

15/17

A3

ADALE PRIMARY
SCHOOL

ADALE PRIMARY
SCHOOL

Notes

1. All dimensions are to be checked on site. Any discrepancy in dimensions is to be reported to the architect before any work commences. The Architect's drawings and specifications over rule any other. The Structural Engineers detail drawings.
2. All construction work to comply with the international standards codes protection.
3. The PV denotes permanent ventilation and must be provided above all doors and windows where indicated.
4. All walls less than 200mm thick are to be reinforced with hoop iron sheet every alternate course.
5. All reinforced concrete works to be done according to structural detail drawings

No:	Date:	Description:
REVISION		

Implemented by:



Client:

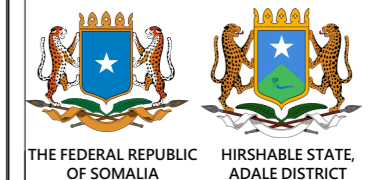

Project Title:

**PROPOSED OF CONSTRUCTION
ADALE PRIMARY SCHOOL**

Drawing Title:

3D-05

SCALE: AS SHOWN

DATE: JANUARY 2019

DESIGN &
DRAWN BY: **ENG. M.Awil**

REVIEWED BY:

Sheet No.

16/17

A3

ADALE PRIMARY
SCHOOL

ADALE PRIMARY
SCHOOL

Notes

1. All dimensions are to be checked on site. Any discrepancy in dimensions is to be reported to the architect before any work commences. The Architect's drawings and specifications over rule any other. The Structural Engineers detail drawings.
2. All construction work to comply with the international standards codes protection.
3. The PV denotes permanent ventilation and must be provided above all doors and windows where indicated.
4. All walls less than 200mm thick are to be reinforced with hoop iron sheet every alternate course.
5. All reinforced concrete works to be done according to structural detail drawings.

No:	Date:	Description:
REVISION		

Implemented by:



Client:

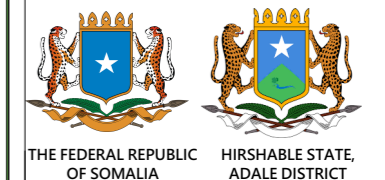

Project Title:

**PROPOSED OF CONSTRUCTION
ADALE PRIMARY SCHOOL**

Drawing Title:

3D-06

SCALE: AS SHOWN

DATE: JANUARY 2019

DESIGN &
DRAWN BY: **ENG. M.Awil**

REVIEWED BY:

Sheet No.

17/17

A3