

ARCHITECTS



GeConsult
ARCHITECTURE & ENGINEERING CONSULTANTS
 Office No. 529,
 5th Floor, 680 Hotel Building,
 Muindi Mbingu Street,
 Off Kenyatta Avenue,
 geconsultteam@gmail.com
 www.geconsultarchitects.com
 P.O Box 103525 - 00101 Nairobi, Kenya
 Tel: +254 724 008 839 / +254 725 178 875

PROJECT DETAILS

Project Title:

HUDUR PRISON.

Client



IOM
 Reintegration and Durable Solutions
 (RDS) Unit

Drawing Title:		Revision No.	
COVER PAGE		--	
Drawn by:	Checked & Approved by	Sheet No.	Scale:
B.M	Hassan Abdisamad		
Date:	ARCHITECTURAL DRAWINGS		
August 2018			

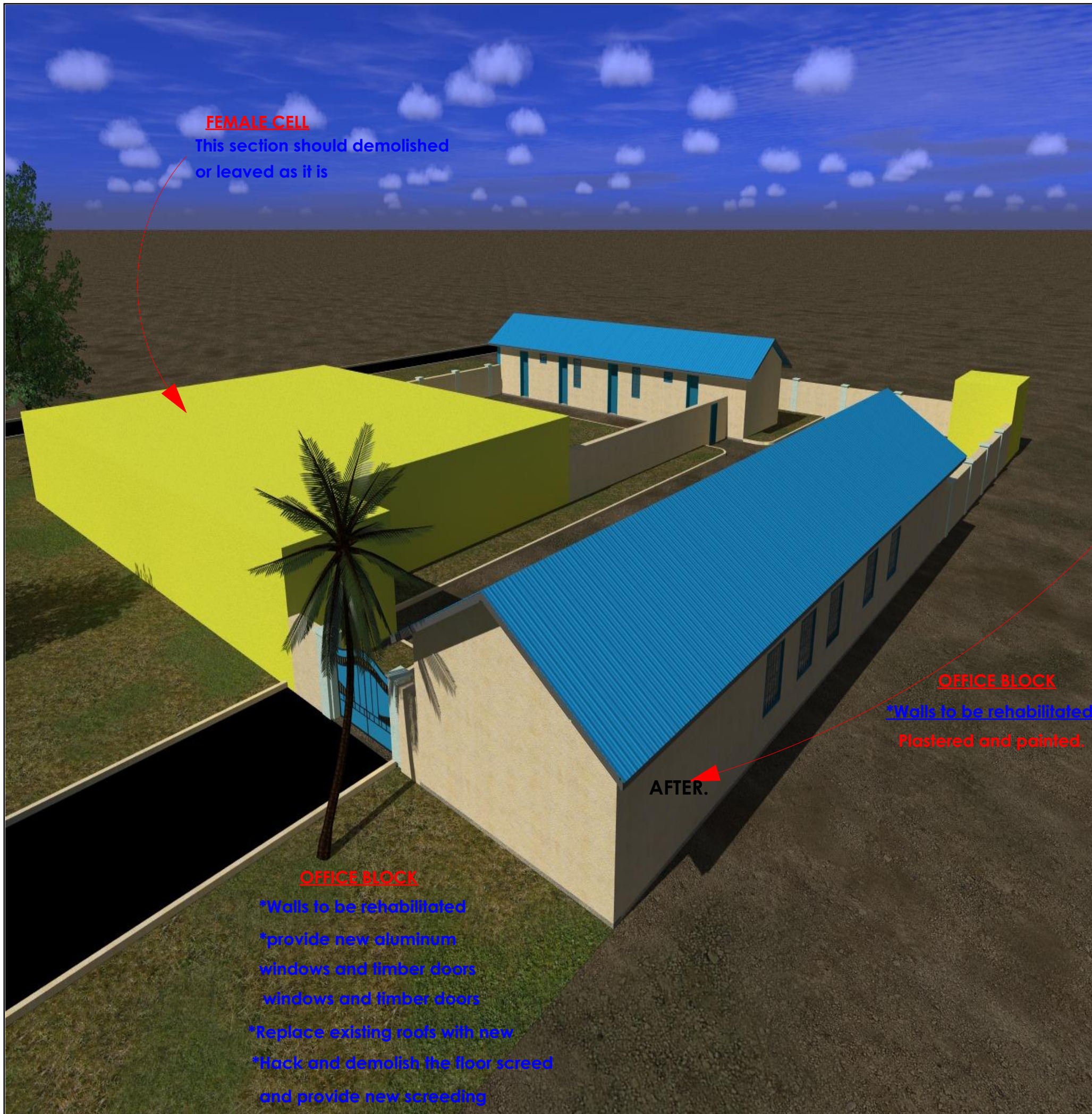

FEMALE CELL
 This section should demolished
 or leaved as it is

OFFICE BLOCK
 *Walls to be rehabilitated
 *provide new aluminum
 windows and timber doors
 windows and timber doors
 *Replace existing roofs with new
 *Hack and demolish the floor screed
 and provide new screeding

AFTER.

OFFICE BLOCK
 *Walls to be rehabilitated
 Plastered and painted.



AFTER.

ARCHITECTS



GeConsult
 ARCHITECTURE & ENGINEERING CONSULTANTS
 Office No. 529,
 5th Floor, 680 Hotel Building,
 Muindi Mbingu Street,
 Off Kenyatta Avenue,
 geconsultteam@gmail.com
 www.geconsultarchitects.com
 P.O Box 103525 - 00101 Nairobi, Kenya
 Tel: +254 724 008 839 / +254 725 178 875

PROJECT DETAILS

Project Title:

HUDUR PRISON.

Client



IOM
 Reintegration and Durable Solutions
 (RDS) Unit

Drawing Title: PERSPECTIVE 01		Revision No. --	
Drawn by: B .M	Checked & Approved by Hassan Abdisamad	Sheet No.	Scale:
Date: August 2018	ARCHITECTURAL DRAWINGS		



ARCHITECTS



GeConsult
ARCHITECTURE & ENGINEERING CONSULTANTS

Office No. 529,
5th Floor, 680 Hotel Building,
Muindi Mbingu Street,
Off Kenyatta Avenue,
geconsulteam@gmail.com
www.geconsultarchitects.com
P.O Box 103525 - 00101 Nairobi, Kenya
Tel: +254 724 008 839 / +254 725 178 875

PROJECT DETAILS

Project Title:
HUDUR PRISON.

Client
IOM
Reintegration and Durable Solutions
(RDS) Unit



Drawing Title:
PERSPECTIVE 02

Drawn by:
B.M

Date:
August 2018

Revision No.
--

Checked & Approved by:
Hassan Abdisamad

Sheet No.
Scale:

ARCHITECTURAL DRAWINGS

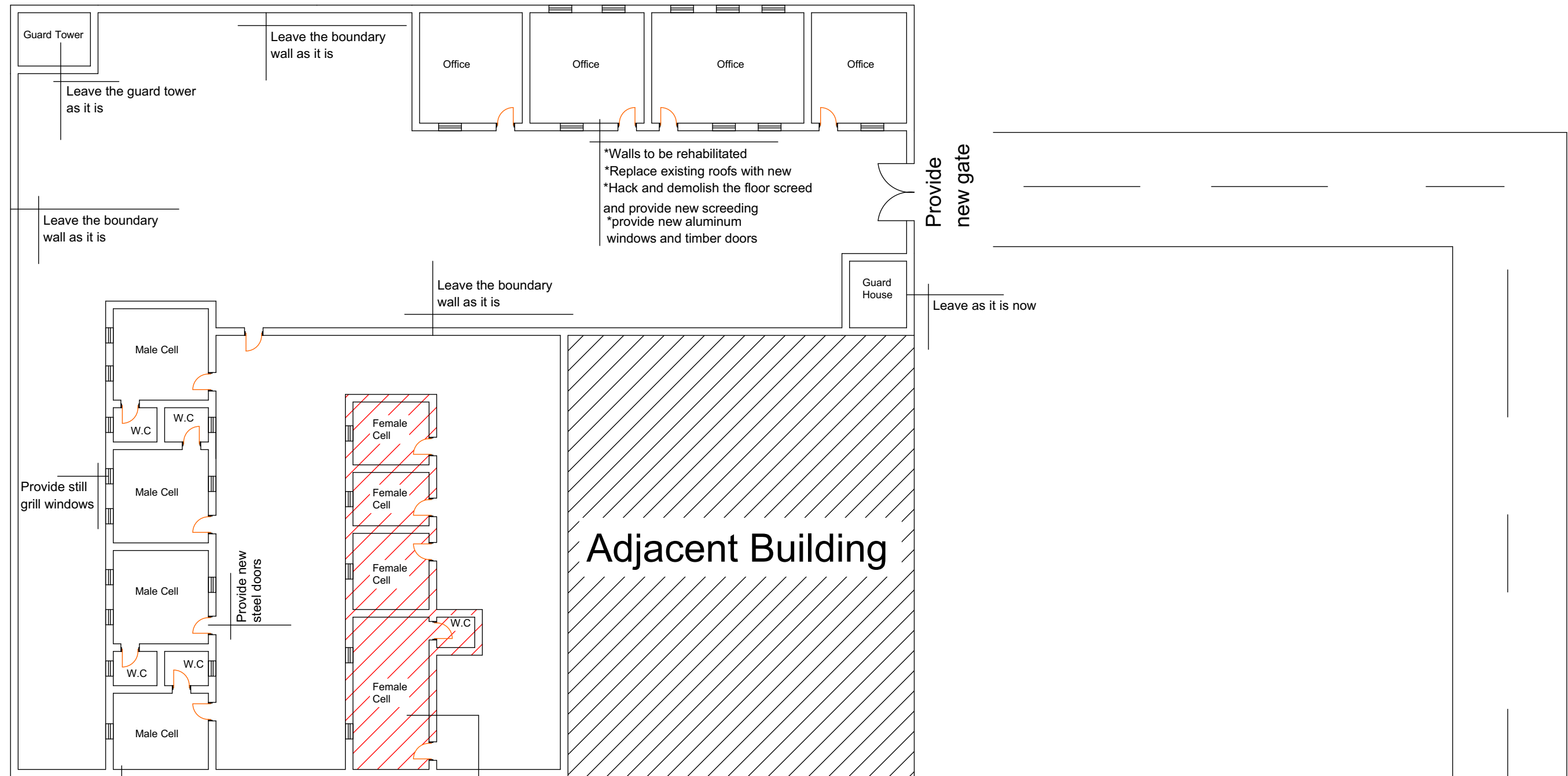

HUDUR Prison

ARCHITECTS

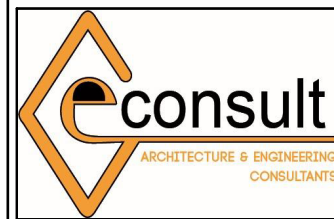

GeConsult
 ARCHITECTURE & ENGINEERING CONSULTANTS
 Office No. 529,
 5th Floor, 680 Hotel Building,
 Muindi Mbingu Street,
 Off Kenyatta Avenue,
 geconsultteam@gmail.com
 www.geconsultarchitects.com
 P.O Box 103525 - 00101 Nairobi, Kenya
 Tel: +254 724 008 839 / +254 725 178 875

PROJECT DETAILS

Project Title:

HUDUR PRISON.

Client



IOM
 Reintegration and Durable Solutions
 (RDS) Unit

Drawing Title:

OLD FLOOR PLAN LAYOUT

Revision No.

--

Drawn by:

B.M

Checked & Approved by

Hassan Abdisamad

Sheet No.

Scale:

Date:

August 2018

ARCHITECTURAL DRAWINGS

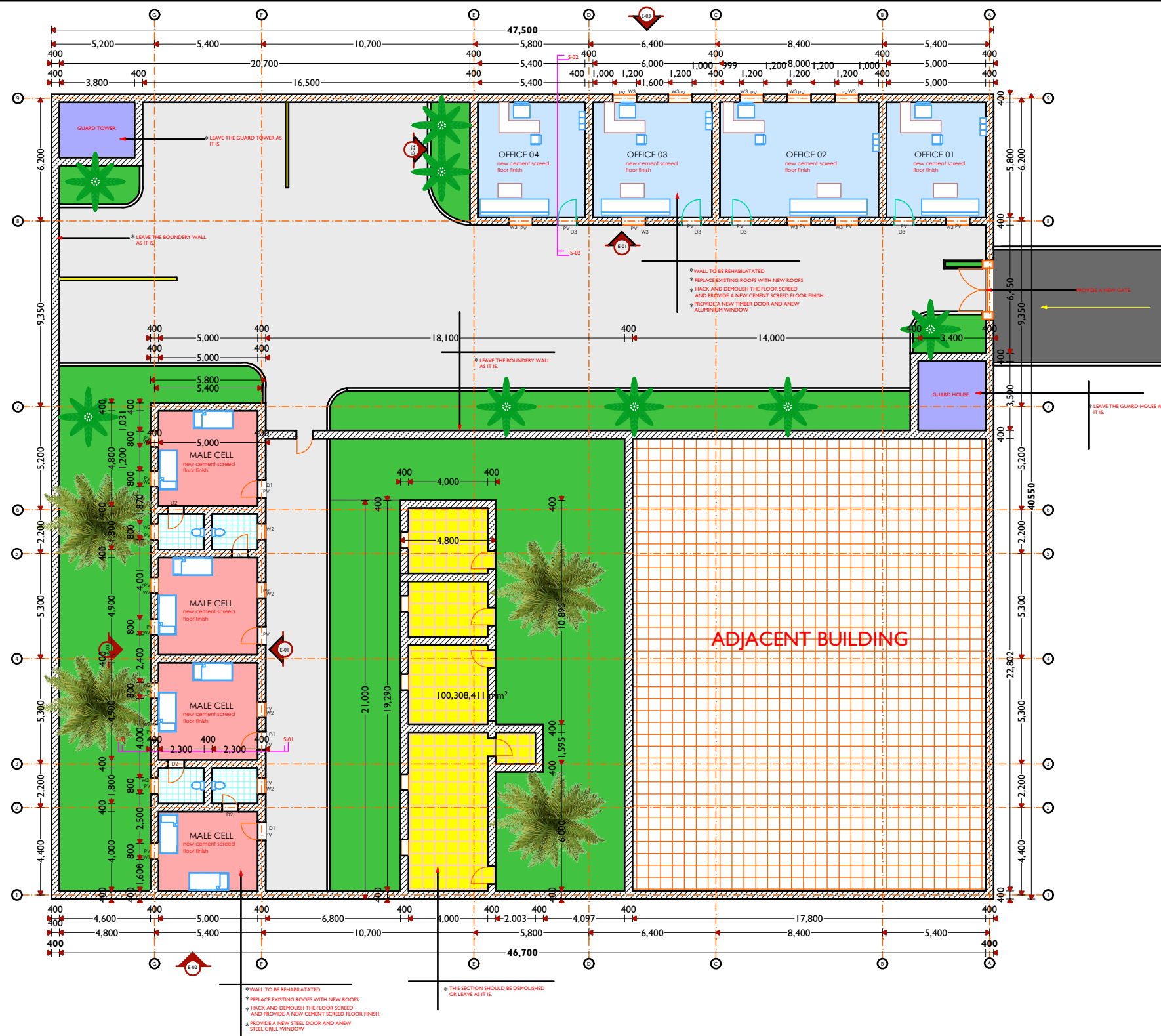

SITE PLAN LAYOUT

ARCHITECTS

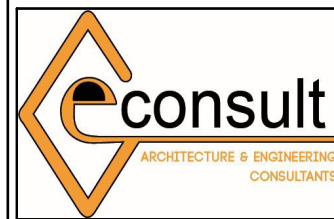

GeConsult
ARCHITECTURE & ENGINEERING CONSULTANTS
 Office No. 529,
 5th Floor, 680 Hotel Building,
 Muindi Mbingu Street,
 Off Kenyatta Avenue,
 geconsultteam@gmail.com
 www.geconsultarchitects.com
 P.O Box 103525 - 00101 Nairobi, Kenya
 Tel: +254 724 008 839 / +254 725 178 875

PROJECT DETAILS

Project Title:

HUDUR PRISON.

Client



IOM
 Reintegration and Durable Solutions
 (RDS) Unit

Drawing Title:

NEW SITE PLAN LAYOUT

Revision No.

--

Drawn by:

B.M

Checked & Approved by

Hassan Abdisamad

Sheet No.

Scale:

Date:

August 2018

ARCHITECTURAL DRAWINGS

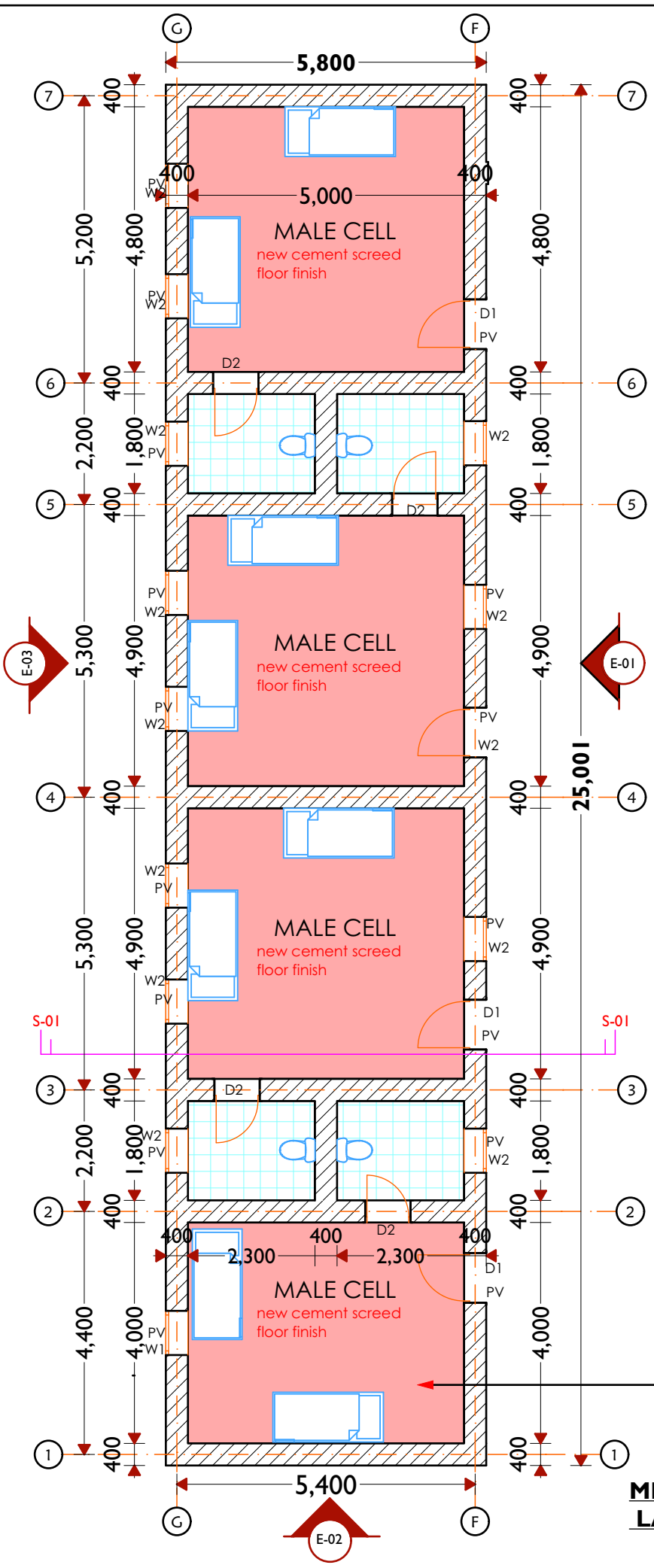

MEN CELL FLOOR PLAN LAYOUT

- * WALL TO BE REHABILITATED
- * REPLACE EXISTING ROOFS WITH NEW ROOFS
- * HACK AND DEMOLISH THE FLOOR SCREED AND PROVIDE A NEW CEMENT SCREED FLOOR FINISH.
- * PROVIDE A NEW STEEL DOOR AND ANEW STEEL GRILL WINDOW

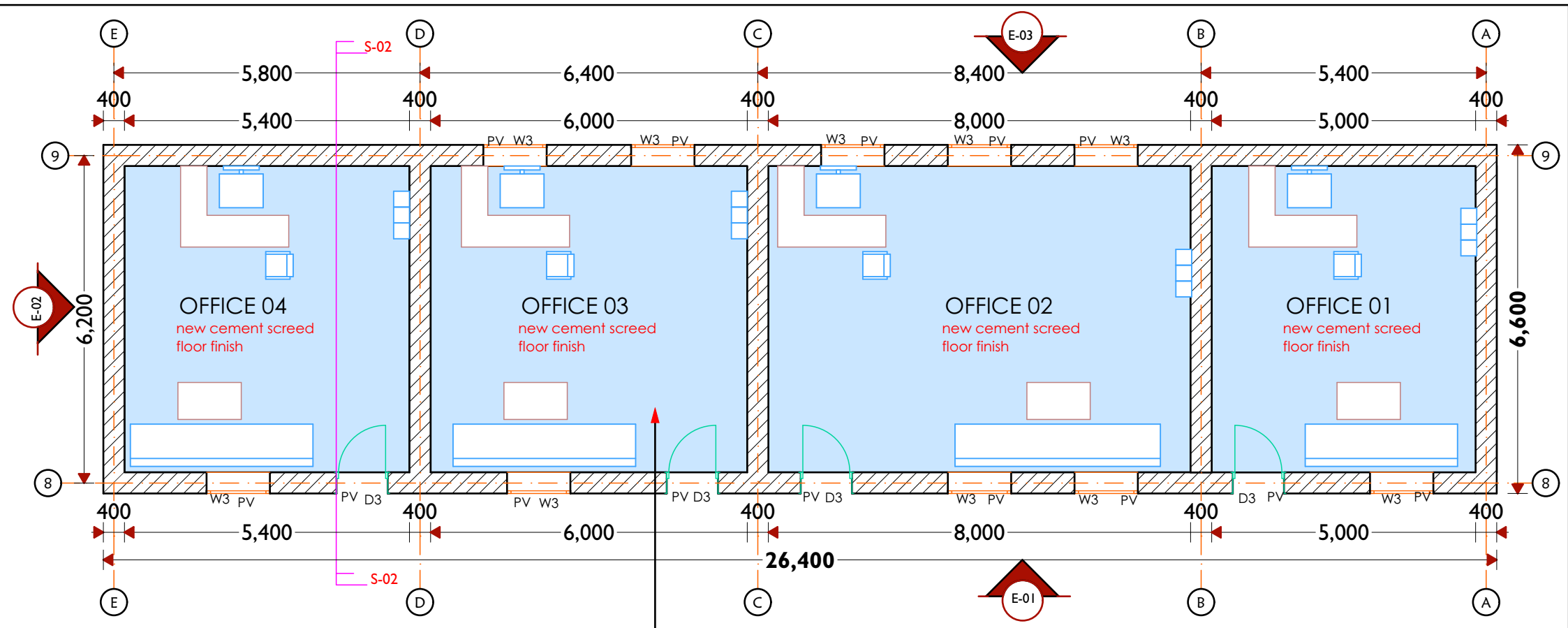

OFFICE FLOOR PLAN LAYOUT

- * WALL TO BE REHABILITATED
- * PEPLACE EXISTING ROOFS WITH NEW ROOFS
- * HACK AND DEMOLISH THE FLOOR SCREED AND PROVIDE A NEW CEMENT SCREED FLOOR FINISH.
- * PROVIDE A NEW TIMBER DOOR AND ANEW ALUMINIUM WINDOW

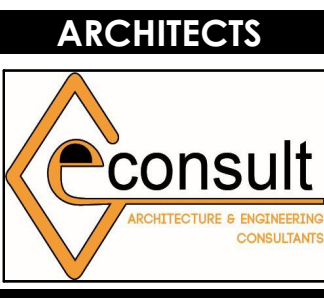

GeConsult
 ARCHITECTURE & ENGINEERING CONSULTANTS
 Office No. 529,
 5th Floor, 680 Hotel Building,
 Muindi Mbingu Street,
 Off Kenyatta Avenue,
 geconsultteam@gmail.com
 www.geconsultarchitects.com
 P.O Box 103525 - 00101 Nairobi, Kenya
 Tel: +254 724 008 839 / +254 725 178 875

PROJECT DETAILS

Project Title:

HUDUR PRISON.

Client



IOM
 Reintegration and Durable Solutions
 (RDS) Unit

Drawing Title:		Revision No.	
FLOOR PLANS		--	
Drawn by:	Checked & Approved by	Sheet No.	Scale:
B.M	Hassan Abdisamad		
Date:	August 2018	ARCHITECTURAL DRAWINGS	

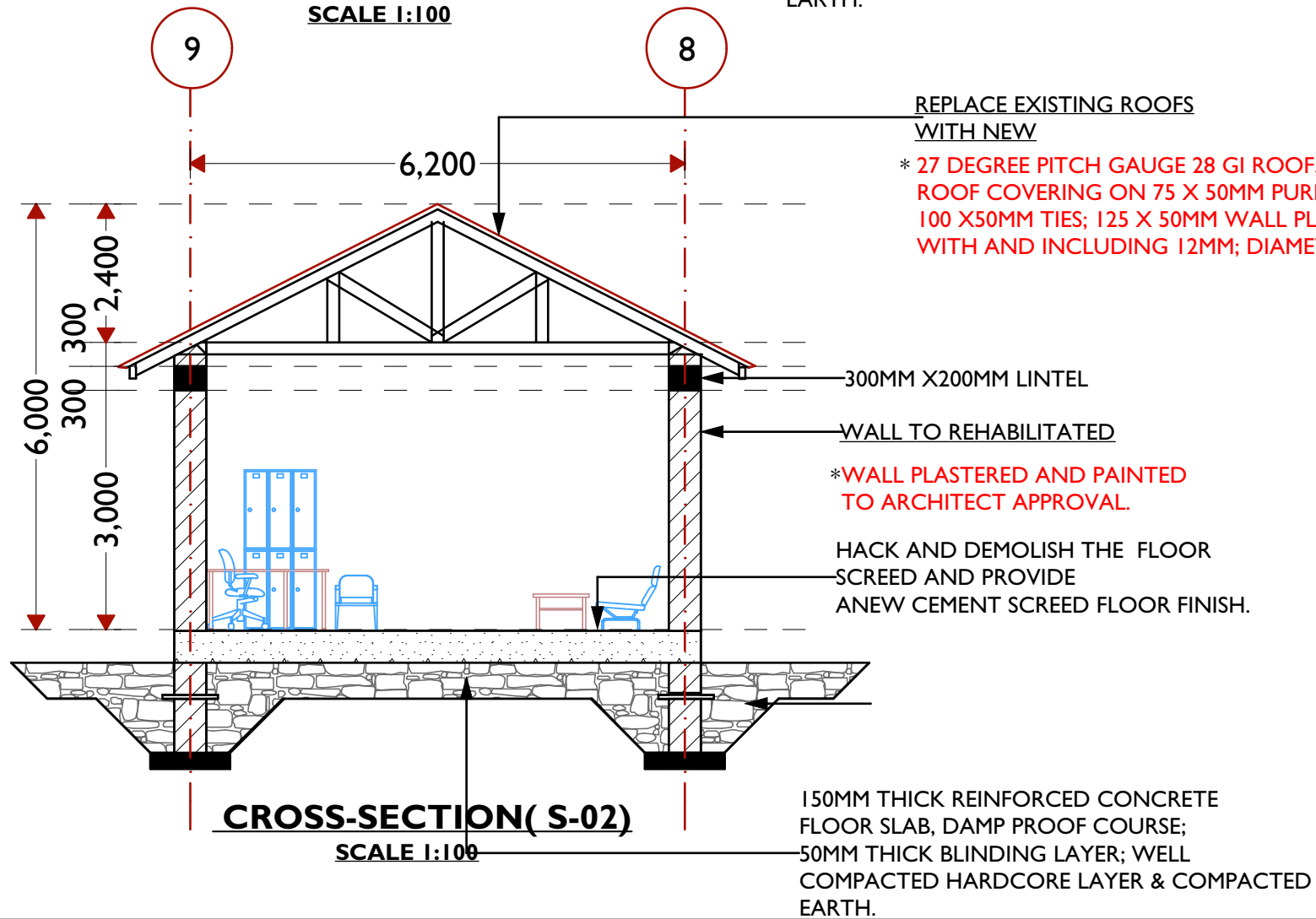
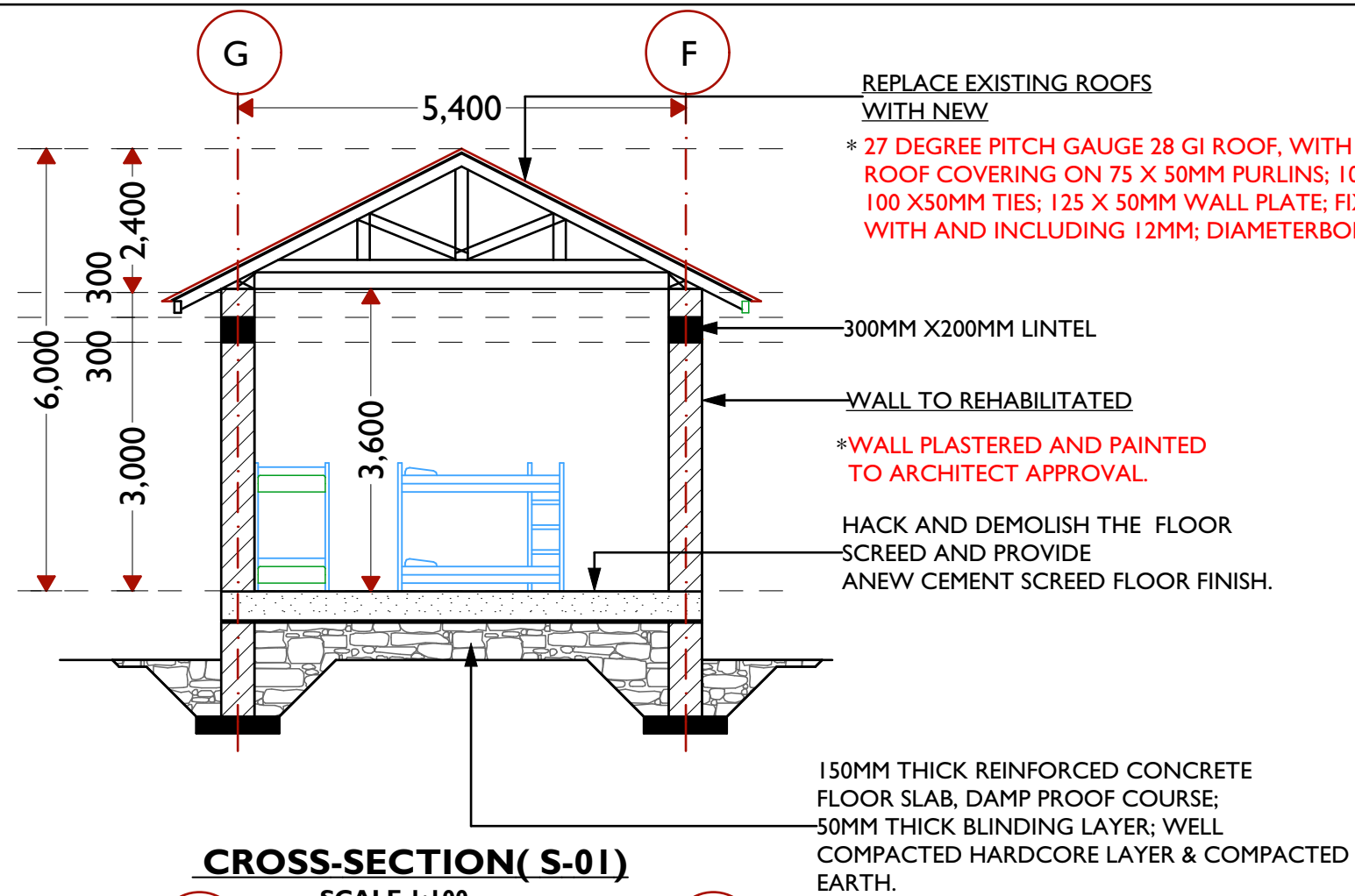

ARCHITECTS

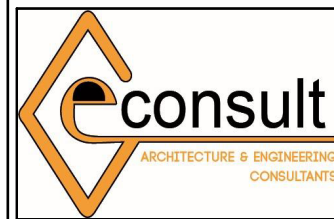

GeConsult
ARCHITECTURE & ENGINEERING CONSULTANTS
Office No. 529,
5th Floor, 680 Hotel Building,
Muindi Mbingu Street,
Off Kenyatta Avenue,
geconsultteam@gmail.com
www.geconsultarchitects.com
P.O Box 103525 - 00101 Nairobi, Kenya
Tel: +254 724 008 839 / +254 725 178 875

PROJECT DETAILS

Project Title:

HUDUR PRISON.

Client



IOM
Reintegration and Durable Solutions
(RDS) Unit

Drawing Title: SECTIONS 01 AND 02		Revision No. --	
Drawn by: B.M	Checked & Approved by Hassan Abdisamad	Sheet No.	Scale:
Date: August 2018	ARCHITECTURAL DRAWINGS		

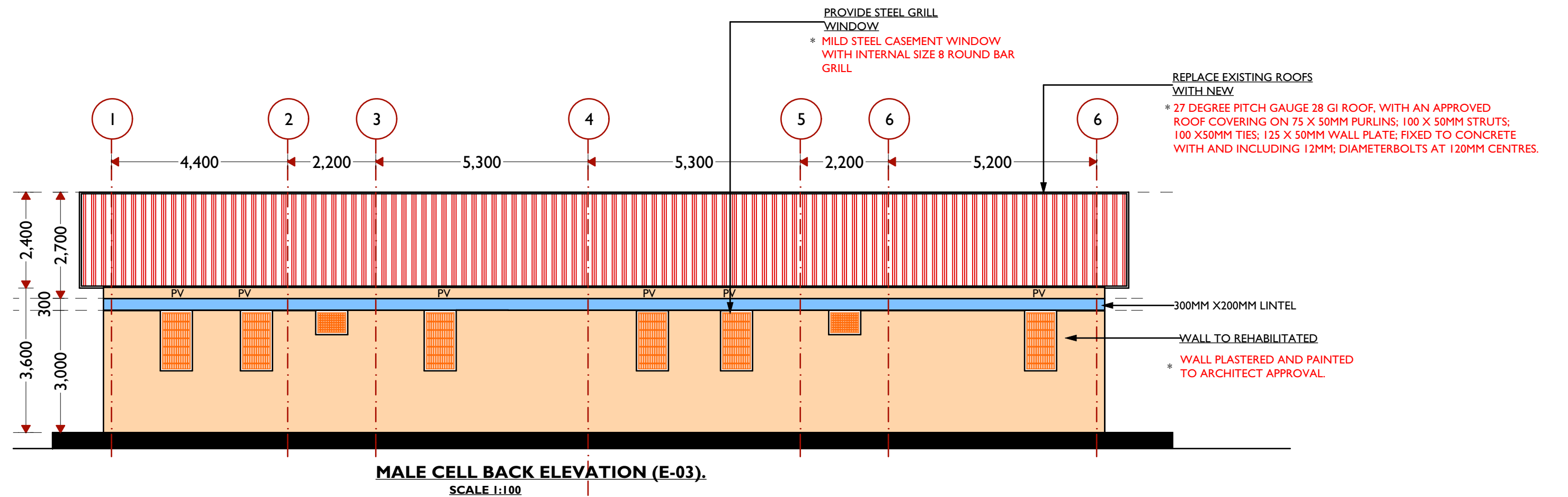
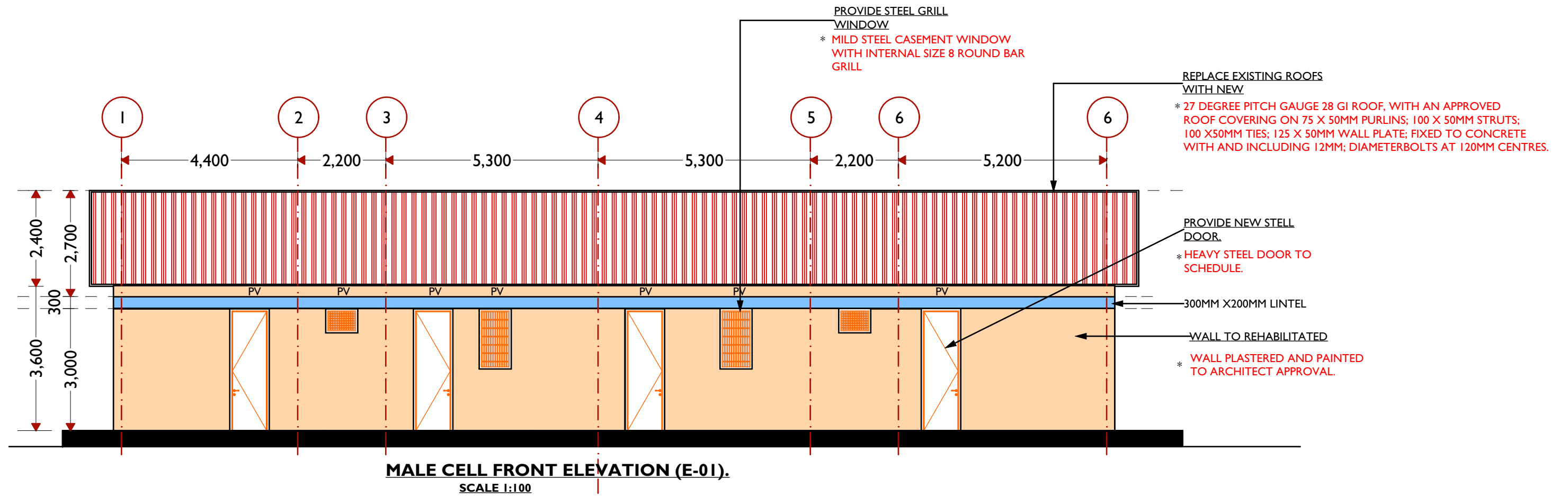

ARCHITECTS



GeConsult
 ARCHITECTURE & ENGINEERING CONSULTANTS
 Office No. 529,
 5th Floor, 680 Hotel Building,
 Muindi Mbingu Street,
 Off Kenyatta Avenue,
 geconsultteam@gmail.com
 www.geconsultarchitects.com
 P.O Box 103525 - 00101 Nairobi, Kenya
 Tel: +254 724 008 839 / +254 725 178 875

PROJECT DETAILS

Project Title: HUDUR PRISON.

Client: IOM
 Reintegration and Durable Solutions (RDS) Unit



Drawing Title:		Revision No.	
Drawn by:	Checked & Approved by:	Sheet No.	Scale:
B.M	Hassan Abdisamad		
Date:	August 2018	ARCHITECTURAL DRAWINGS	

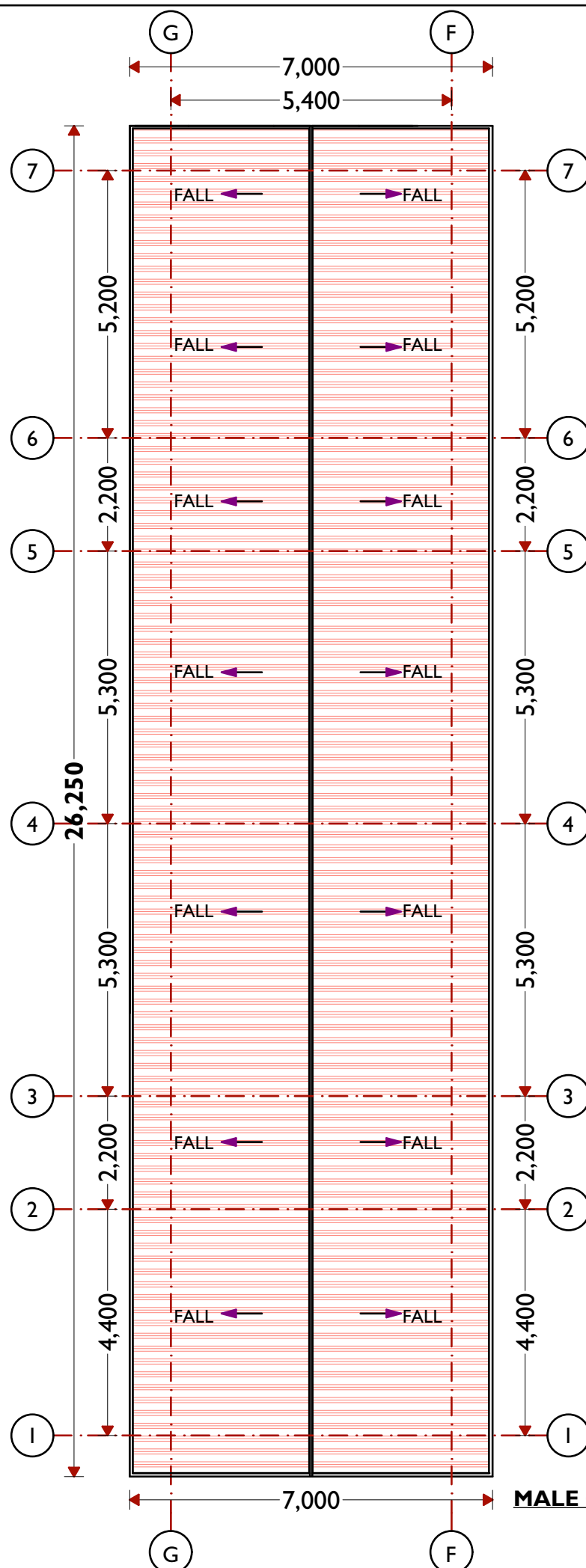

MALE CELL ROOF LAYOUT.
SCALE 1:100

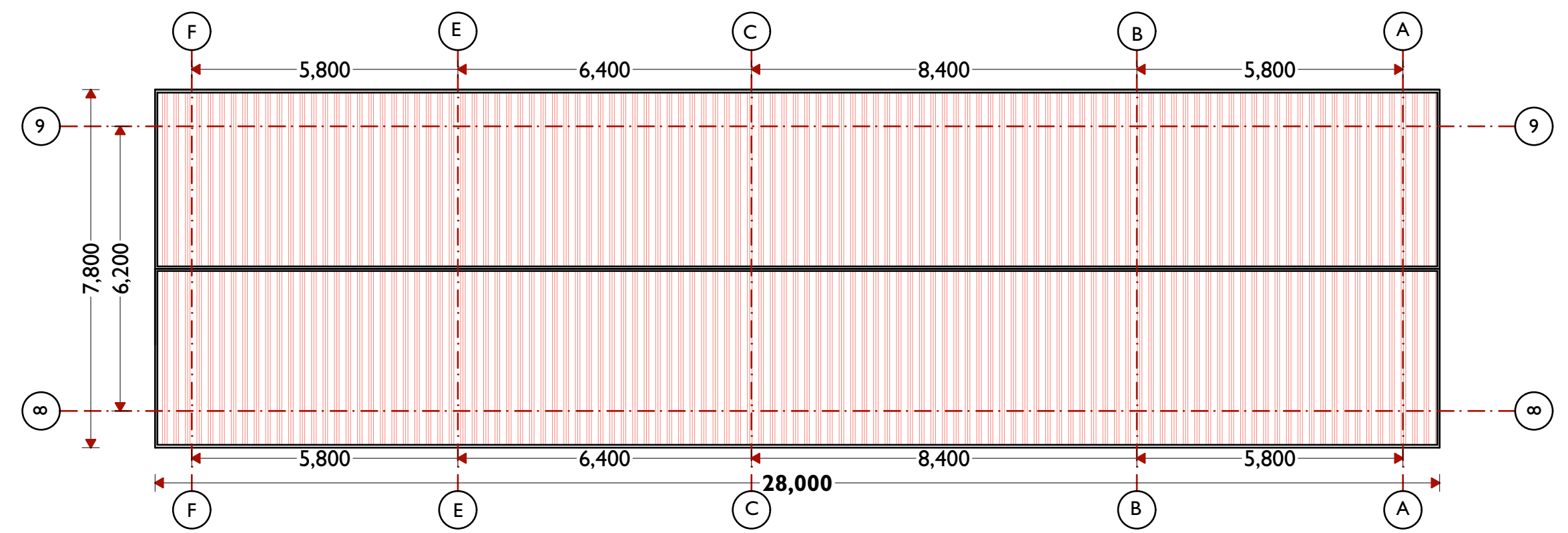

OFFICES ROOF LAYOUT.
SCALE 1:100

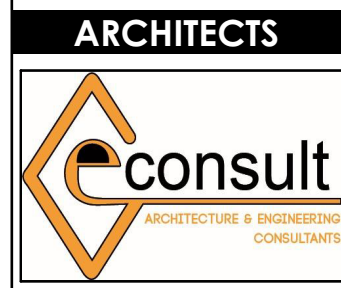

GeConsult
ARCHITECTURE & ENGINEERING CONSULTANTS
Office No. 529,
5th Floor, 680 Hotel Building,
Muindi Mbingu Street,
Off Kenyatta Avenue,
geconsultteam@gmail.com
www.geconsultarchitects.com
P.O Box 103525 - 00101 Nairobi, Kenya
Tel: +254 724 008 839 / +254 725 178 875

PROJECT DETAILS

Project Title:

HUDUR PRISON.

Client



IOM
Reintegration and Durable Solutions
(RDS) Unit

Drawing Title: ROOF PLAN LAYOUT		Revision No. --	
Drawn by: B.M	Checked & Approved by Hassan Abdisamad	Sheet No.	Scale:
Date: August 2018	ARCHITECTURAL DRAWINGS		

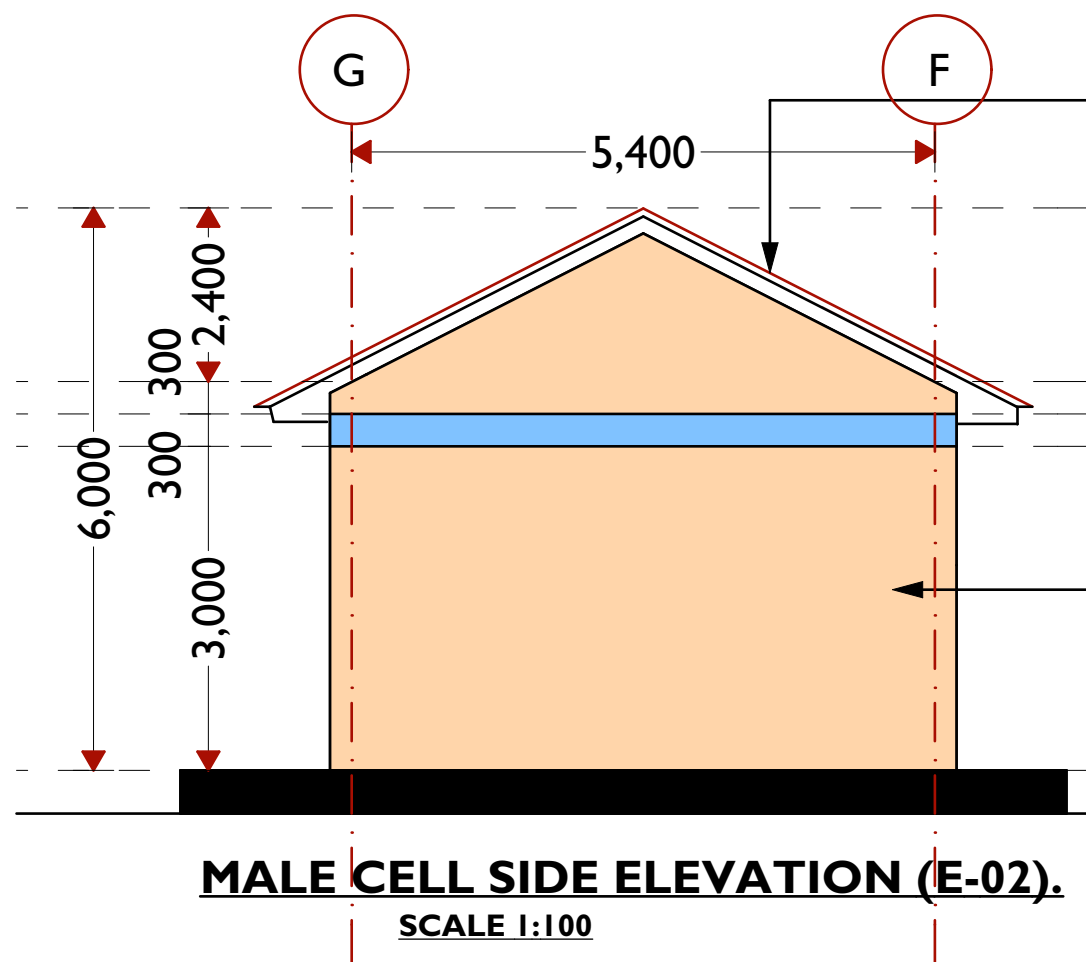

REPLACE EXISTING ROOFS
WITH NEW

* 27 DEGREE PITCH GAUGE 28 GI ROOF, WITH AN APPROVED
ROOF COVERING ON 75 X 50MM PURLINS; 100 X 50MM STRUTS;
100 X50MM TIES; 125 X 50MM WALL PLATE; FIXED TO CONCRETE
WITH AND INCLUDING 12MM; DIAMETERBOLTS AT 120MM CENTRES.

WALL TO REHABILITATED

* WALL PLASTERED AND PAINTED
TO ARCHITECT APPROVAL.

MALE CELL SIDE ELEVATION (E-02).

SCALE 1:100

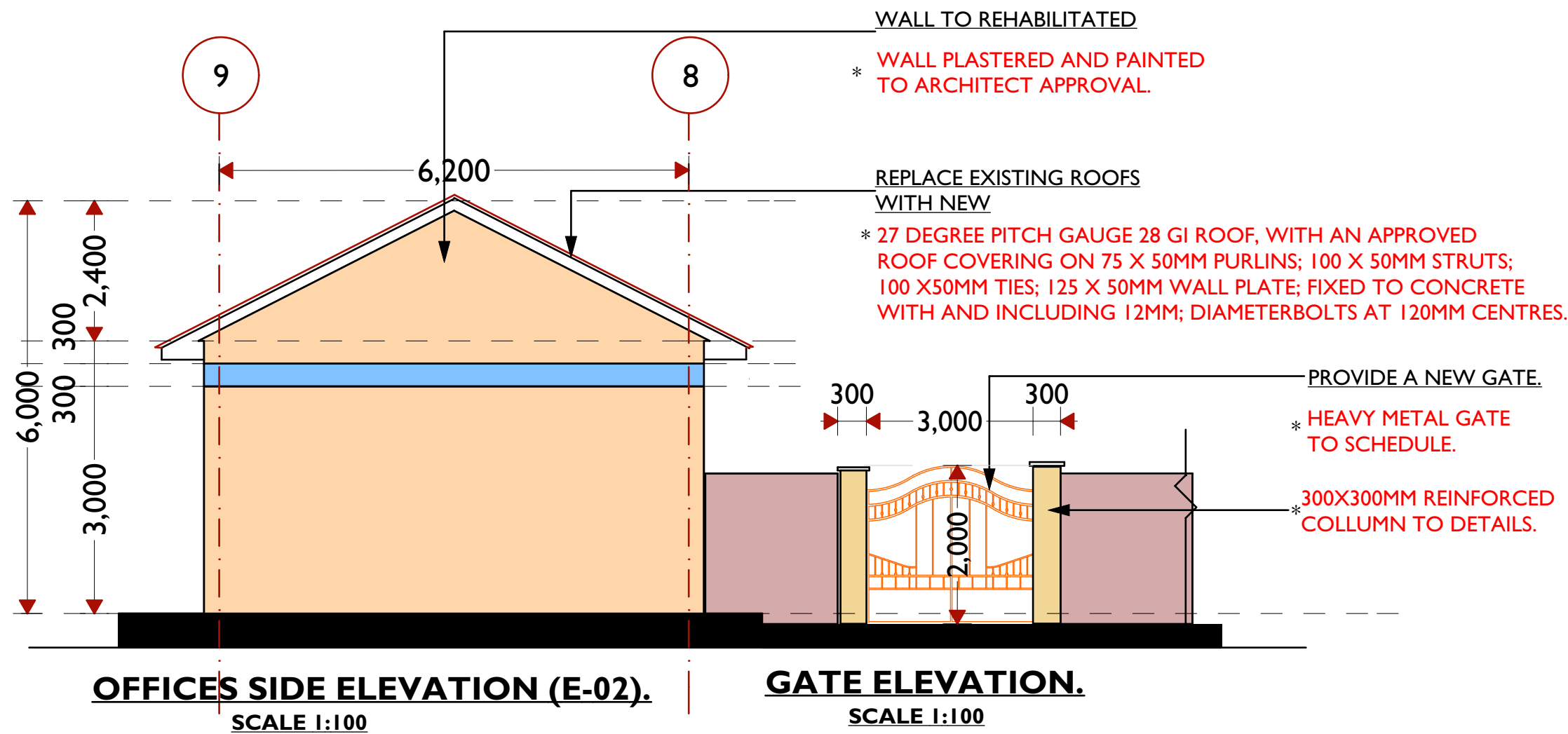

WALL TO REHABILITATED

* WALL PLASTERED AND PAINTED
TO ARCHITECT APPROVAL.

REPLACE EXISTING ROOFS
WITH NEW

* 27 DEGREE PITCH GAUGE 28 GI ROOF, WITH AN APPROVED
ROOF COVERING ON 75 X 50MM PURLINS; 100 X 50MM STRUTS;
100 X50MM TIES; 125 X 50MM WALL PLATE; FIXED TO CONCRETE
WITH AND INCLUDING 12MM; DIAMETERBOLTS AT 120MM CENTRES.

PROVIDE A NEW GATE.

* HEAVY METAL GATE
TO SCHEDULE.

* 300X300MM REINFORCED
COLUMN TO DETAILS.

OFFICES SIDE ELEVATION (E-02).

SCALE 1:100

GATE ELEVATION.

SCALE 1:100

ARCHITECTS

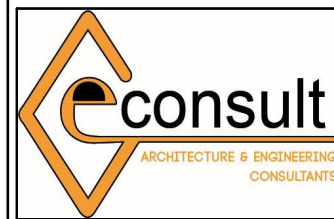

GeConsult
ARCHITECTURE & ENGINEERING CONSULTANTS
Office No. 529,
5th Floor, 680 Hotel Building,
Muindi Mbingu Street,
Off Kenyatta Avenue,
geconsultteam@gmail.com
www.geconsultarchitects.com
P.O Box 103525 - 00101 Nairobi, Kenya
Tel: +254 724 008 839 / +254 725 178 875

PROJECT DETAILS

Project Title:

HUDUR PRISON.

Client



IOM
Reintegration and Durable Solutions
(RDS) Unit

Drawing Title:

ELEVATIONS

Revision No.

--

Drawn by:

B.M

Checked & Approved by

Hassan Abdisamad

Sheet No.

Scale:

Date:

August 2018

ARCHITECTURAL DRAWINGS

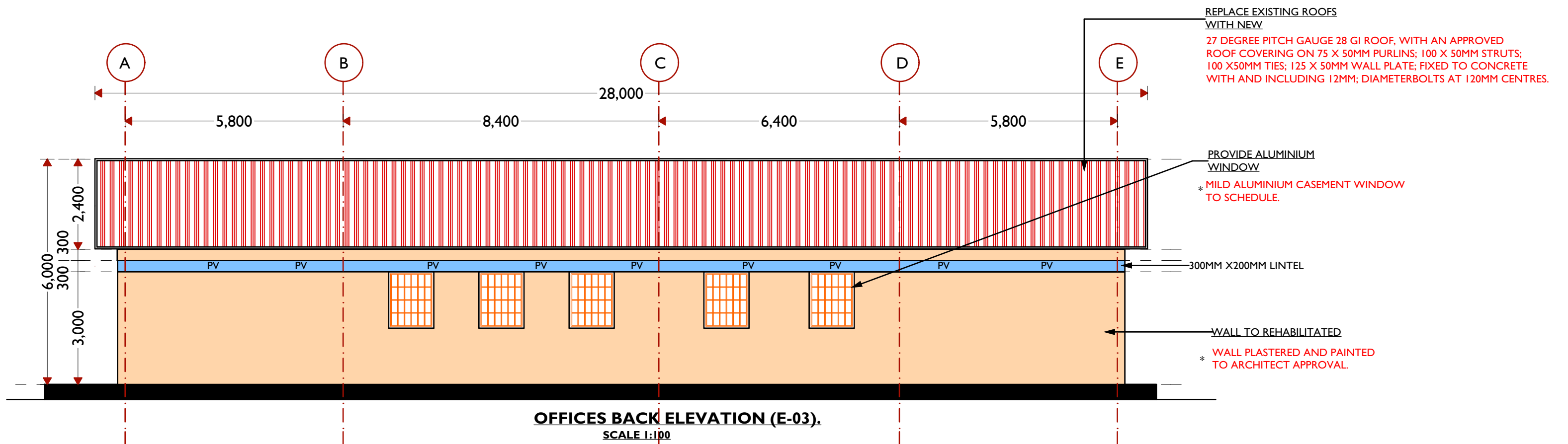
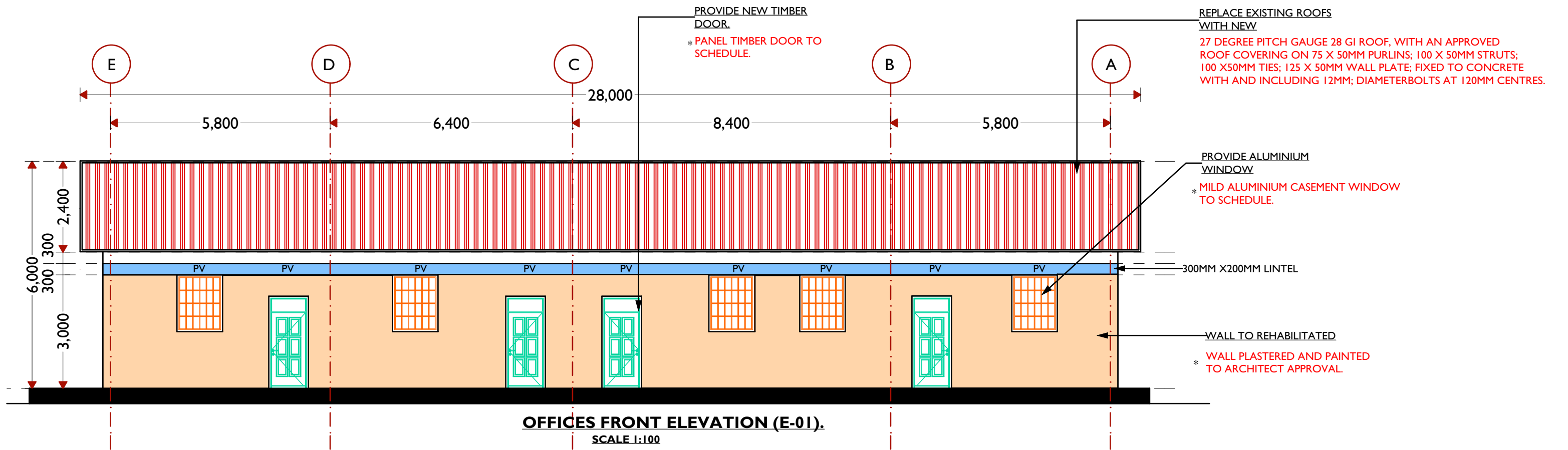

ARCHITECTS

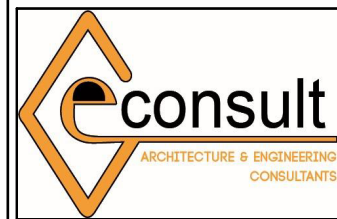

GeConsult
ARCHITECTURE & ENGINEERING CONSULTANTS
Office No. 529,
5th Floor, 680 Hotel Building,
Muindi Mbingu Street,
Off Kenyatta Avenue,
geconsultteam@gmail.com
www.geconsultarchitects.com
P.O Box 103525 - 00101 Nairobi, Kenya
Tel: +254 724 008 839 / +254 725 178 875

PROJECT DETAILS

Project Title:

HUDUR PRISON.

Client



IOM
Reintegration and Durable Solutions
(RDS) Unit

Drawing Title: ELEVATIONS		Revision No. --	
Drawn by: B.M	Checked & Approved by Hassan Abdisamad	Sheet No.	Scale:
Date: August 2018	ARCHITECTURAL DRAWINGS		

OPENING IMAGE	NAME	QTY	WIDTH	HEIGHT	DESCRIPTION
	D-01	4	900	2,400	M.S METAL PANEL SWING DOOR WITH LOCKABLE DOOR LATCH AMD 3 WELDED HINGES.
	W-01	11	800	1,500	M.S MILD STEEL CASEMENT SASHES WINDOW WITH INTERNAL SIZE 8 ROUND BAR GRILL.
	D-03	4	970	2,400	M.S TIMBER PANEL SWING DOOR WITH LOCKABLE DOOR LATCH AMD 3 WELDED HINGES.
	W-03	10	1,200	1,500	M.S MILD ALUMINIUM CASEMENT SASHES WINDOW
	G-01	1	3,000	2000	M.S HEAVY METAL DOUBLE SWING GATE BOITED TO 300X300MM REINFORCED COLUMN ON EITHER SIDES.

ARCHITECTS

GeConsult
ARCHITECTURE & ENGINEERING CONSULTANTS
Office No. 529,
5th Floor, 680 Hotel Building,
Muindi Mbingu Street,
Off Kenyatta Avenue,
geconsultteam@gmail.com
www.geconsultarchitects.com
P.O Box 103525 - 00101 Nairobi, Kenya
Tel: +254 724 008 839 / +254 725 178 875

PROJECT DETAILS
Project Title:
HUDUR PRISON.
Client

IOM
Reintegration and Durable Solutions
(RDS) Unit

Drawing Title:

WINDOW SCHEDULE

Revision No.

--

Drawn by:

B.M

Checked & Approved by

Hassan Abdisamad

Sheet No.
Scale:
Date:

August 2018

ARCHITECTURAL DRAWINGS