



BUURHAKABA SCHOOL REHABILITATION



PROJECT:

**PROPOSED
REHABILITATION OF
BUURHAKABA SCHOOL**

- BUURHAKABA -

IMPLEMENTED BY:

DAL★BILE

DAL DADKIISAA DHISTA

SOMALI STABILIZATION INITIATIVES

CLIENT.

PROPOSED BUURHAKABA SCHOOL REHABILITATION

IOM GRANT N^o: BAI086

DATE: SEPTEMBER 2018

DRAWING INDEX

	SHEET N ^o	DRAWING N ^o	DRAWING CONTENT
01.	01/24		Cover Page
02.	02/24		Drawing Index
03.	03/24		Location
04.	04/24		Site photos_1
05.	05/24		Site photos_2
06.	06/24		Existing & Proposed master plan
07.	07/24		3D Renders_1
08.	08/24		3D Renders_2
09.	09/24		3D Renders_3
10.	10/24	OFFICES	Floor layout
11.	11/24		Elevations and Sections
12.	12/24		Offices 3D Render view
13.	13/24	CONFERENCE HALLS	Floor layout
14.	14/24		Elevations and Sections
15.	15/24		Halls 3D Render view
16.	16/24	CLASS ROOMS	Floor layout
17.	17/24		Elevations and Sections
18.	18/24		Class rooms 3D Render view
19.	19/24	TOILET BLOCKS	Floor layout, Elevations and Sectional views
20.	20/24		Toilets 3D Render view
21.	21/24		Septic tank and soak pit
22.	22/24	BOUNDARY WALL	Layout
23.	23/24		Elevations
24.	24/24		Structural details

SIGNED & STAMPED:

Burhakaba District

Legend

• Buur Hakaba

2°48'3.3732"N, 44° 4'32.4085"E -Burhakaba School

Buur Hakaba

Google Earth

© 2018 Google
Image © 2018 DigitalGlobe

1000 ft



NOTES

All dimensions are in mm unless stated Any discrepancies in the drawings should be reported to the consultants before the contractor commences work on site. All drawings and concepts remain the property of IOM

Project.

Proposed BUURHAKABA SCHOOL REHABILITATION.
- BURHAKABA DISTRICT

COORDINATES

Latitude	2°48'3.3732"N
Longitude	44° 4'32.4085"E

Drawing Title:

Date: 03/09/2018

Scale: 1:100

Drawn by: Eng Abdirisak Dirie

Reviewed & Approved by: Eng Adnan

Drawing No:

Project No:

IOM Grant No:

LOCATION

Sheet No:

03/24



NOTES

All dimensions are in mm unless stated Any discrepancies in the drawings should be reported to the consultants before the contractor commences work on site. All drawings and concepts remain the property of IOM

Project.

Proposed BUURHAKABA SCHOOL REHABILITATION. - BURHAKABA DISTRICT



Drawing Title:	
Date: 03/09/2018	
Scale: 1:100	Drawing No:
Drawn by: Eng Abdirisak Dirie	Project No:
Reviewed & Approved by: Eng Adnan	IOM Grant No:

SITE PHOTOS

Sheet No: **04/24**



NOTES

All dimensions are in mm unless stated Any discrepancies in the drawings should be reported to the consultants before the contractor commences work on site. All drawings and concepts remain the property of IOM

Project.

Proposed BUURHAKABA SCHOOL REHABILITATION.
- BURHAKABA DISTRICT



Drawing Title:	
Date: 03/09/2018	
Scale: 1:100	Drawing No:
Drawn by: Eng Abdirisak Dirie	Project No:
Reviewed & Approved by: Eng Adnan	IOM Grant No:

SITE PHOTOS
Sheet No: 05/24

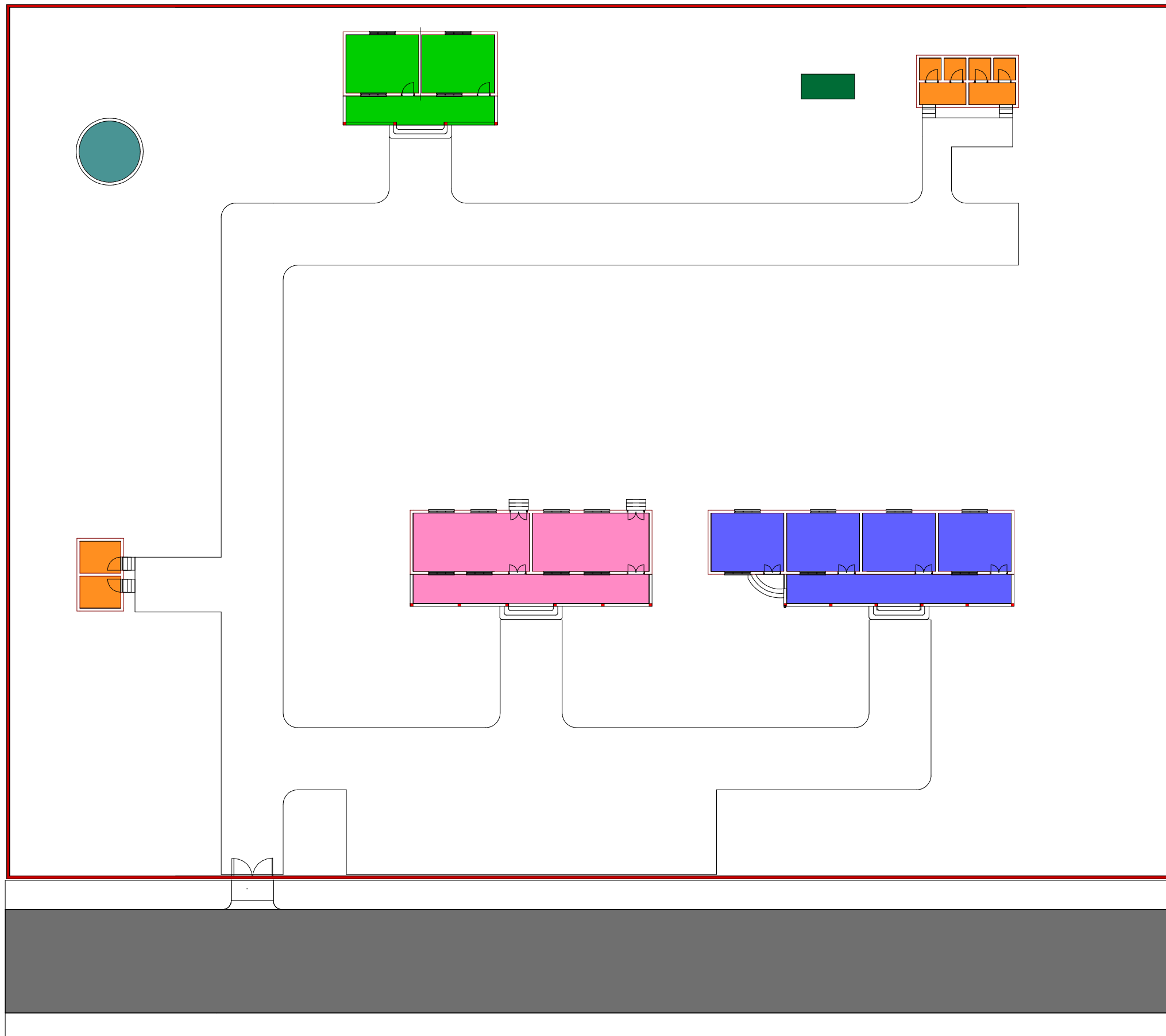

KEY

- Old Existing offices To be rehabilitated
- Old Existing Toilets to Rehabilitated
- Old Existing Halls to be rehabilitated
- Old Existing Class rooms to be Rehabilitated
- Existing shallow well
- Old Existing Boundary wall to Rehabilitated
- Septic Tank and Soak pit

NOTES

All dimensions are in mm unless stated Any discrepancies in the drawings should be reported to the consultants before the contractor commences work on site. All drawings and concepts remain the property of IOM

Project.

Proposed BUURHAKABA
SCHOOL REHABILITATION.
- BURHAKABA DISTRICT



Drawing Title:		EXISTING & PROPOSED MASTER PLAN	
Date: 03/09/2018		sheet No: 06/24	
Scale: 1:100	Drawing No:		
Drawn by: Eng Abdirisak Dirie	Project No:		
Reviewed & Approved by: Eng Adnan	IOM Grant No:		

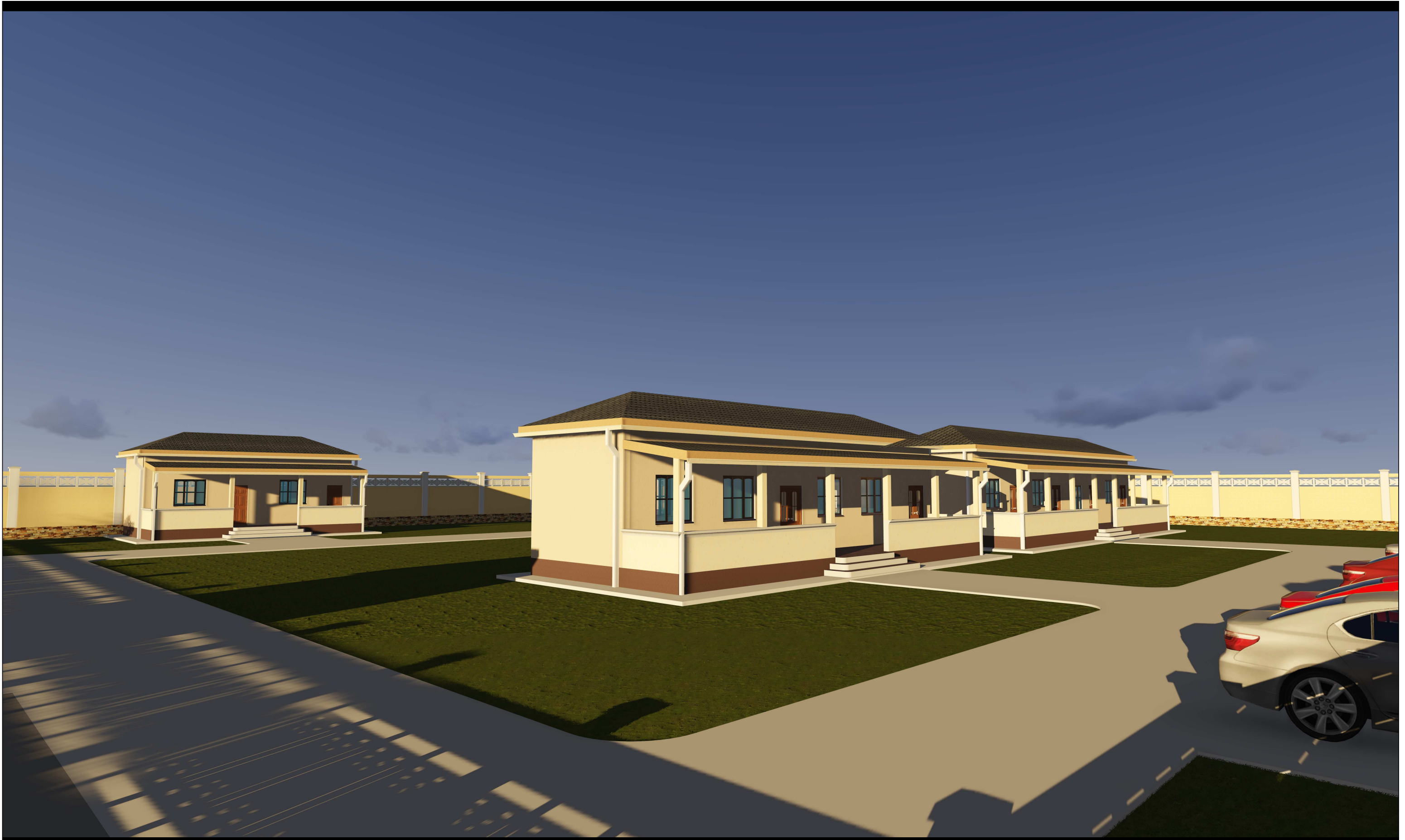

NOTES

All dimensions are in mm unless stated Any discrepancies in the drawings should be reported to the consultants before the contractor commences work on site. All drawings and concepts remain the property of IOM

Project.

Proposed BUURHAKABA SCHOOL REHABILITATION.
- BURHAKABA DISTRICT



Drawing Title:		Drawing No:
Date: 03/09/2018		
Scale:	1:100	Project No:
Drawn by:	Eng Abdirisak Dirie	IOM Grant No:
Reviewed & Approved by:	Eng Adnan	

3D RENDER - 1

Sheet No:
07/24

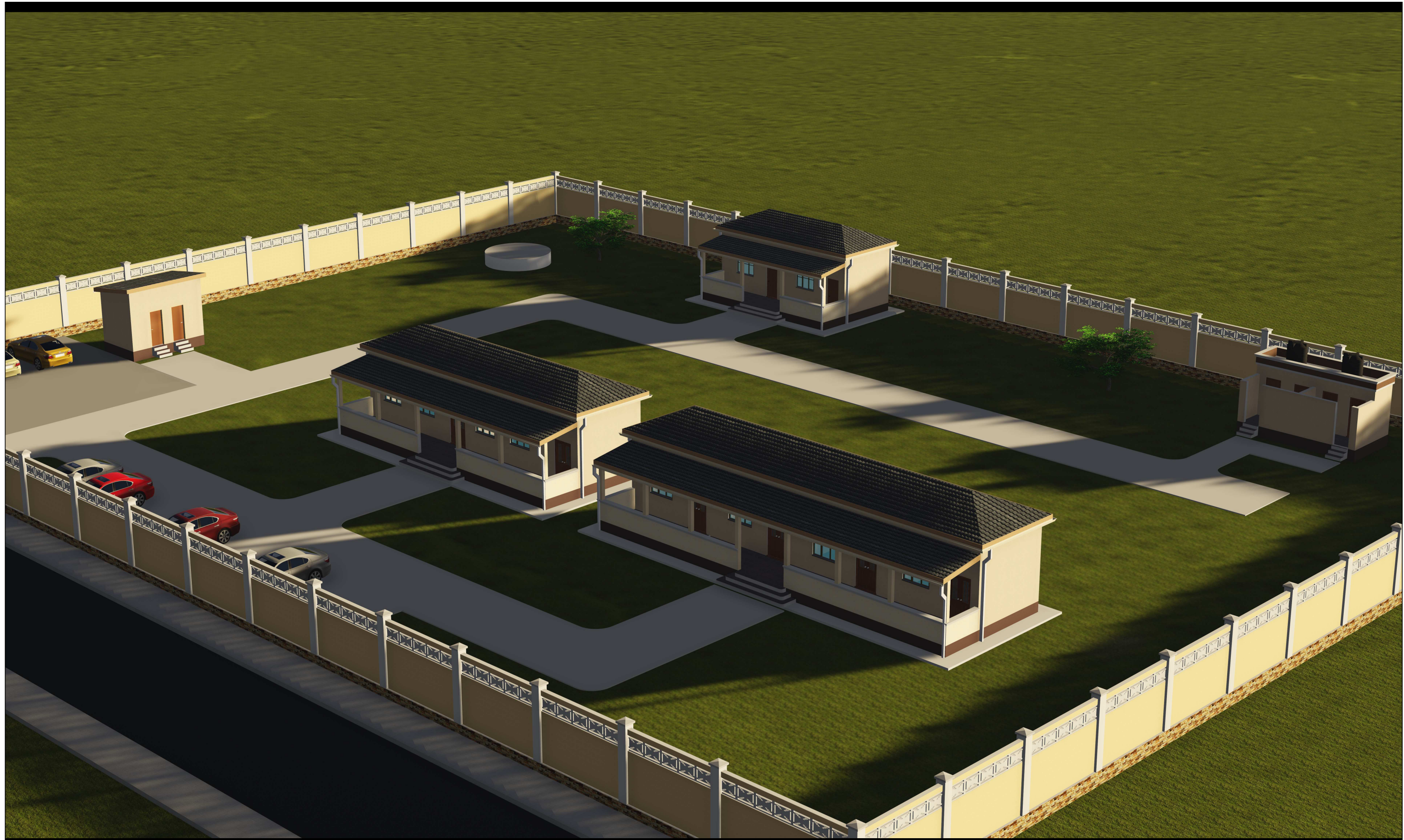

NOTES

All dimensions are in mm unless stated Any discrepancies in the drawings should be reported to the consultants before the contractor commences work on site. All drawings and concepts remain the property of IOM

Project.

Proposed BUURHAKABA SCHOOL REHABILITATION. - BURHAKABA DISTRICT



Drawing Title:		Drawing No:
Date: 03/09/2018		
Scale:	1:100	Project No:
Drawn by:	Eng Abdirisak Dirie	IOM Grant No:
Reviewed & Approved by:	Eng Adnan	

3D RENDER - 2

Sheet No:
08/24

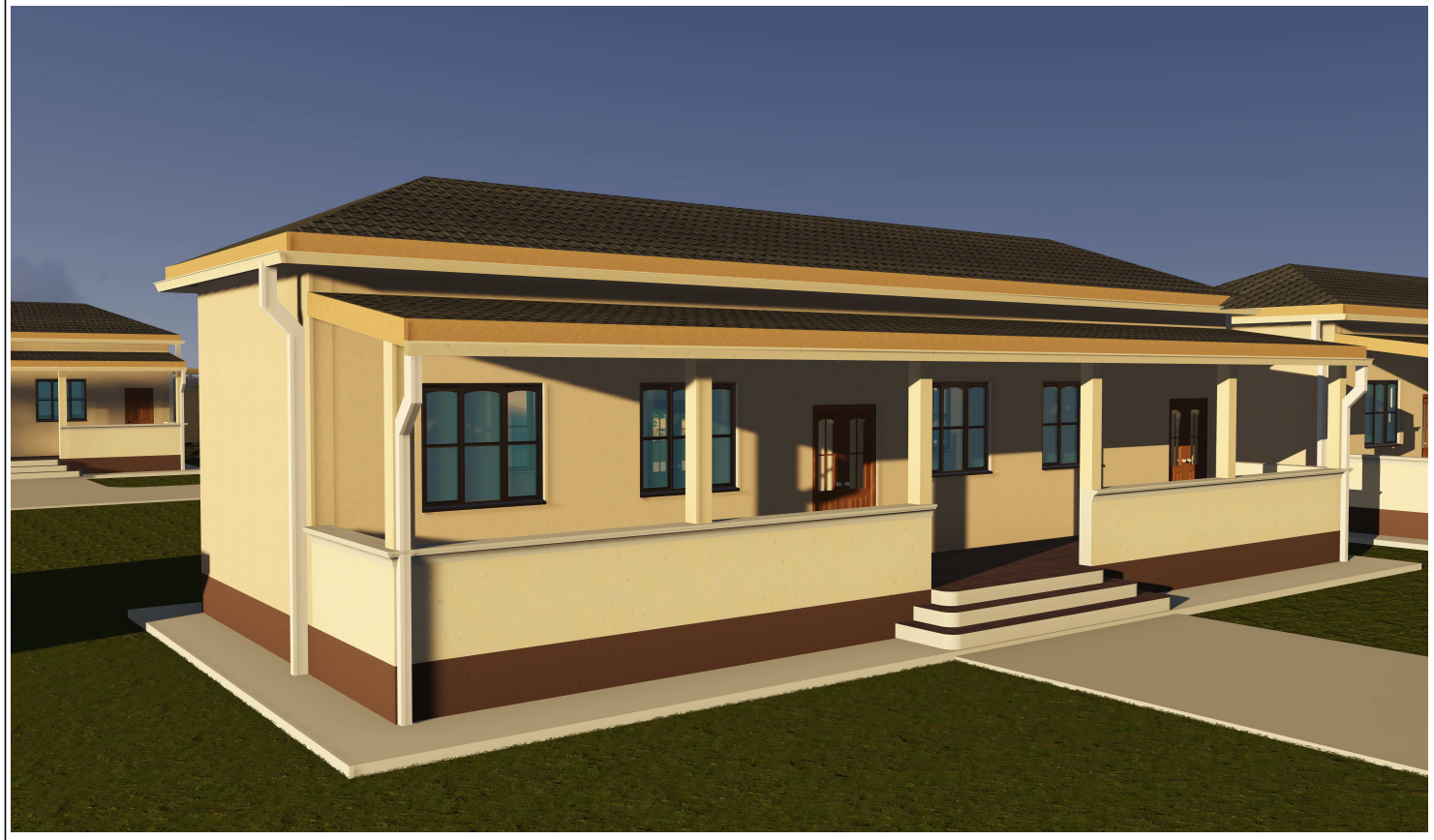
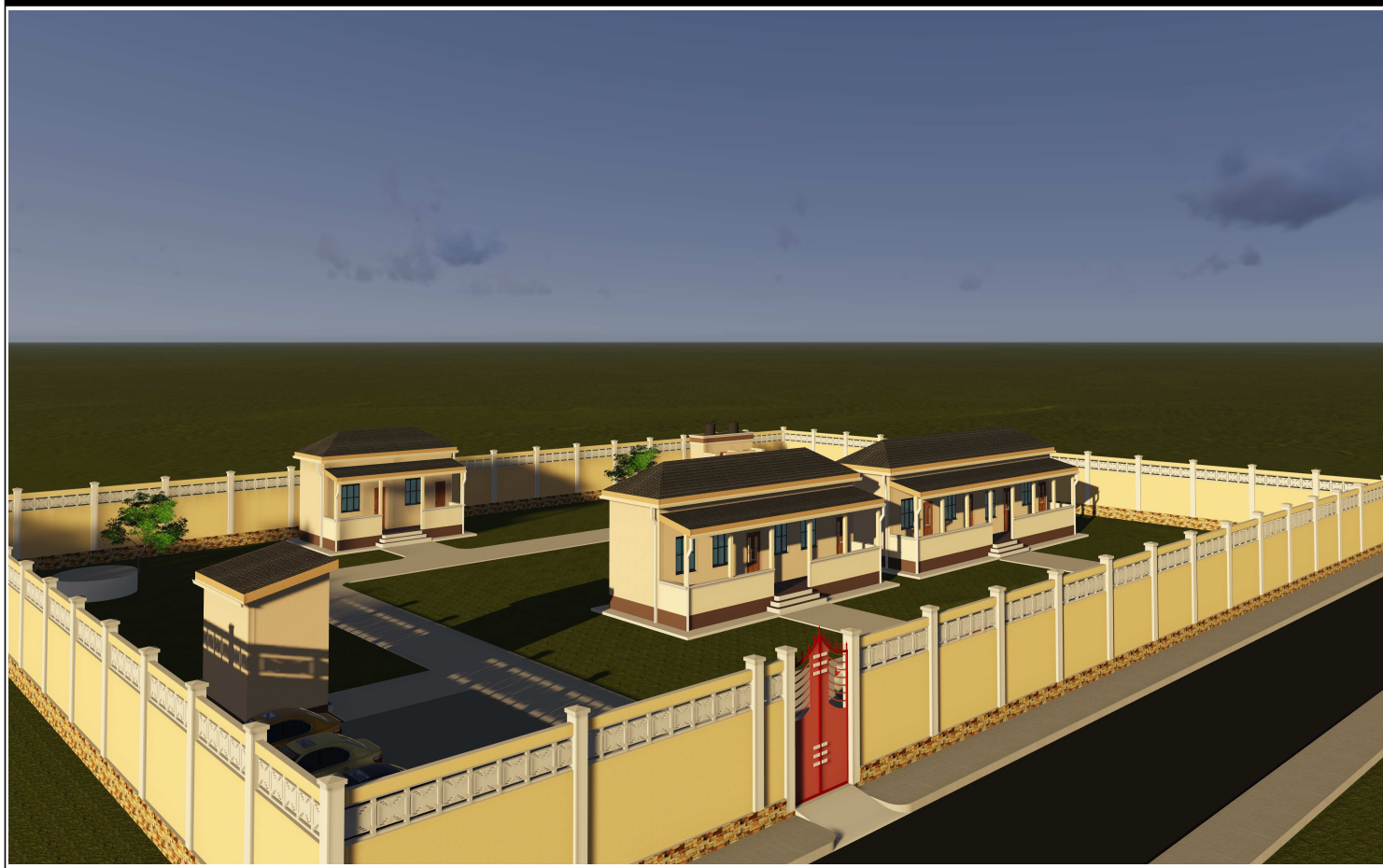

NOTES

All dimensions are in mm unless stated Any discrepancies in the drawings should be reported to the consultants before the contractor commences work on site. All drawings and concepts remain the property of IOM

Project.

Proposed BUURHAKABA SCHOOL REHABILITATION. - BURHAKABA DISTRICT



Drawing Title:		Drawing No:
Date: 03/09/2018		
Scale:	1:100	Project No:
Drawn by:	Eng Abdirisak Dirie	IOM Grant No:
Reviewed & Approved by:	Eng Adnan	

3D RENDER - 3
Sheet No:
09/24

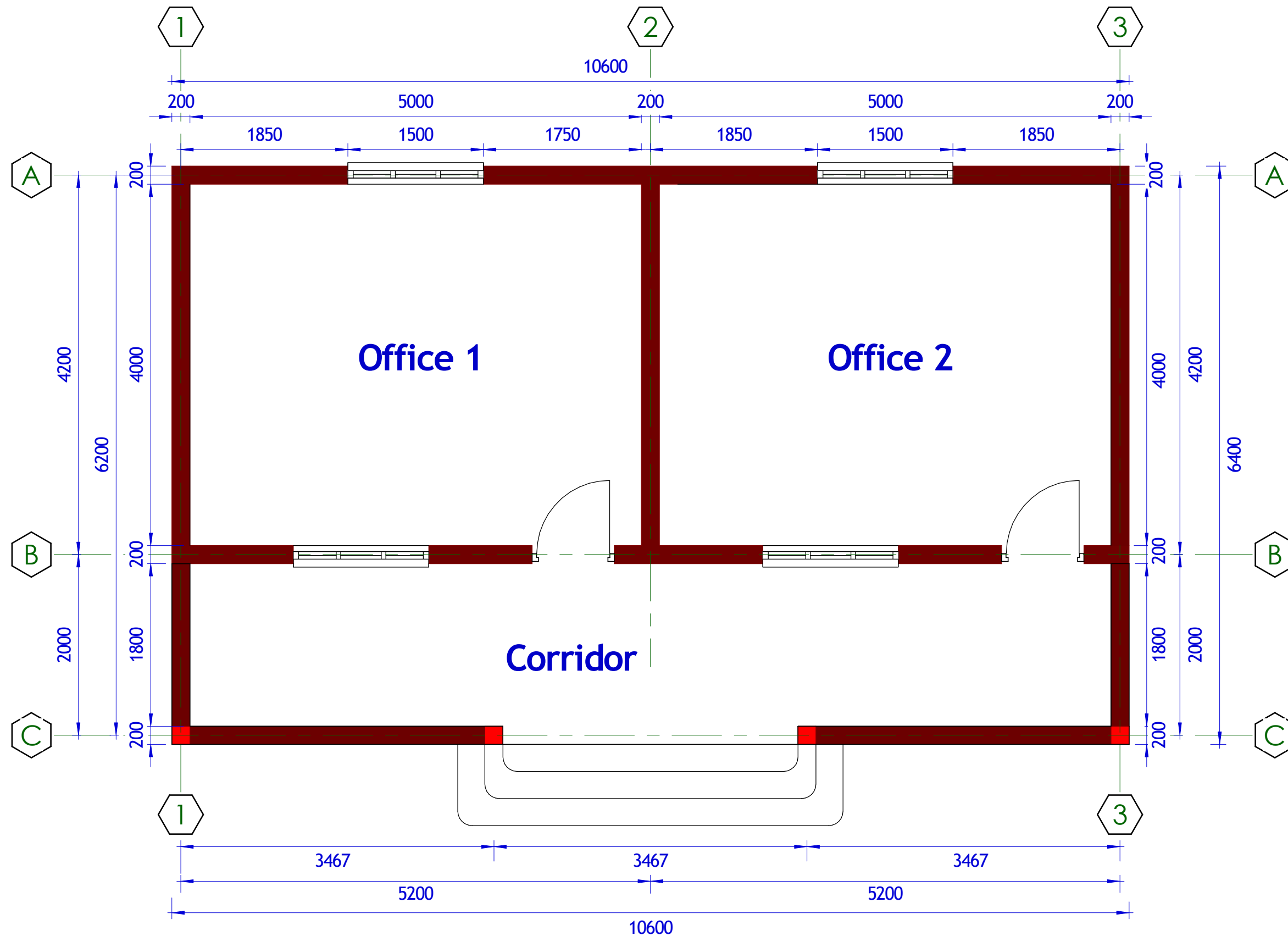

NOTES

All dimensions are in mm unless stated Any discrepancies in the drawings should be reported to the consultants before the contractor commences work on site. All drawings and concepts remain the property of IOM

Project.

Proposed BUURHAKABA SCHOOL REHABILITATION. - BURHAKABA DISTRICT



Drawing Title:		Offices Floor plan	
Date: 03/09/2018		Drawing No:	
Scale: 1:100	Project No:		
Drawn by: Eng Abdirisak Dirie	IOM Grant No:		
Reviewed & Approved by: Eng Adnan			

sheet No:	10/24
-----------	-------



South Elevation

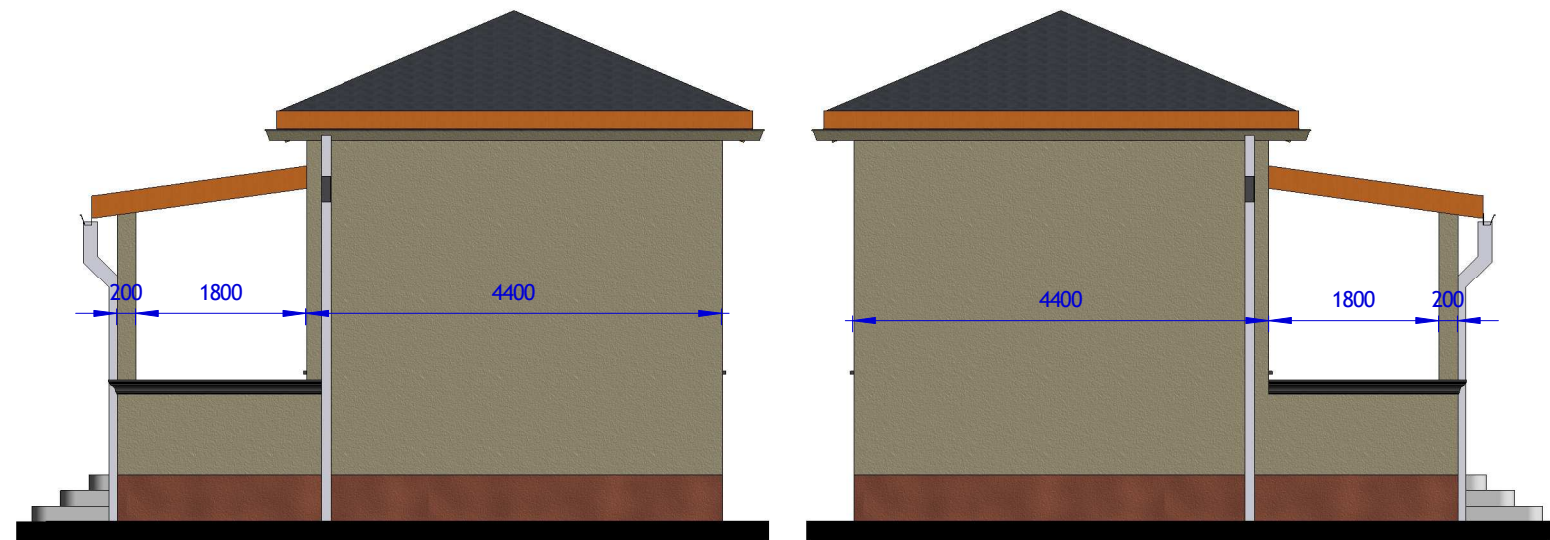

West Elevation

East Elevation

Gauge 28 prepainted blue colour
 iron resincot roofing sheets: IT4 box profile, nailed on sawn hardwood structure; see S.E. details.
 Roof pitch = 10 degrees
 150x75mm rafters, ties struts and tie beam

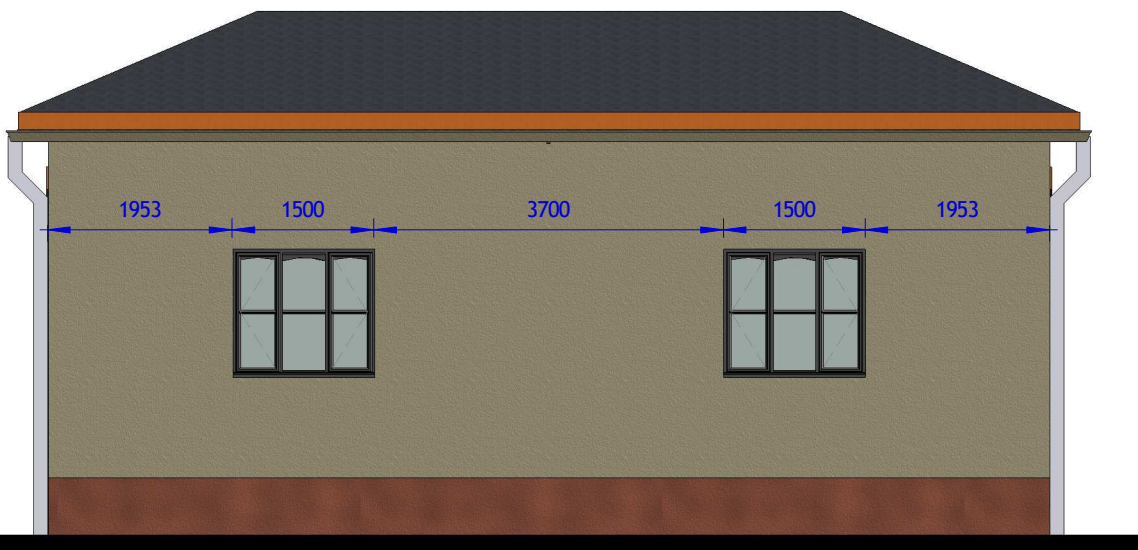

North Elevation

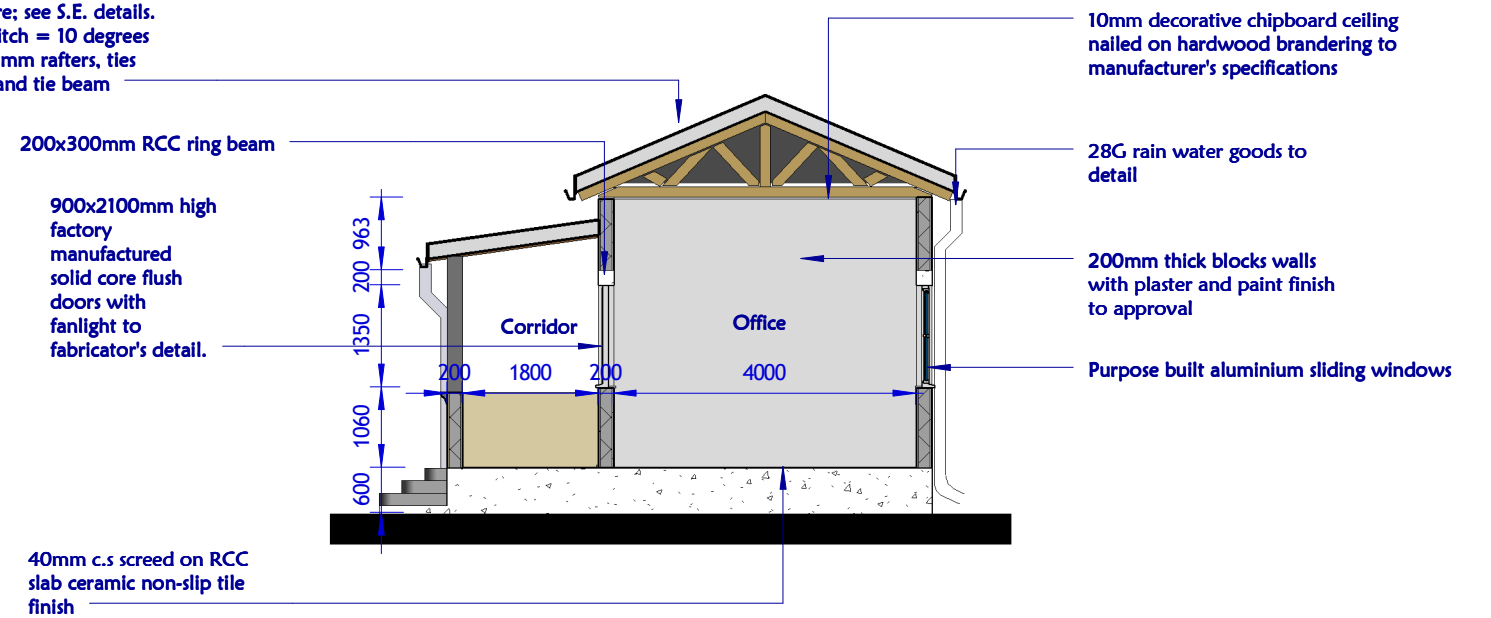

Section View

NOTES
 All dimensions are in mm unless stated Any discrepancies in the drawings should be reported to the consultants before the contractor commences work on site.
 All drawings and concepts remain the property of IOM

Project. **Proposed BUURHAKABA SCHOOL REHABILITATION.**
 - BURHAKABA DISTRICT



Drawing Title:		Offices Elevations & Section
Date: 03/09/2018		
Scale:	1:100	Drawing No:
Drawn by:	Eng Abdirisak Dirie	Project No:
Reviewed & Approved by:	Eng Adnan	IOM Grant No:

sheet No:	11/24
-----------	-------



NOTES

All dimensions are in mm unless stated Any discrepancies in the drawings should be reported to the consultants before the contractor commences work on site. All drawings and concepts remain the property of IOM

Project.

Proposed BUURHAKABA SCHOOL REHABILITATION.
- BURHAKABA DISTRICT



Drawing Title:		OFFICES- 3D RENDER	
Date:		Sheet No:	
Scale:	1:100	Drawing No:	12/24
Drawn by:	Eng Abdirisak Dirie	Project No:	
Reviewed & Approved by:	Eng Adnan	IOM Grant No:	

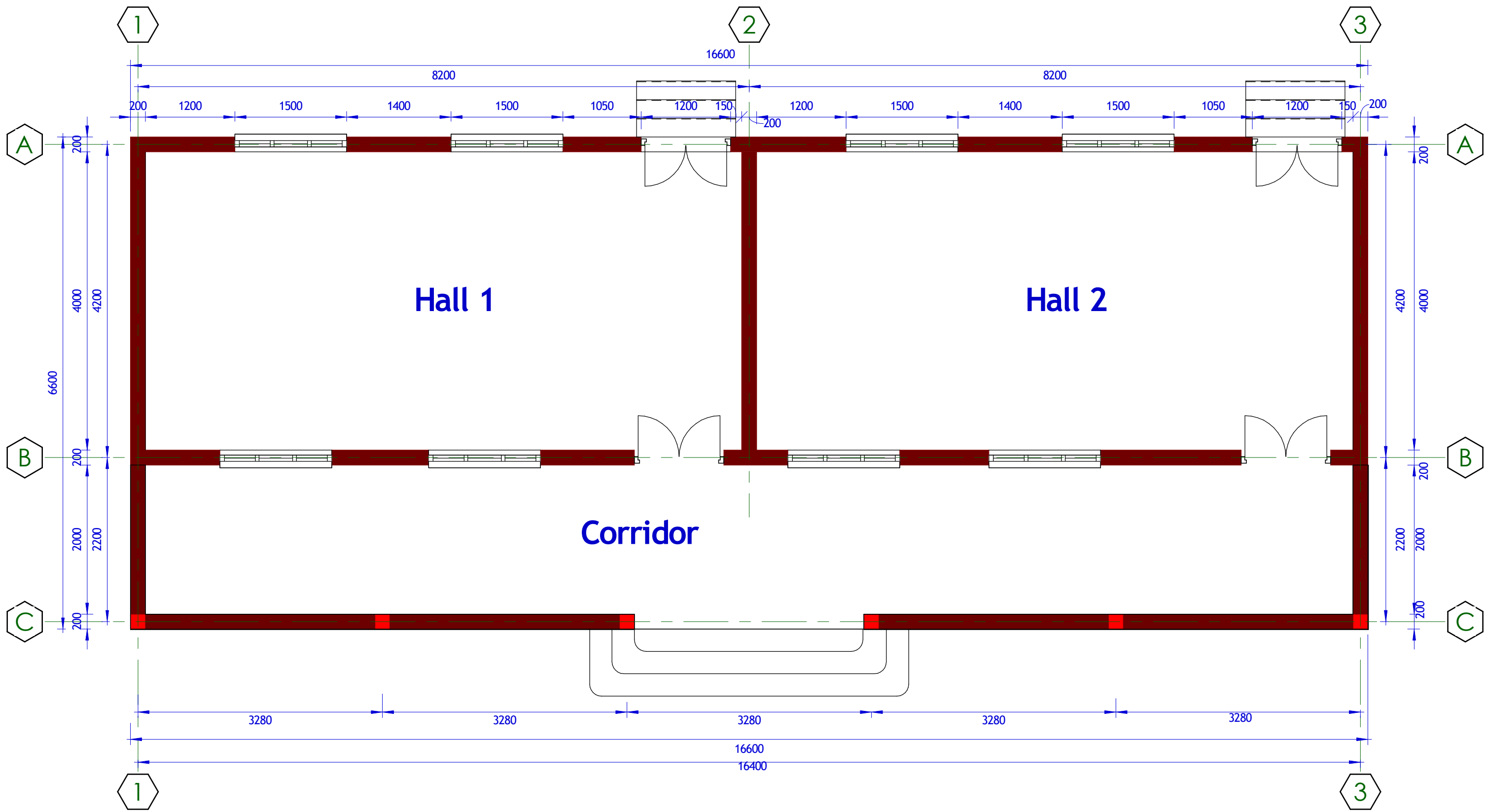

NOTES

All dimensions are in mm unless stated Any discrepancies in the drawings should be reported to the consultants before the contractor commences work on site. All drawings and concepts remain the property of IOM

Project.

Proposed BUURHAKABA SCHOOL REHABILITATION. - BURHAKABA DISTRICT



Drawing Title:		HALL- FLOOR PLAN	
Date: 03/09/2018		Sheet No: 13/24	
Scale: 1:100	Drawing No:		
Drawn by: Eng Abdirisak Dirie	Project No:		
Reviewed & Approved by: Eng Adnan	IOM Grant No:		



South Elevation

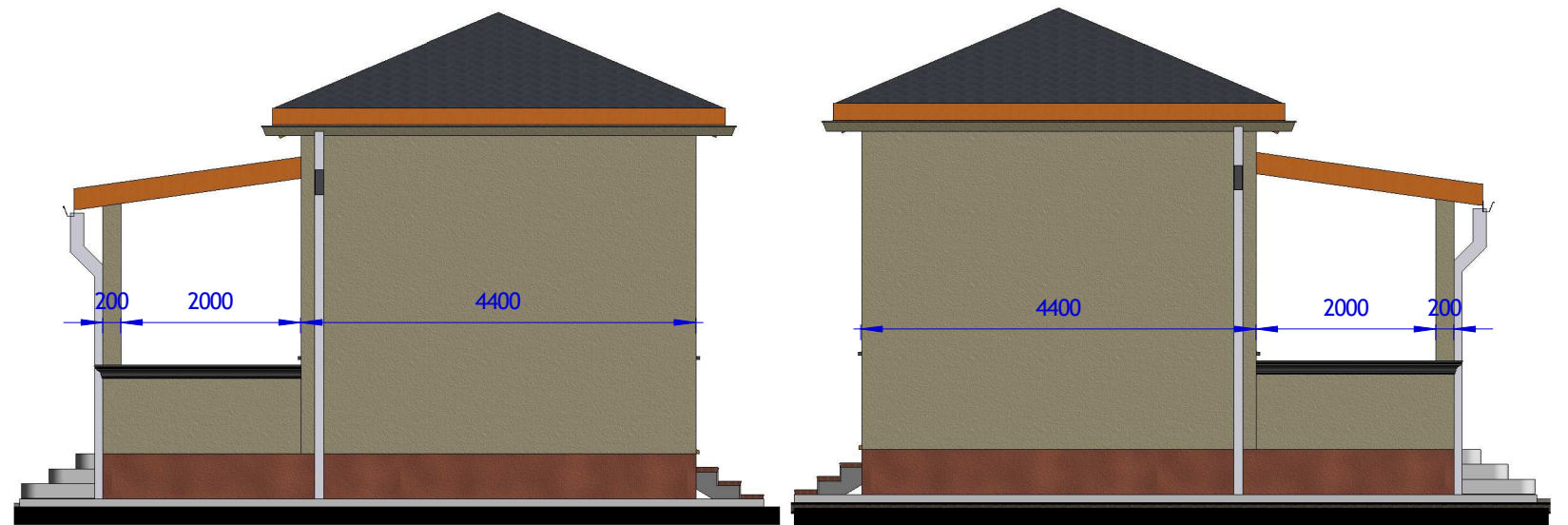

West Elevation

East Elevation

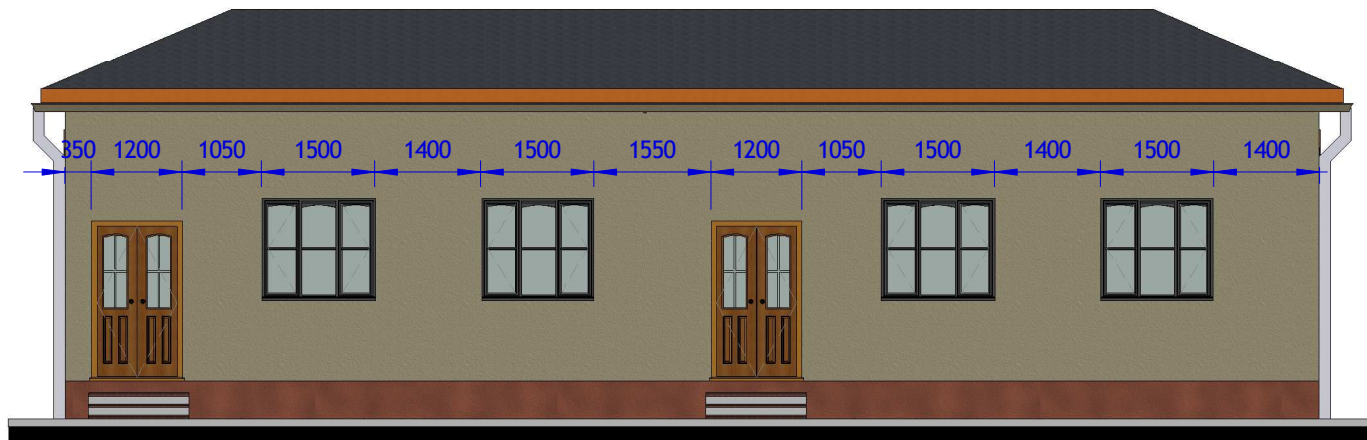

North Elevation

Gauge 28 prepainted blue colour iron resincot roofing sheets: IT4 box profile. nailed on sawn hardwood structure; see S.E. details. Roof pitch = 10 degrees 150x75mm rafters, ties struts and tie beam

900x2100mm high factory manufactured solid core flush doors with fanlight to fabricator's detail.

Purpose built aluminium sliding windows

40mm c.s screed on RCC slab ceramic non-slip tile finish

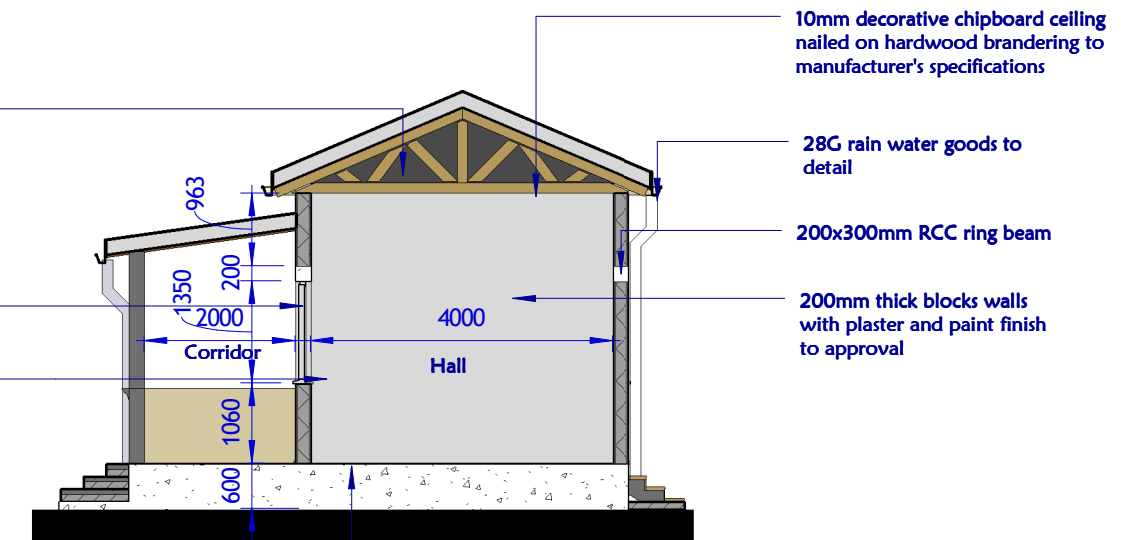

10mm decorative chipboard ceiling nailed on hardwood brander to manufacturer's specifications

28G rain water goods to detail

200x300mm RCC ring beam

200mm thick blocks walls with plaster and paint finish to approval

Section View

NOTES

All dimensions are in mm unless stated Any discrepancies in the drawings should be reported to the consultants before the contractor commences work on site. All drawings and concepts remain the property of IOM

Project.

Proposed BUURHAKABA SCHOOL REHABILITATION. - BURHAKABA DISTRICT



Drawing Title:		HALL- ELEVATIONS & SECTIONS	
Date: 03/09/2018		sheet No: 14/24	
Scale: 1:100	Drawing No:		
Drawn by: Eng Abdirisak Dirie	Project No:		
Reviewed & Approved by: Eng Adnan	IOM Grant No:		



NOTES

All dimensions are in mm unless stated Any discrepancies in the drawings should be reported to the consultants before the contractor commences work on site. All drawings and concepts remain the property of IOM

Project.

Proposed BUURHAKABA SCHOOL REHABILITATION.
- BURHAKABA DISTRICT



Drawing Title:		HALL- 3D RENDER	
Date: 03/09/2018		Sheet No:	
Scale: 1:100	Drawing No:	15/24	
Drawn by: Eng Abdirisak Dirie	Project No:		
Reviewed & Approved by: Eng Adnan	IOM Grant No:		

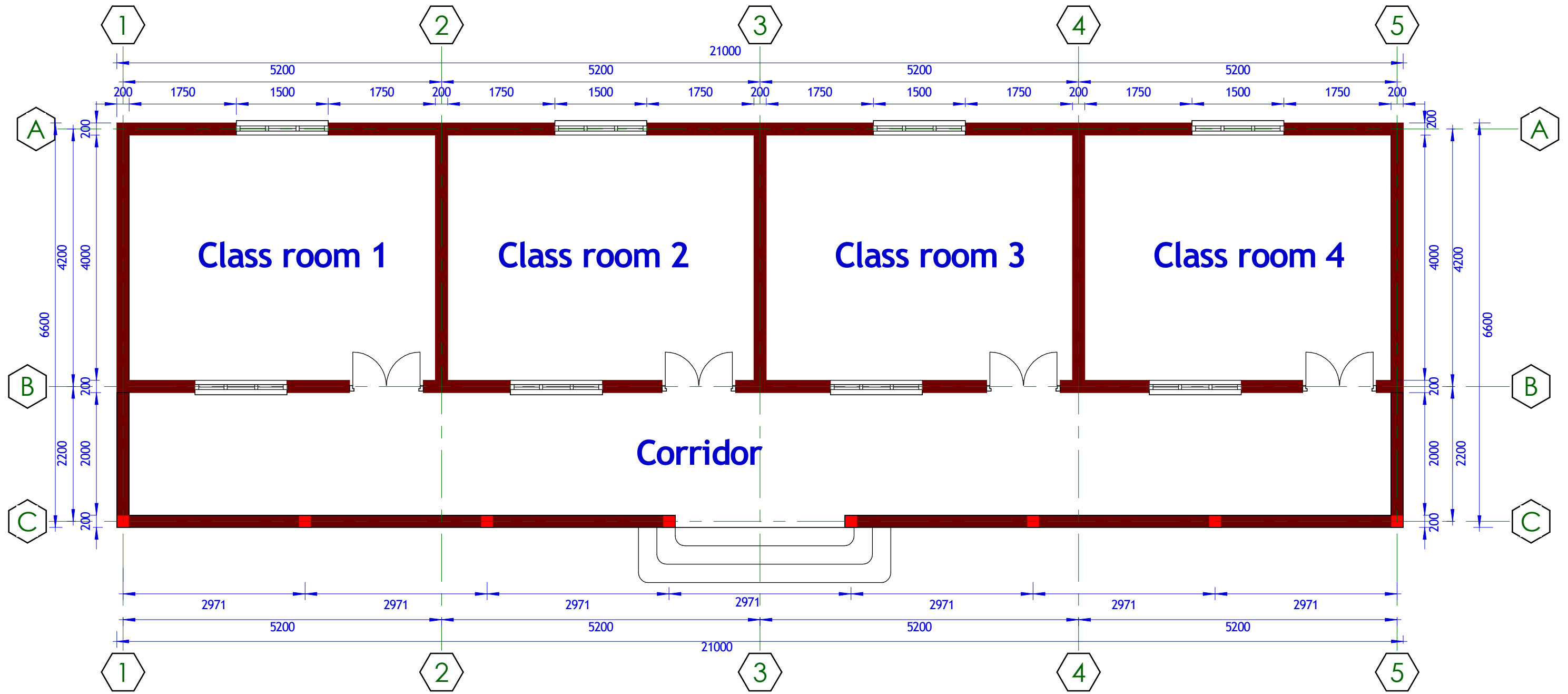

NOTES
 All dimensions are in mm unless stated Any discrepancies in the drawings should be reported to the consultants before the contractor commences work on site. All drawings and concepts remain the property of IOM

Project. Proposed BUURHAKABA SCHOOL REHABILITATION. - BURHAKABA DISTRICT



Drawing Title:		CLASS ROOMS- FLOOR PLAN	
Date: 03/09/2018		sheet No: 16/24	
Scale: 1:100	Drawing No:		
Drawn by: Eng Abdirisak Dirie	Project No:		
Reviewed & Approved by: Eng Adnan	IOM Grant No:		

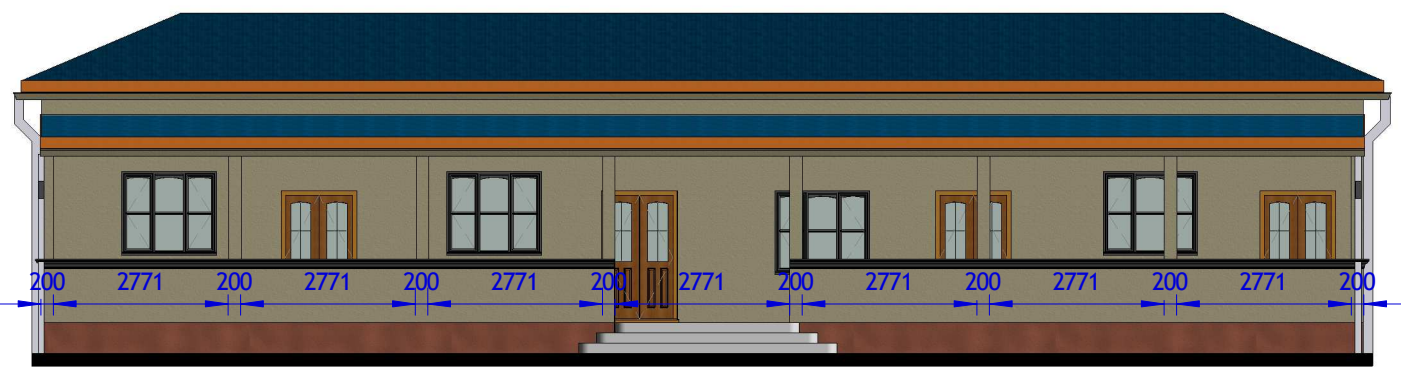

South Elevation

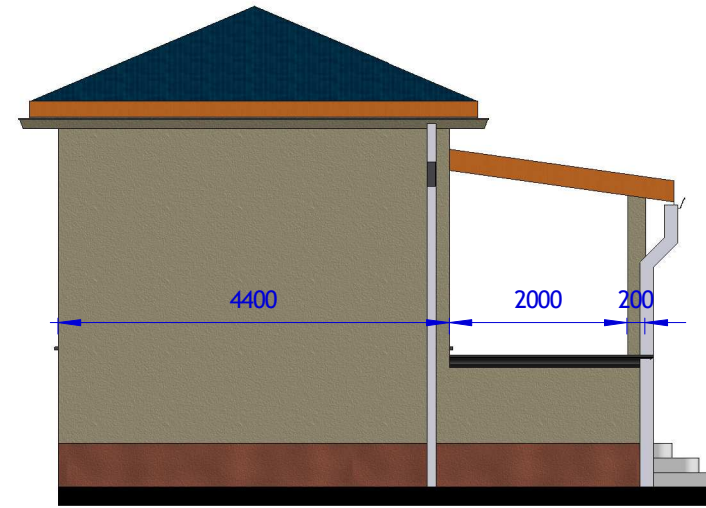

West Elevation

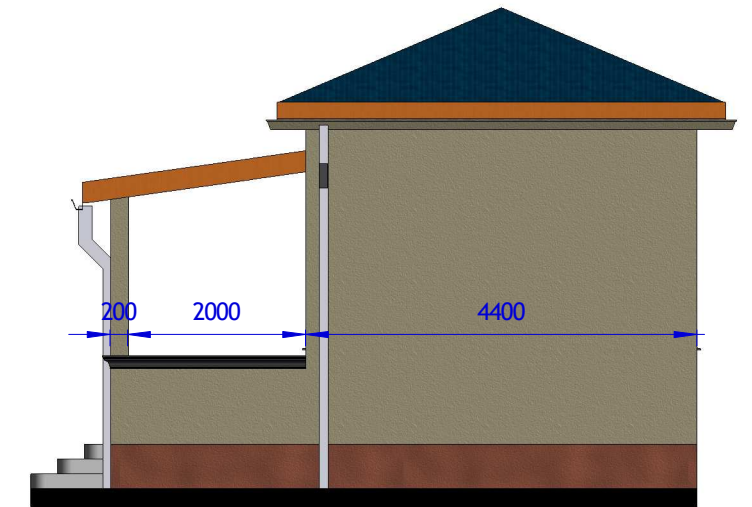

East Elevation

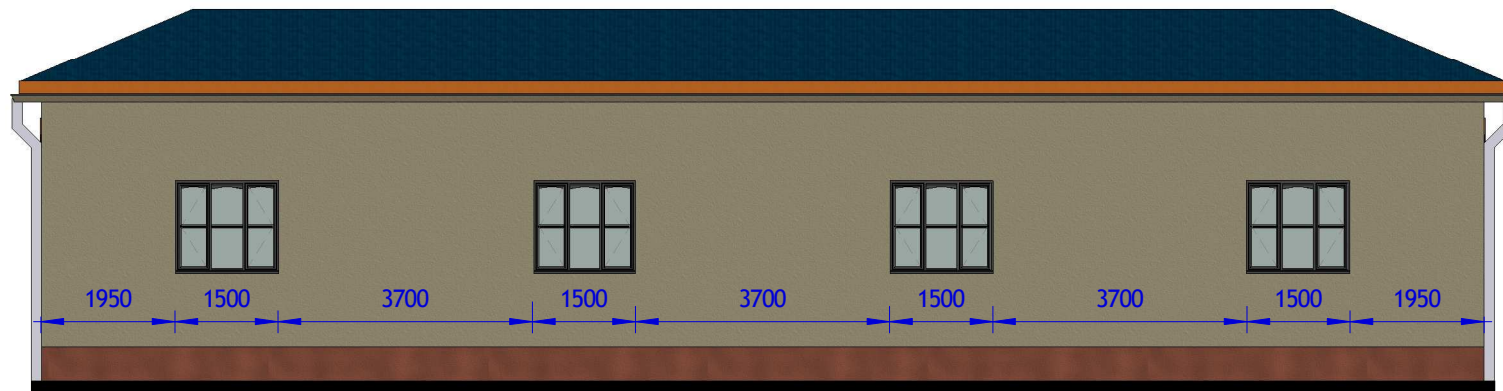

North Elevation

Gauge 28 prepainted blue colour iron resincot roofing sheets: IT4 box profile. nailed on sawn hardwood structure; see S.E. details. Roof pitch = 10 degrees 150x75mm rafters, ties struts and tie beam

900x2100mm high factory manufactured solid core flush doors with fanlight to fabricator's detail.

Purpose built aluminium sliding windows

40mm c.s screed on RCC slab ceramic non-slip tile finish

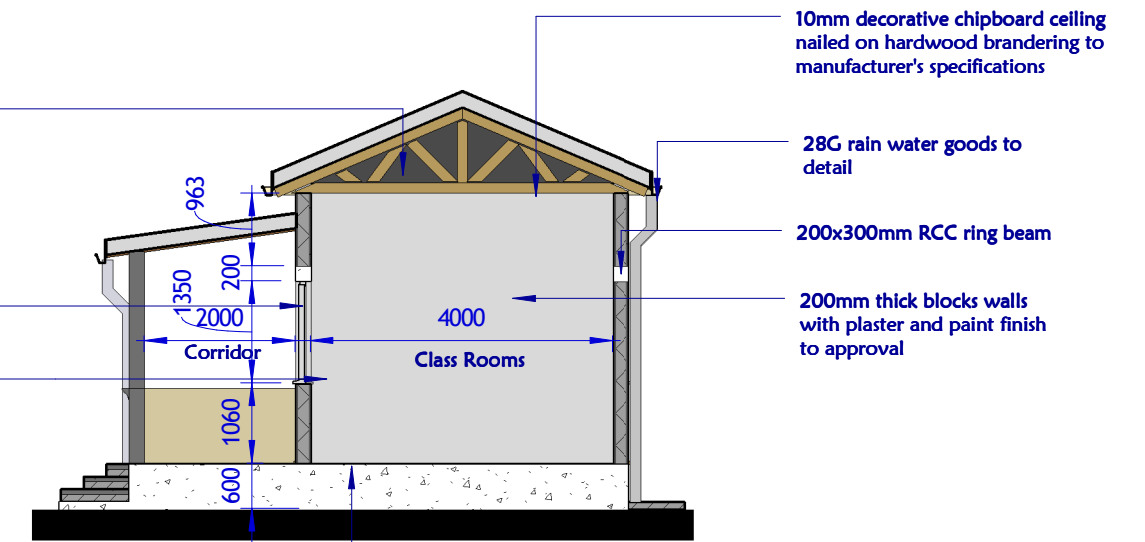

Section View

NOTES

All dimensions are in mm unless stated Any discrepancies in the drawings should be reported to the consultants before the contractor commences work on site. All drawings and concepts remain the property of IOM

Project.

Proposed BUURHAKABA SCHOOL REHABILITATION. - BURHAKABA DISTRICT



Drawing Title:		CLASS ROOMS- ELEV & SECTIONS	
Date: 03/09/2018		Sheet No: 17/24	
Scale:	1:100	Drawing No:	
Drawn by:	Eng Abdirisak Dirie	Project No:	
Reviewed & Approved by:	Eng Adnan	IOM Grant No:	



NOTES

All dimensions are in mm unless stated Any discrepancies in the drawings should be reported to the consultants before the contractor commences work on site. All drawings and concepts remain the property of IOM

Project.

Proposed BUURHAKABA SCHOOL REHABILITATION.
- BURHAKABA DISTRICT



Drawing Title:		CLASS ROOMS- 3D RENDER
Date:		
Scale:	1:100	Drawing No:
Drawn by:	Eng Abdirisak Dirie	Project No:
Reviewed & Approved by:	Eng Adnan	IOM Grant No:

Sheet No:
18/24

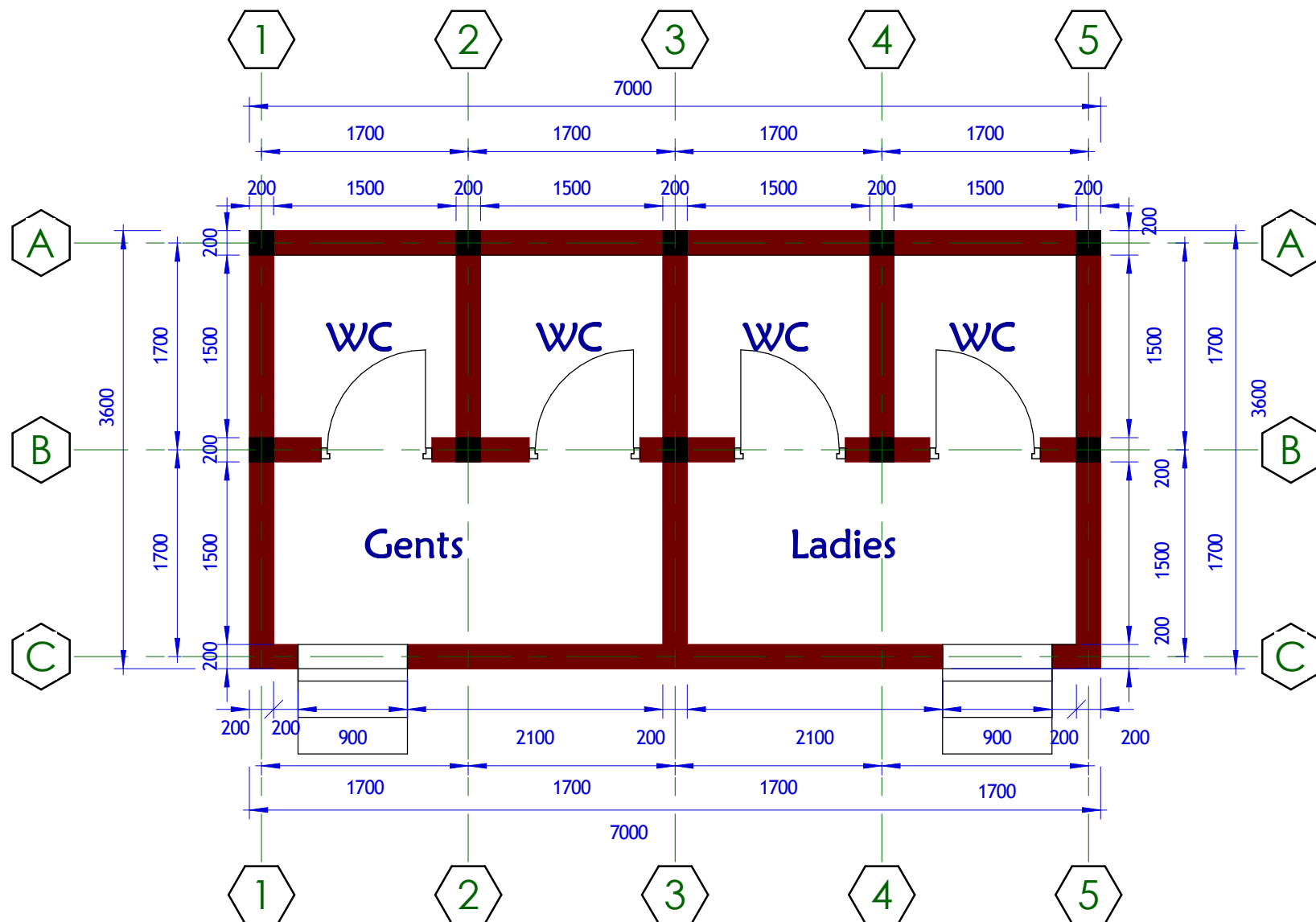

Floor Plan

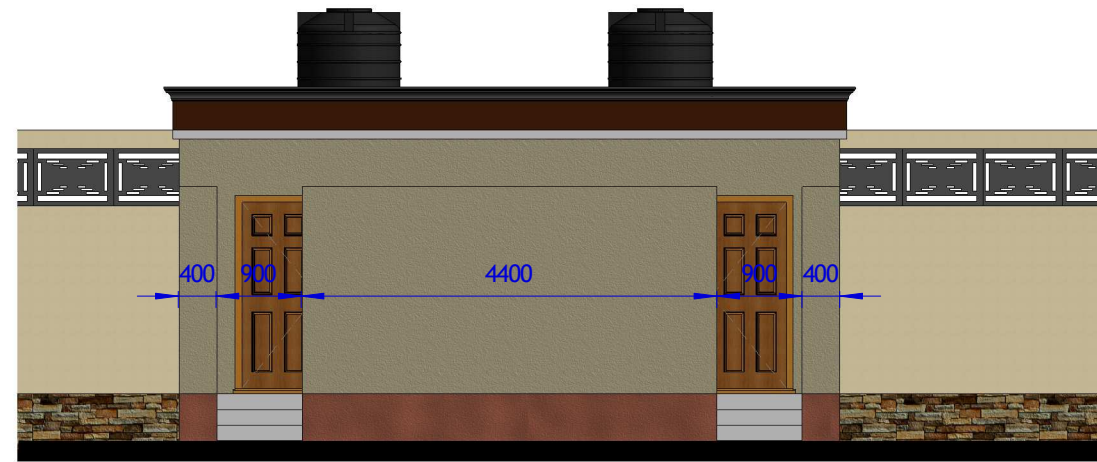

Elevation - 1

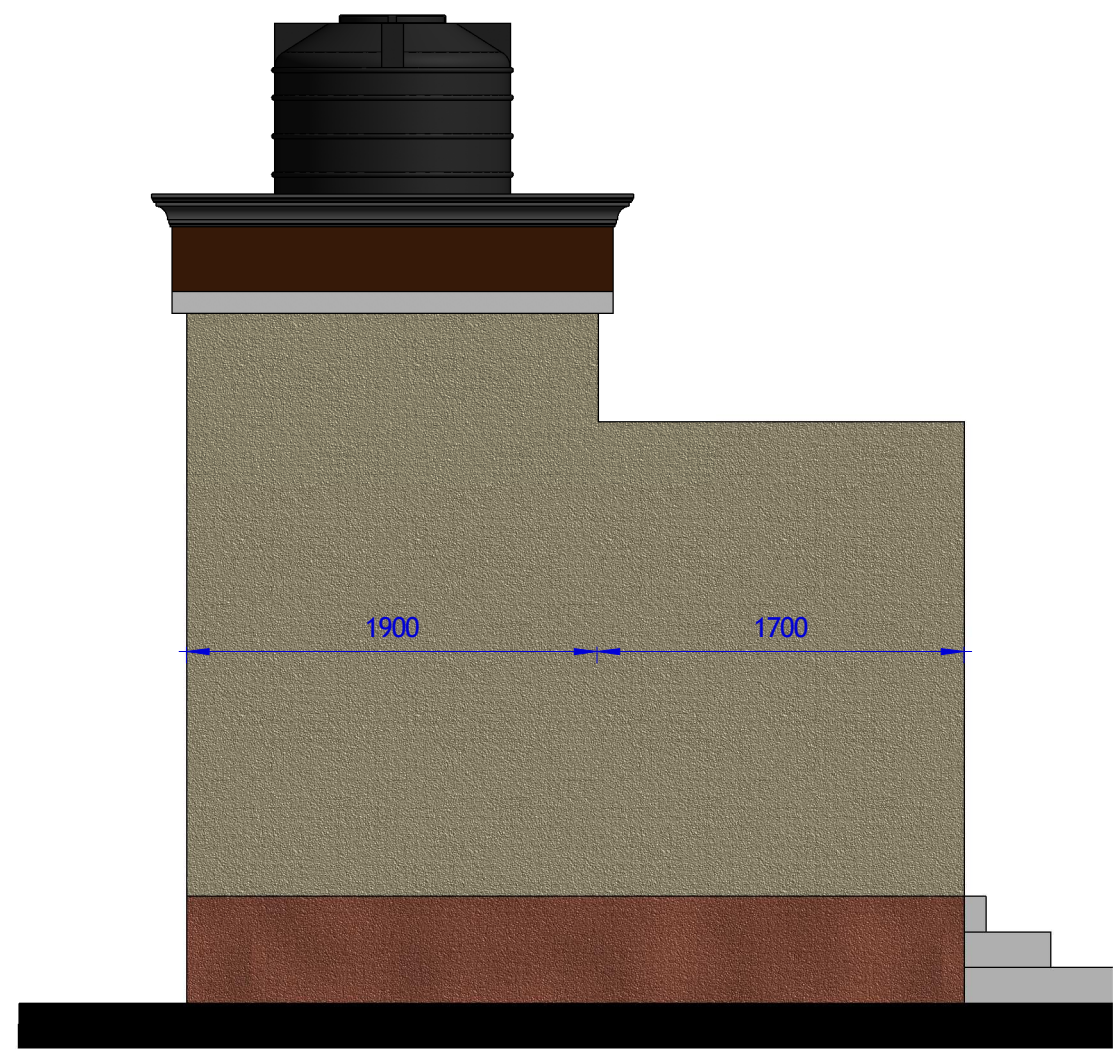

Elevation - 2

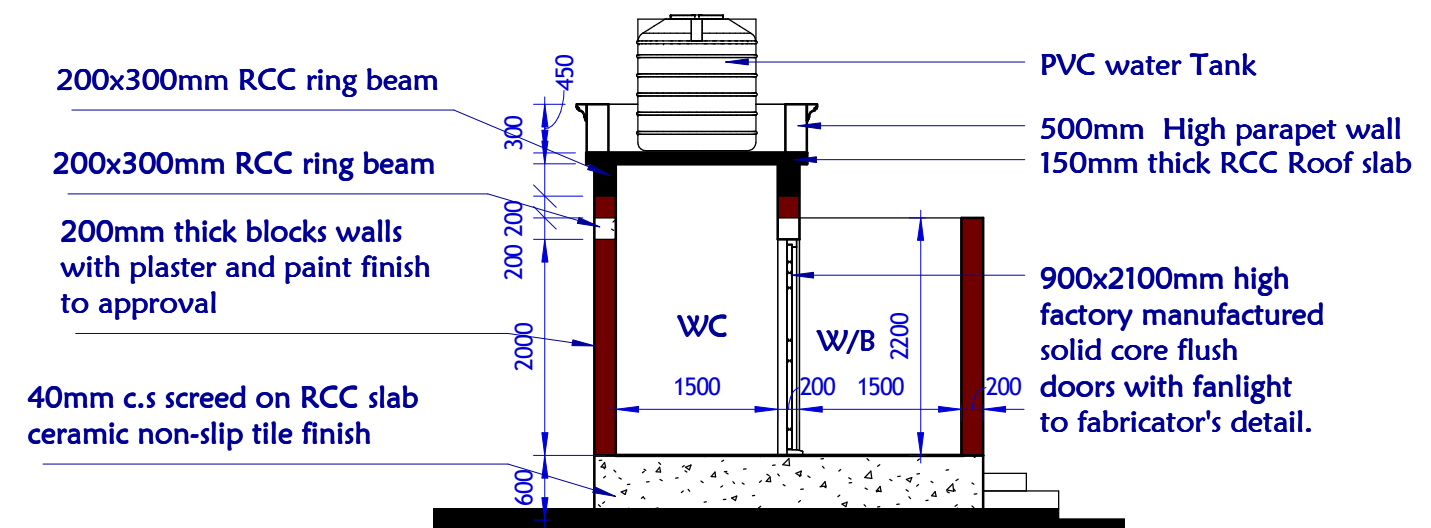

Section - 01

NOTES
 All dimensions are in mm unless stated Any discrepancies in the drawings should be reported to the consultants before the contractor commences work on site.
 All drawings and concepts remain the property of IOM

Project.
 Proposed BUURHAKABA SCHOOL REHABILITATION.
 - BURHAKABA DISTRICT



Drawing Title:		TOILET- FLOOR PLAN, SEC & ELEVATIONS	
Date: 03/09/2018		Drawing No:	
Scale: 1:100	Project No:		
Drawn by: Eng Abdirisak Dirie	IOM Grant No:		
Reviewed & Approved by: Eng Adnan			

Sheet No:	19/24
-----------	-------



NOTES

All dimensions are in mm unless stated Any discrepancies in the drawings should be reported to the consultants before the contractor commences work on site. All drawings and concepts remain the property of IOM

Project.

Proposed BUURHAKABA SCHOOL REHABILITATION.
- BURHAKABA DISTRICT

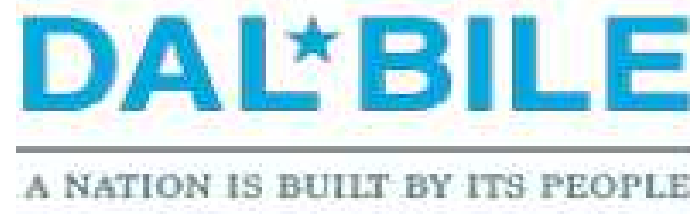

Drawing Title:		TOILET- 3D RENDER	
Date: 03/09/2018		Sheet No: 20/24	
Scale: 1:100	Drawing No:		
Drawn by: Eng Abdirisak Dirie	Project No:		
Reviewed & Approved by: Eng Adnan	IOM Grant No:		

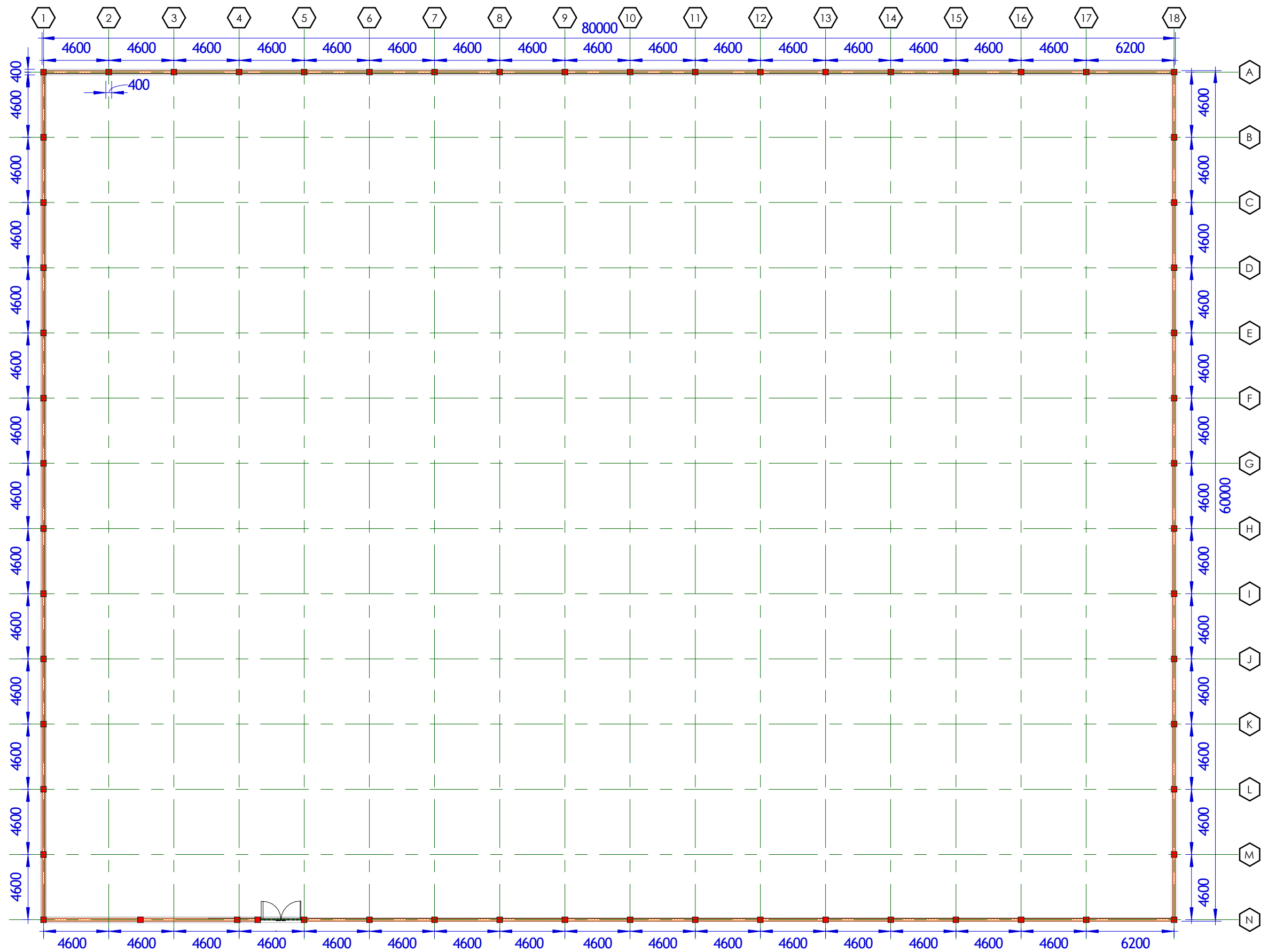

NOTES

All dimensions are in mm unless stated Any discrepancies in the drawings should be reported to the consultants before the contractor commences work on site. All drawings and concepts remain the property of IOM

Project.

Proposed BUURHAKABA SCHOOL REHABILITATION. - BURHAKABA DISTRICT



Drawing Title:		BOUNDARY WALL FLOOR LAYOUT	
Date: 03/09/2018		sheet No: 22/24	
Scale: 1:100	Drawing No:		
Drawn by: Eng Abdirisak Dirie	Project No:		
Reviewed & Approved by: ENG Adnan	IOM Grant No:		

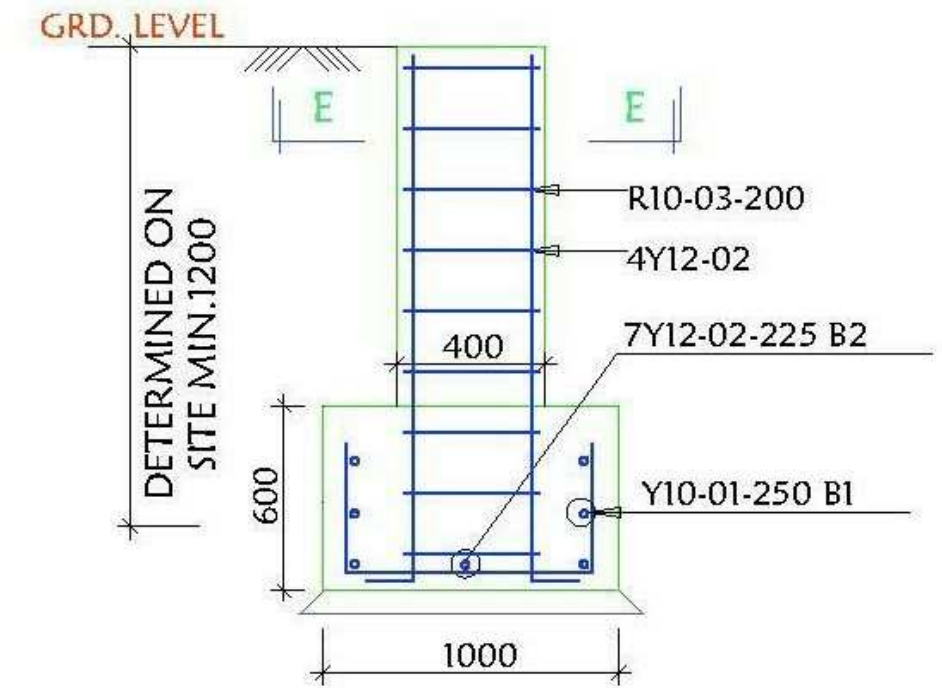
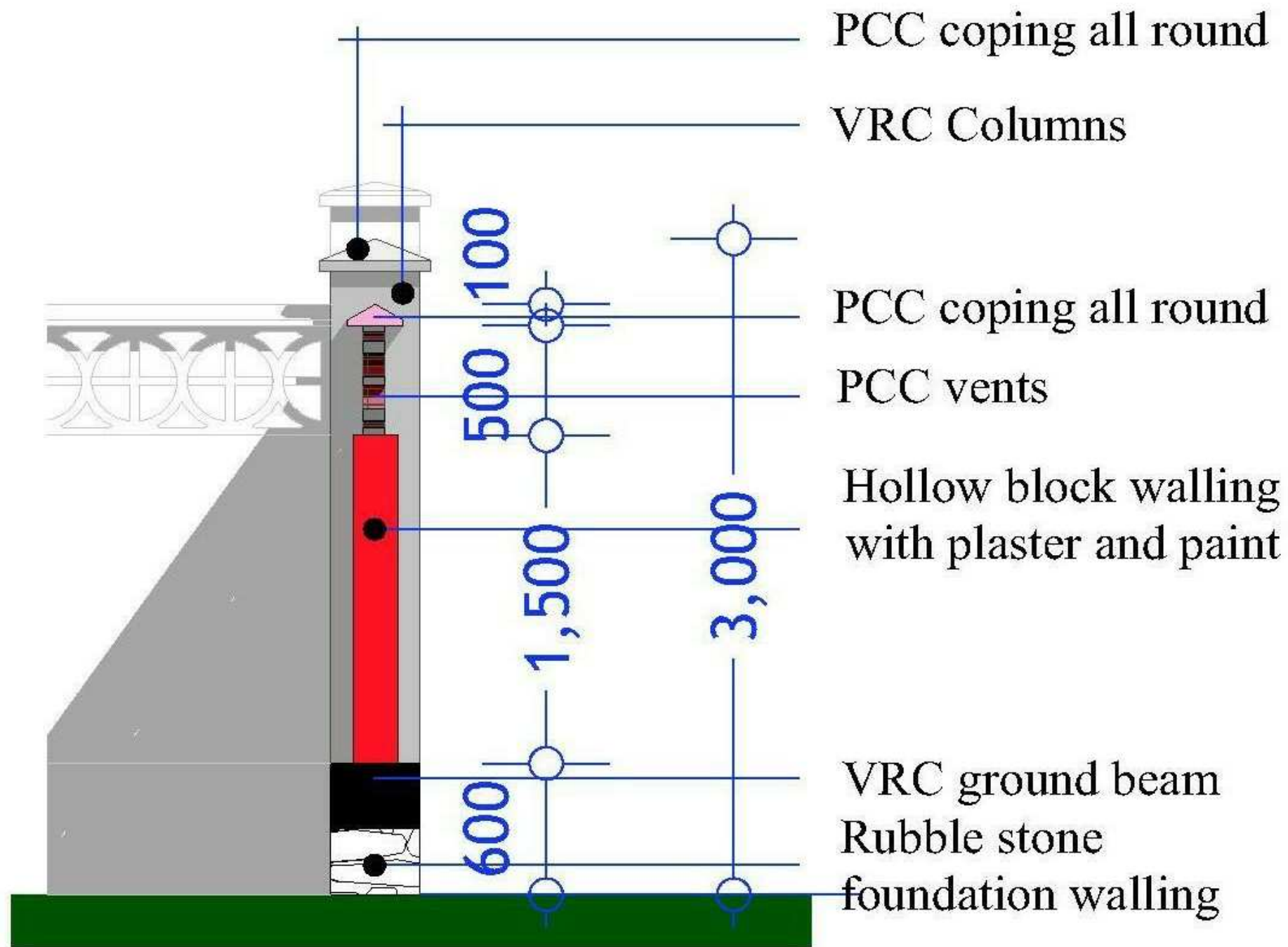

FOOTING DETAILS
SCALE 1:25

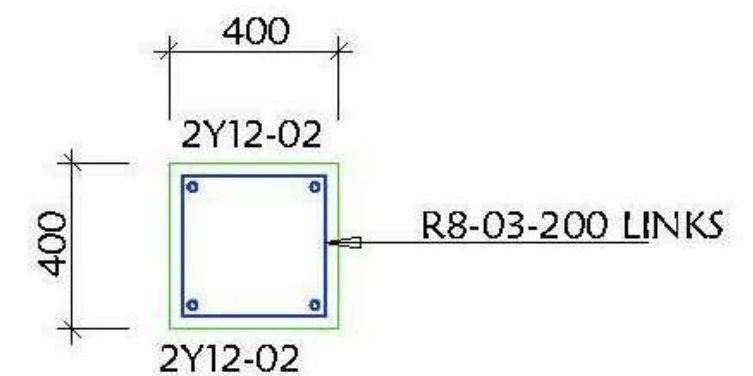

COLUMN DETAILS
SCALE 1:25

NOTES

All dimensions are in mm unless stated Any discrepancies in the drawings should be reported to the consultants before the contractor commences work on site. All drawings and concepts remain the property of IOM

Project.

Proposed BUURHAKABA SCHOOL REHABILITATION.
- BURHAKABA DISTRICT



Drawing Title:		BOUNDARY WALL Structural
Date: 03/09/2018		
Scale: 1:100	Drawing No:	sheet No: 24/24
Drawn by: Eng Abdirisak Dirie	Project No:	
Reviewed & Approved by: Eng Adnan	IOM Grant No:	