

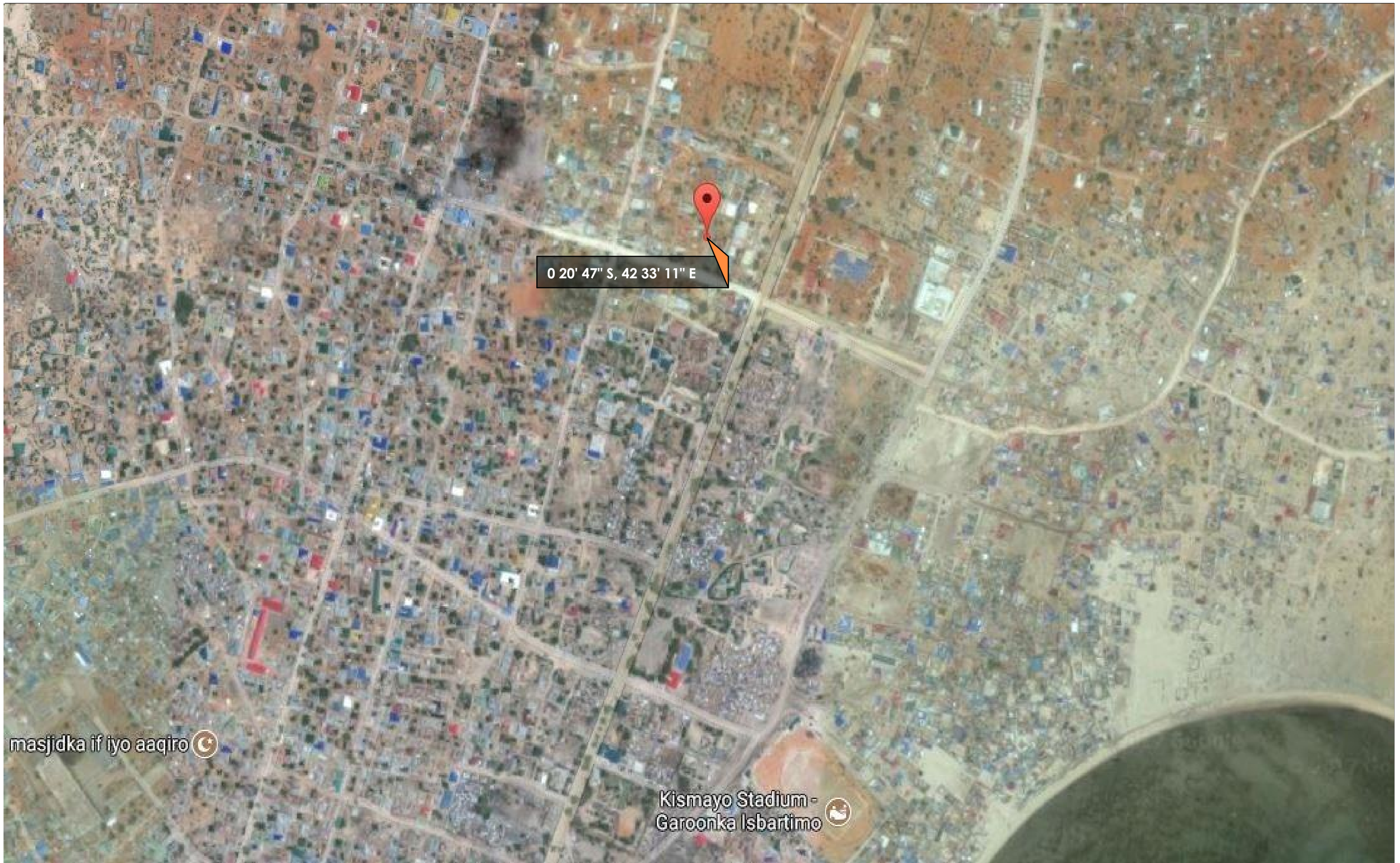

REHABILITATION OF RADIO KISIMAYO
ARCHITECTURAL DRAWINGS





| | | | | | | | | |
|--|--|--|---|---|-----------------|------------------|-------------------------------|--------|
| ARCHITECTS | | PROJECT DETAILS | | | Drawing Title: | | Revised | |
|  GeConsult ARCHITECTURE & ENGINEERING CONSULTANTS Office No. 529, 5th Floor, 680 Hotel Building, Muindi Mbingu Street, Off Kenyatta Avenue, geconsultteam@gmail.com www.geconsultarchitects.com P.O Box 103525 - 00101 Nairobi, Kenya Tel:+254 724 008 839 / +254 725 178 875 | | Client: | Implementation Partner: | Project title: | GPS COORDINATES | | James Nandwa | |
| | |  JUBALAND STATE ADMINISTRATION | SOMALIA STABILIZATION INITIATIVE (SSI) | REHABILITATION OF KISIMAYO RADIO STATION | Drawn by: | Checked by: | Sheet No. | Scale: |
| | | | | | A.K | Hassan Abdisamad | 00 | N/A |
| | | | | | Date: | August, 2017 | ARCHITECTURAL DRAWINGS | |

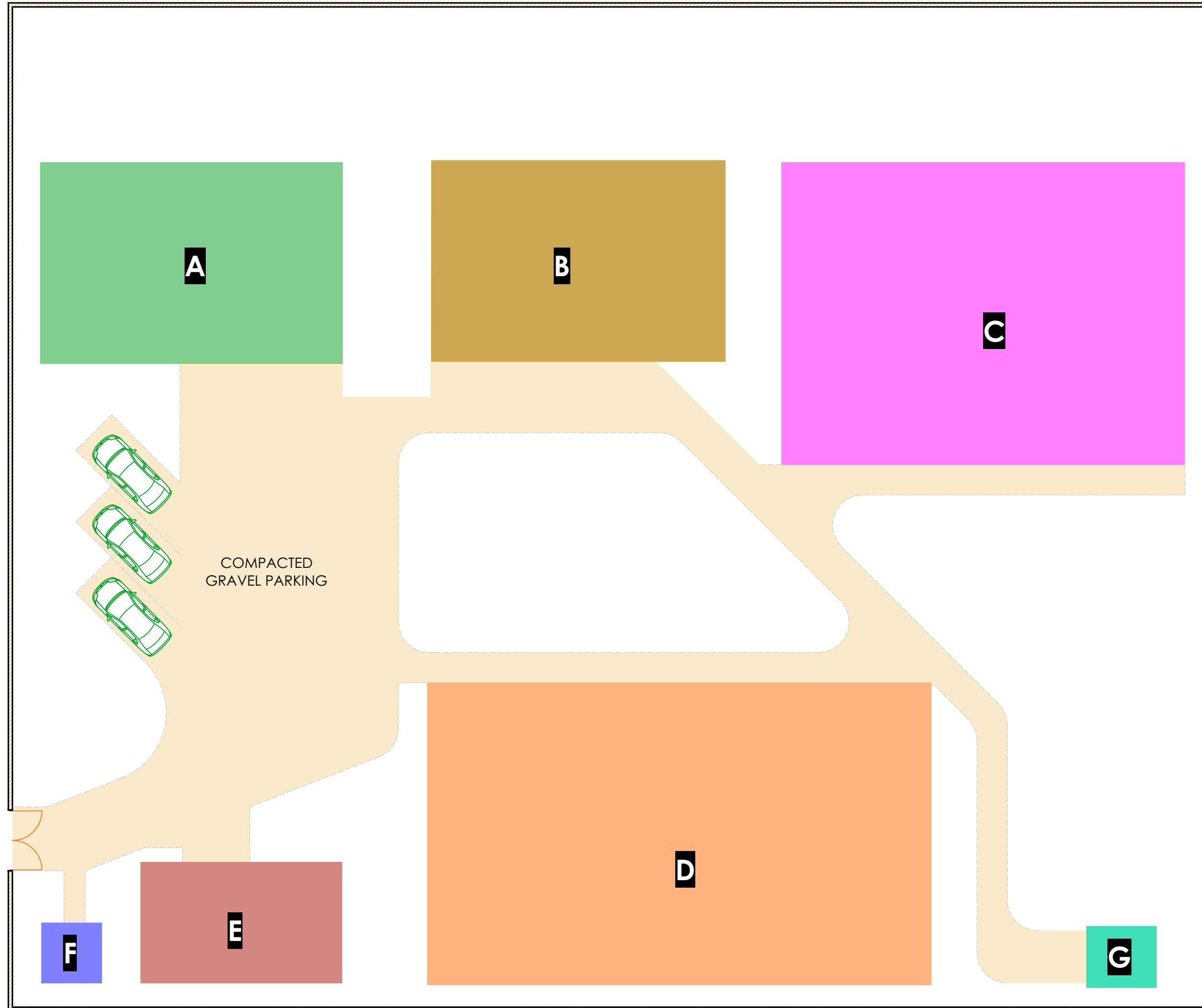

LEGEND

- A** SPECIAL FORCE HOSTEL
- B** KISMAYU RADIO STATION
- C** JUBALAND NATIONAL ASSEMBLY
- D** JUBALAND TV
- E** MOSQUE
- F** GUARD TOWER
- G** NEW WASHROOMS

ARCHITECTS



GeConsult
 ARCHITECTURE & ENGINEERING CONSULTANTS
 Office No. 529,
 5th Floor, 680 Hotel Building,
 Muindi Mbingu Street,
 Off Kenyatta Avenue,
 geconsultteam@gmail.com
 www.geconsultarchitects.com
 P.O Box 103525 - 00101 Nairobi, Kenya
 Tel: +254 724 008 839 / +254 725 178 875

PROJECT DETAILS

Client:



JUBALAND
 STATE
 ADMINISTRATION

Implementation Partner:

SOMALIA STABILIZATION
 INITIATIVE (SSI)

Project title:

REHABILITATION OF KISMAYO
 RADIO STATION

| | | | |
|-----------------------------|---------------------------------|-------------------------|---------------|
| Drawing Title: SITE PLAN | | Revised James Nandwa | |
| Drawn by: A.K | Checked by: Hassan Abdisamad | Sheet No. 01 | Scale: N/A |
| Date: August, 2017 | ARCHITECTURAL DRAWINGS | | |

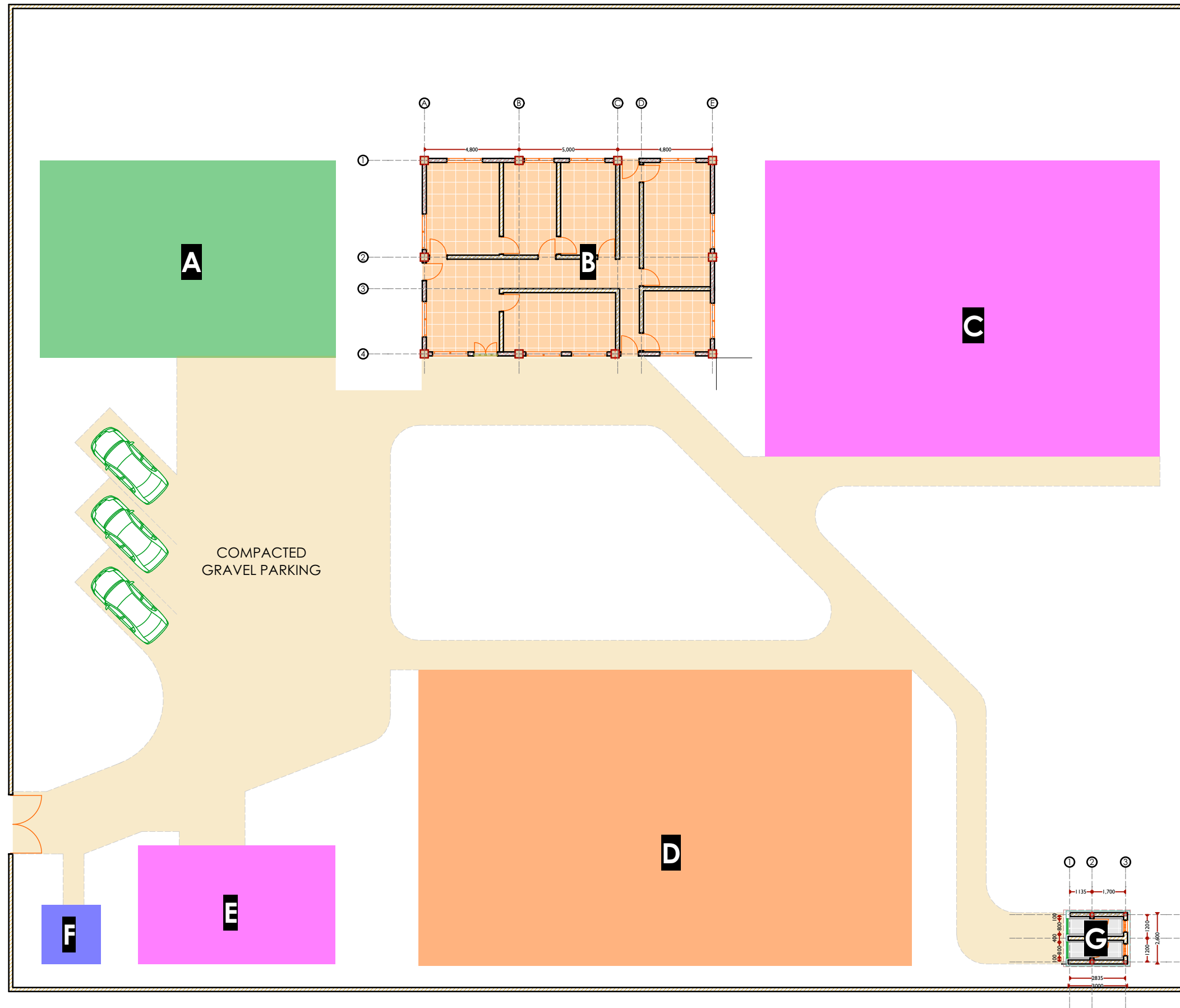

LEGEND

- A** SPECIAL FORCE HOSTEL
- B** KISMAYU RADIO STATION
- C** JUBALAND NATIONAL ASSEMBLY
- D** JUBALAND TV
- E** MOSQUE
- F** GUARD TOWER
- G** NEW WASHROOMS

ARCHITECTS



GeConsult
 ARCHITECTURE & ENGINEERING CONSULTANTS
 Office No. 529,
 5th Floor, 680 Hotel Building,
 Muindi Mbingu Street,
 Off Kenyatta Avenue,
 geconsultteam@gmail.com
 www.geconsultarchitects.com
 P.O Box 103525 - 00101 Nairobi, Kenya
 Tel: +254 724 008 839 / +254 725 178 875

PROJECT DETAILS

Client:



Implementation Partner:

**SOMALIA STABILIZATION
 INITIATIVE (SSI)**

Project title:

**REHABILITATION OF KISMAYO
 RADIO STATION**

| | | | |
|------------------------------------|---------------------------------|-------------------------|---------------|
| Drawing Title: OPEN SITE LAYOUT | | Revised James Nandwa | |
| Drawn by: A.K | Checked by: Hassan Abdisamad | Sheet No. 02 | Scale: N/A |
| Date: August, 2017 | ARCHITECTURAL DRAWINGS | | |

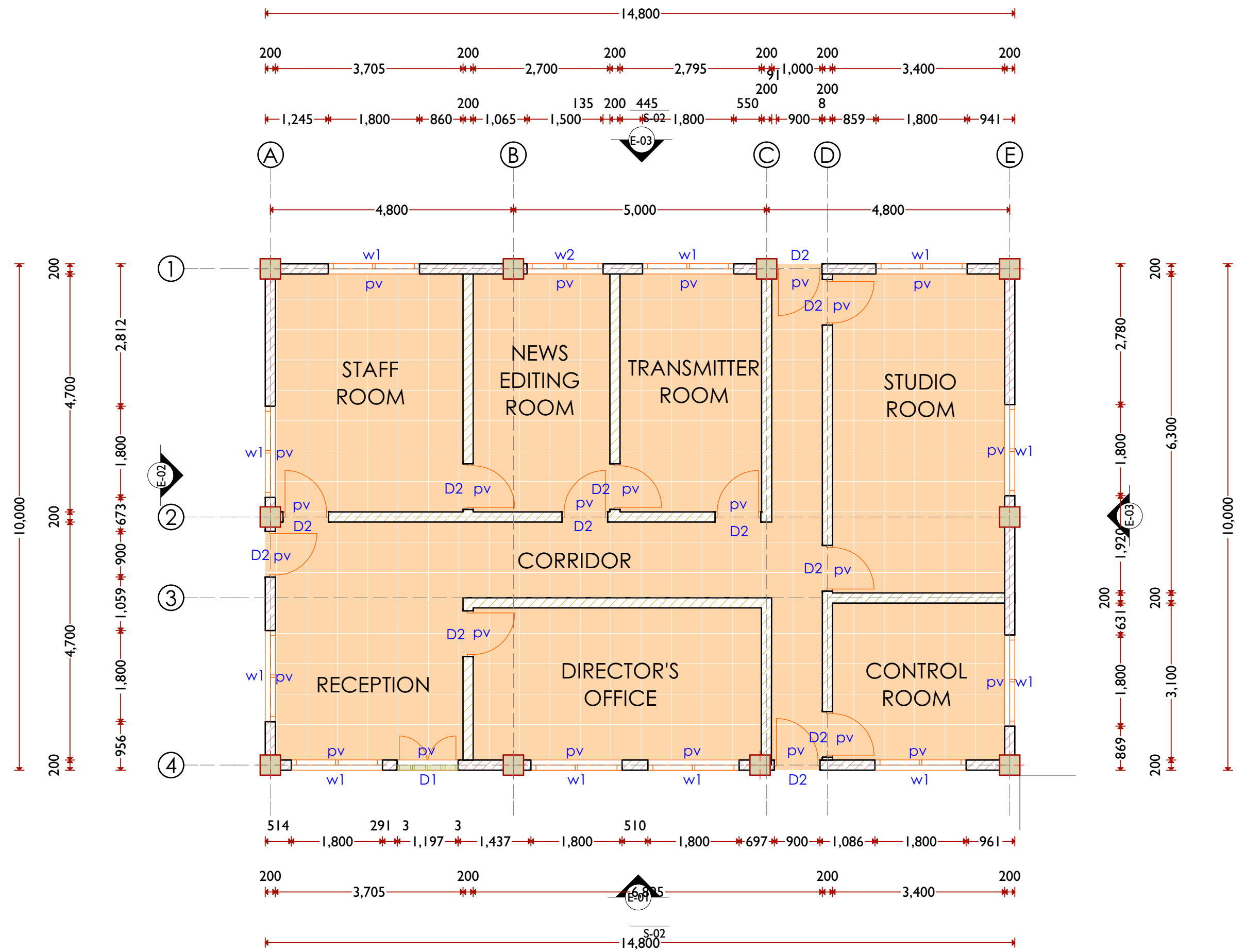

ARCHITECTS



GeConsult
 ARCHITECTURE & ENGINEERING CONSULTANTS
 Office No. 529,
 5th Floor, 680 Hotel Building,
 Muindi Mbingu Street,
 Off Kenyatta Avenue,
 geconsultteam@gmail.com
 www.geconsultarchitects.com
 P.O Box 103525 - 00101 Nairobi, Kenya
 Tel: +254 724 008 839 / +254 725 178 875

PROJECT DETAILS

Client:



Implementation Partner:

SOMALIA STABILIZATION INITIATIVE (SSI)

Project title:

REHABILITATION OF KISIMAYO RADIO STATION

Drawing Title:

RADIO STATION PLAN

Revised

James Nandwa

Drawn by:

A.K

Checked by:

Hassan Abdisamad

Sheet No.

03



Scale:

N/A

Date: August, 2017

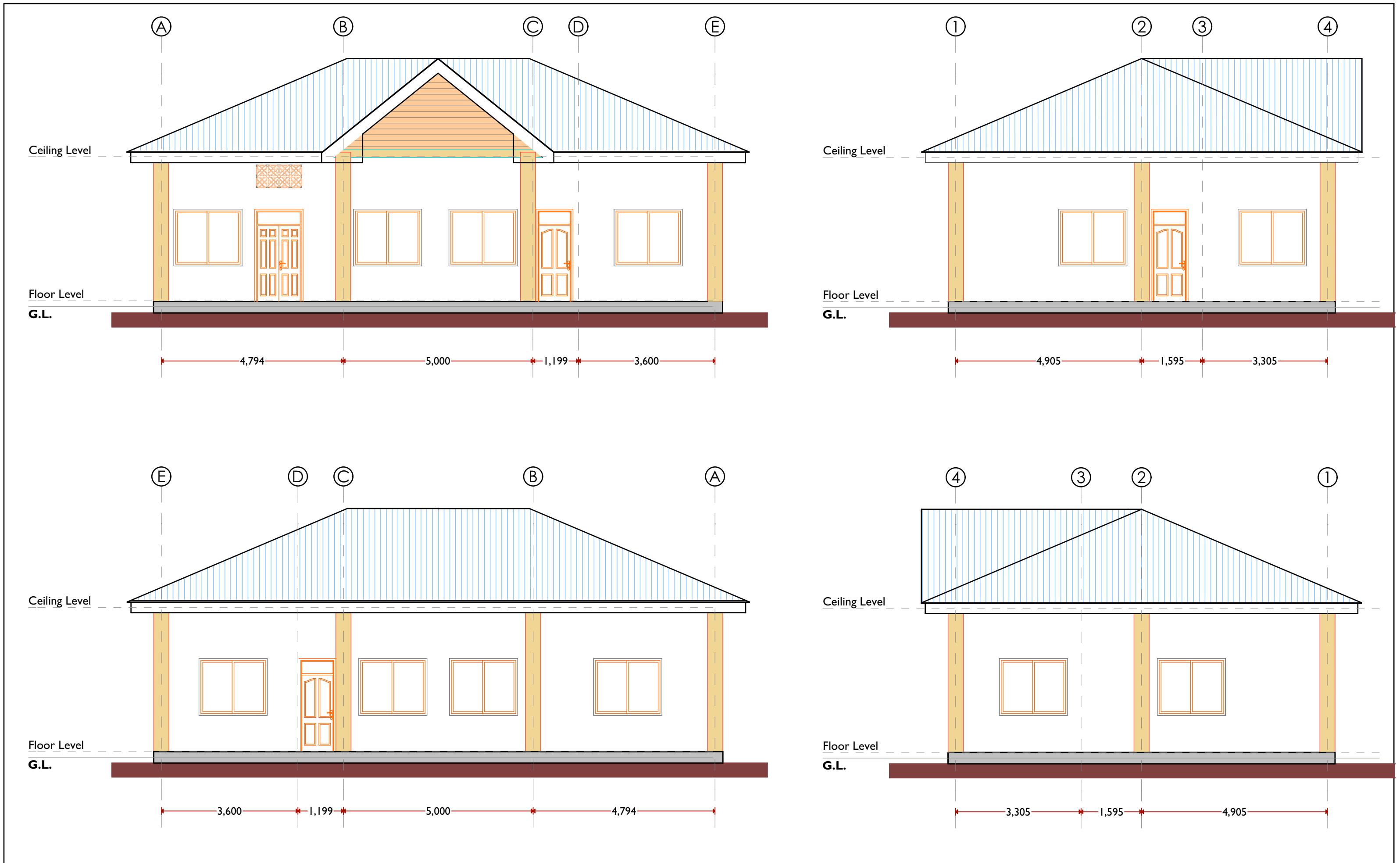
ARCHITECTURAL DRAWINGS

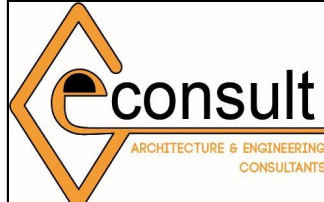

| | | | | | | | |
|---|---|--|---|---|--|--------------------------------|----------------------|
| ARCHITECTS  GeConsult ARCHITECTURE & ENGINEERING CONSULTANTS Office No. 529, 5th Floor, 680 Hotel Building, Muindi Mbingu Street, Off Kenyatta Avenue, geconsultteam@gmail.com www.geconsultarchitects.com P.O Box 103525 - 00101 Nairobi, Kenya Tel: +254 724 008 839 / +254 725 178 875 | PROJECT DETAILS | | | Drawing Title: RADIO STATION ELEVATIONS | | Revised James Nandwa | |
| | Client:  JUBALAND STATE ADMINISTRATION | Implementation Partner: SOMALIA STABILIZATION INITIATIVE (SSI) | Project title: REHABILITATION OF KISIMAYO RADIO STATION | Drawn by: A.K | Checked by: Hassan Abdisamad | Sheet No. 04 | Scale: N/A |
| | | | | Date: August, 2017 | ARCHITECTURAL DRAWINGS | | |
| | | | | | | | |

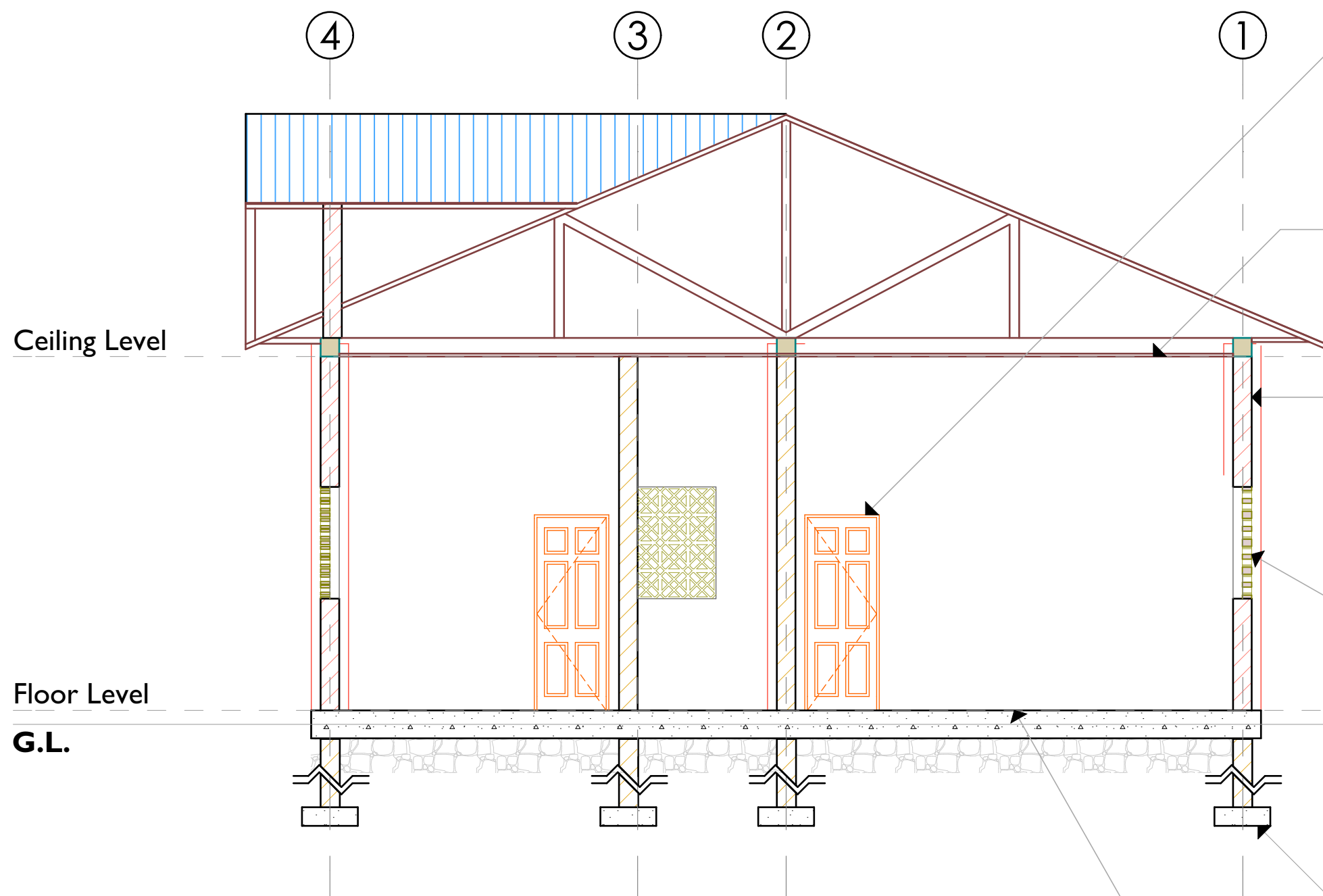

Replace all internal and external doors with approved doors to architects approval

2400mm x 1200mm 9mm chipboard suspended ceiling at 3800mm above finished floor level.

Scrub off all loose debris on walls internally and externally and apply approved paints to Architects approval.

Scrub off all loose debris on all concrete ventilation blocks and apply approved paints to Architects approval.

FOUNDATION SPECIFICATION

- 200mm thick slab laid on app.dpm and blinding
- b.r.c mesh
- 800x400mm deep R.C strip fnd to S.E's details
- depth to be determined on site.
- hardcore fill consolidated at 300mm level

Fix all potholes on the slab and install 300mm x 300mm ceramic tiles in all spaces to architects approval

ARCHITECTS



GeConsult
 ARCHITECTURE & ENGINEERING CONSULTANTS
 Office No. 529,
 5th Floor, 680 Hotel Building,
 Muindi Mbingu Street,
 Off Kenyatta Avenue,
 geconsultteam@gmail.com
 www.geconsultarchitects.com
 P.O Box 103525 - 00101 Nairobi, Kenya
 Tel:+254 724 008 839 / +254 725 178 875

PROJECT DETAILS

Client:



**JUBALAND
 STATE
 ADMINISTRATION**

Implementation Partner:

**SOMALIA STABILIZATION
 INITIATIVE (SSI)**

Project title:

**REHABILITATION OF KISIMAYO
 RADIO STATION**

| | | | |
|---|---------------------------------|-------------------------|---------------|
| Drawing Title: RADIO STATION SECTION | | Revised James Nandwa | |
| Drawn by: A.K | Checked by: Hassan Abdisamad | Sheet No. 05 | Scale: N/A |
| Date: August, 2017 | ARCHITECTURAL DRAWINGS | | |

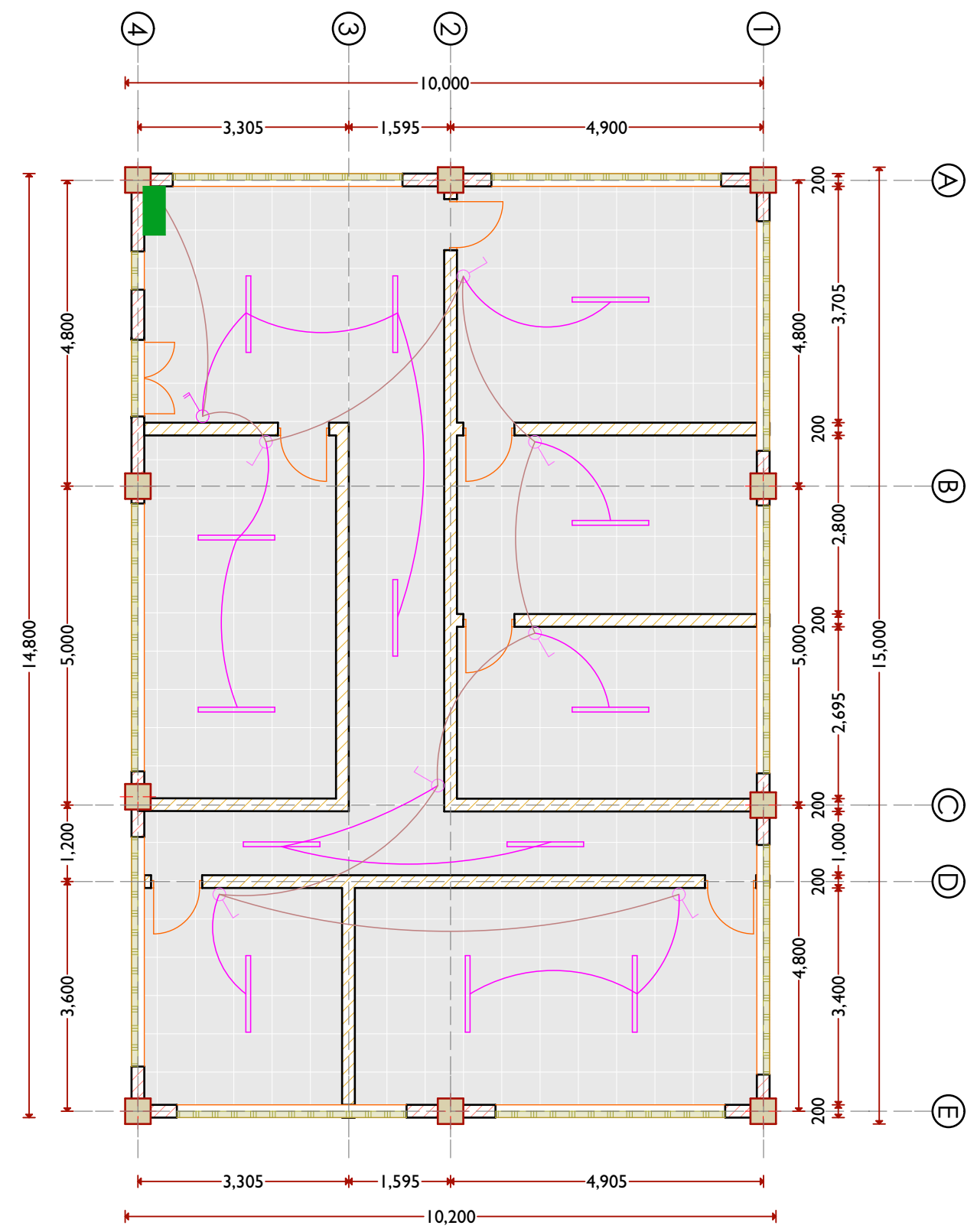
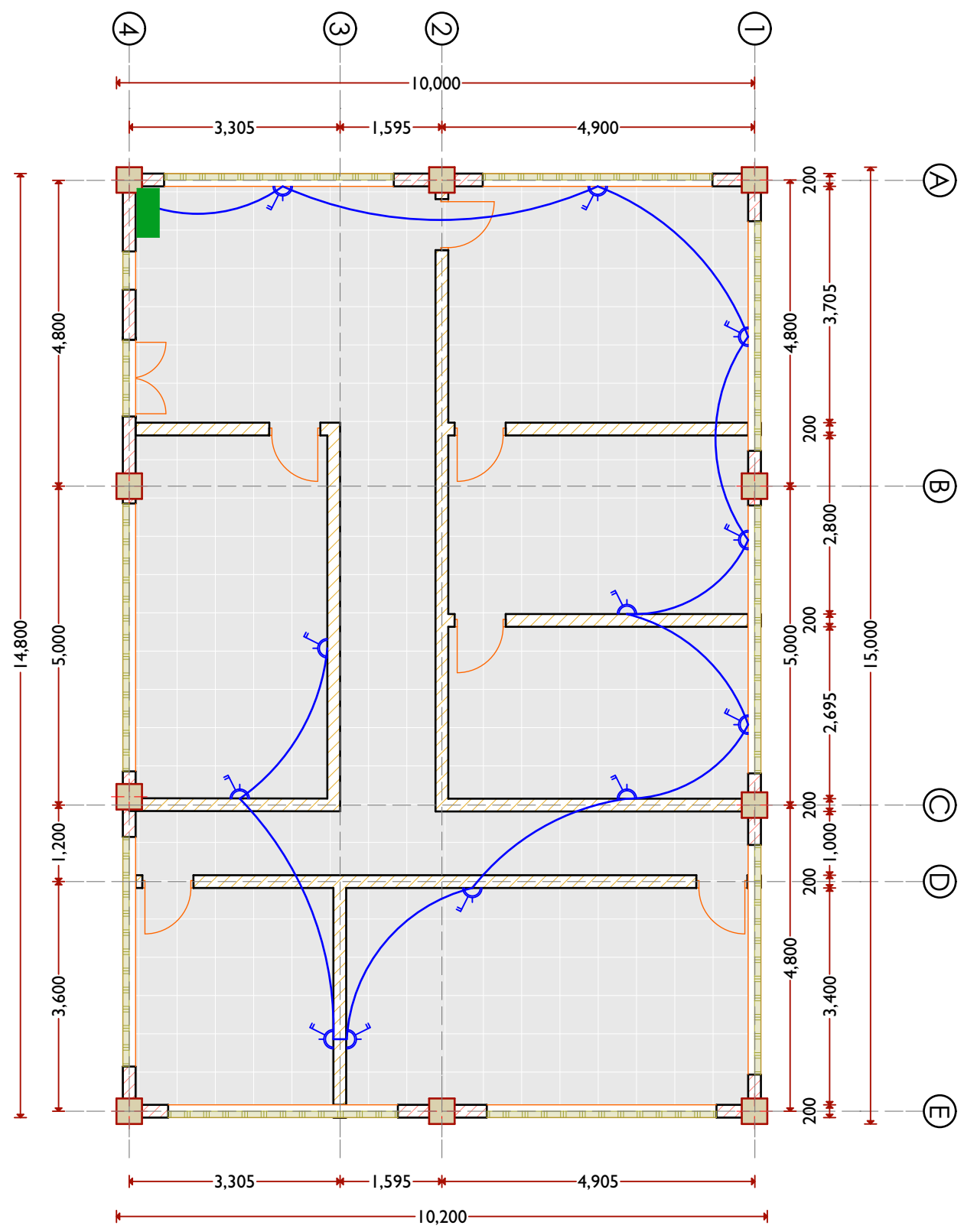

| LEGEND | |
|--------|----------------------------|
| | 4ft. Fluorescent Light |
| | 1 gang 1 way switch |
| | 2 gang 1 way switch |
| | Consumer unit |
| | Twin sockets with switches |
| | Lighting power circuit |
| | Lighting circuit |
| | Power circuit |

ARCHITECTS



GeConsult
 ARCHITECTURE & ENGINEERING CONSULTANTS
 Office No. 529,
 5th Floor, 680 Hotel Building,
 Muindi Mbingu Street,
 Off Kenyatta Avenue,
 geconsultteam@gmail.com
 www.geconsultarchitects.com
 P.O Box 103525 - 00101 Nairobi, Kenya
 Tel:+254 724 008 839 / +254 725 178 875

PROJECT DETAILS

Client:  **JUBALAND STATE ADMINISTRATION**

Implementation Partner: **SOMALIA STABILIZATION INITIATIVE (SSI)**

Project title: **REHABILITATION OF KISIMAYO RADIO STATION**

| | | | |
|---|--|--------------------------------|----------------------|
| Drawing Title: RADIO STATION ELECTRICAL DETAILS | | Revised James Nandwa | |
| Drawn by: A.K | Checked by: Hassan Abdisamad | Sheet No. 06 | Scale: N/A |
| Date: August, 2017 | ARCHITECTURAL DRAWINGS | | |

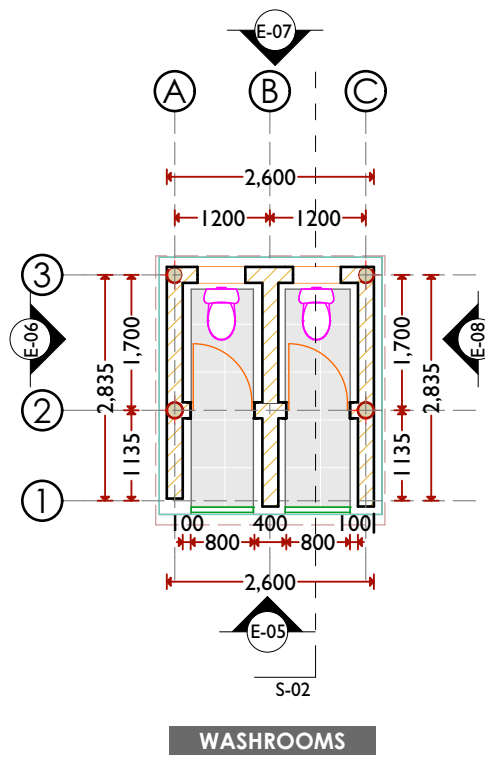

WASHROOMS

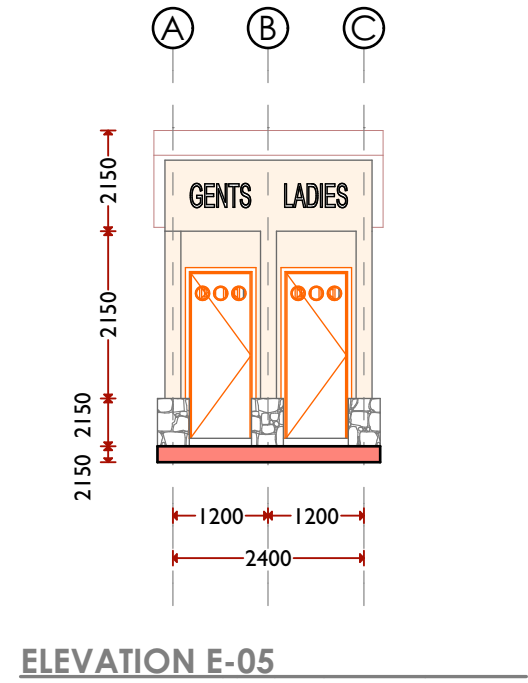

ELEVATION E-05

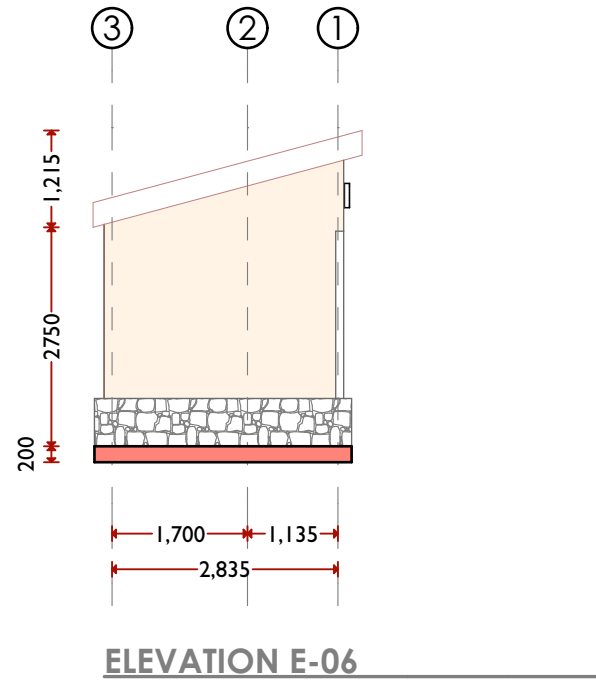

ELEVATION E-06

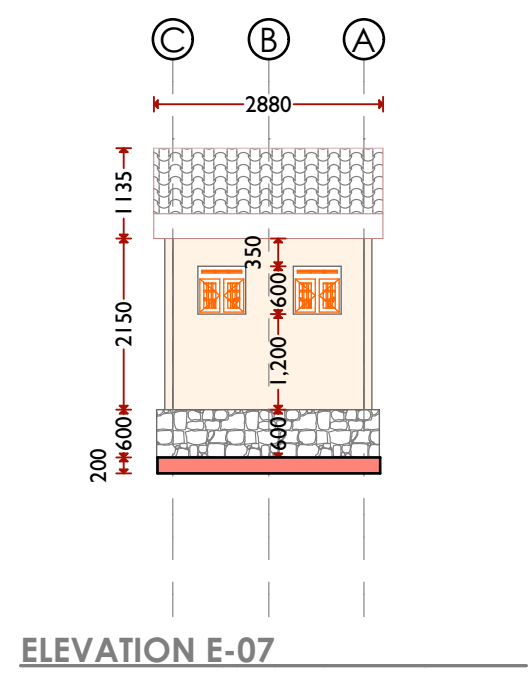

ELEVATION E-07

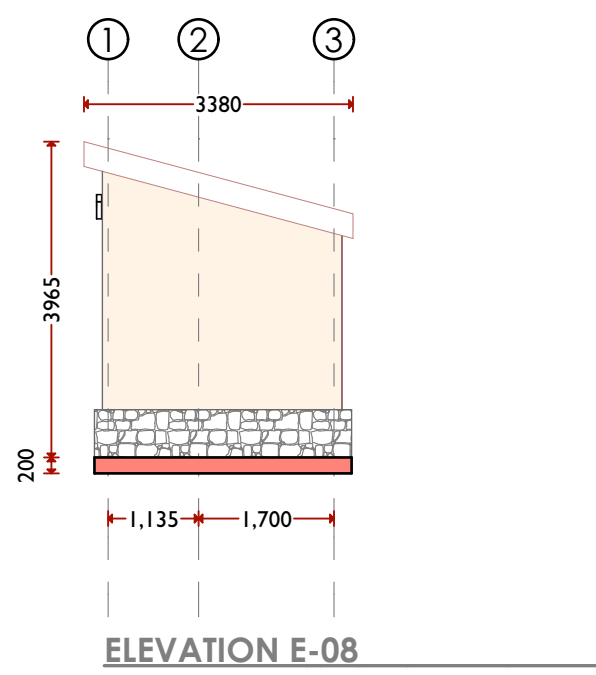

ELEVATION E-08

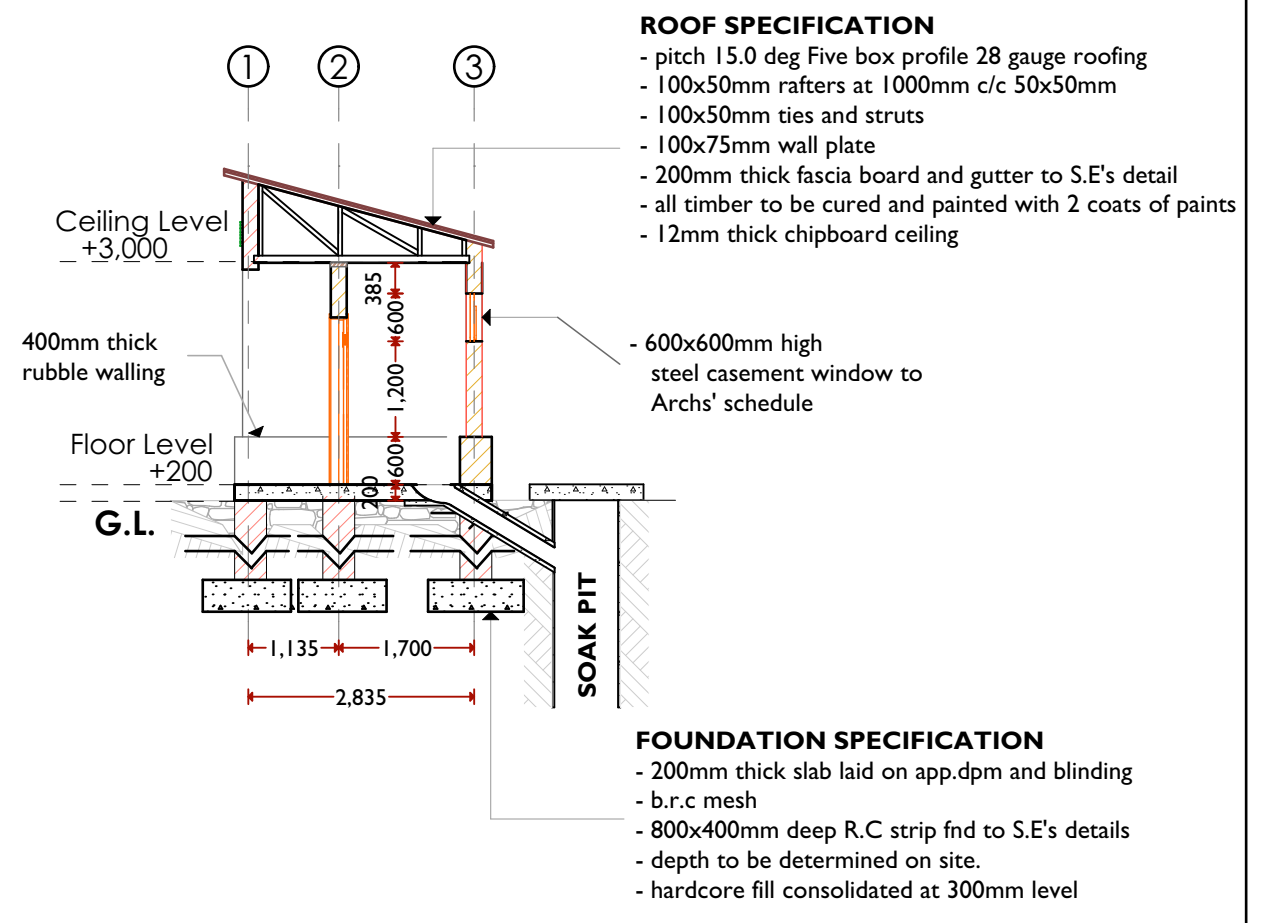

- ROOF SPECIFICATION**
- pitch 15.0 deg Five box profile 28 gauge roofing
 - 100x50mm rafters at 1000mm c/c 50x50mm
 - 100x50mm ties and struts
 - 100x75mm wall plate
 - 200mm thick fascia board and gutter to S.E's detail
 - all timber to be cured and painted with 2 coats of paints
 - 12mm thick chipboard ceiling

- FOUNDATION SPECIFICATION**
- 200mm thick slab laid on app.dpm and blinding
 - b.r.c mesh
 - 800x400mm deep R.C strip fnd to S.E's details
 - depth to be determined on site.
 - hardcore fill consolidated at 300mm level

SECTION S-02

ARCHITECTS



GeConsult
 ARCHITECTURE & ENGINEERING CONSULTANTS
 Office No. 529,
 5th Floor, 680 Hotel Building,
 Muindi Mbingu Street,
 Off Kenyatta Avenue,
 geconsultteam@gmail.com
 www.geconsultarchitects.com
 P.O Box 103525 - 00101 Nairobi, Kenya
 Tel: +254 724 008 839 / +254 725 178 875

PROJECT DETAILS

Client:



JUBALAND STATE ADMINISTRATION

Implementation Partner:



SOMALIA STABILIZATION INITIATIVE (SSI)

Project title:



REHABILITATION OF KISIMAYO RADIO STATION

| | | | |
|-----------------------|-------------------------------|------------------|---------------|
| Drawing Title: | | Revised | |
| WASHROOM DETAILS | | James Nandwa | |
| Drawn by: | Checked by: | Sheet No. | Scale: |
| A.K | Hassan Abdisamad | 07 | N/A |
| Date: | ARCHITECTURAL DRAWINGS | | |
| August, 2017 | | | |



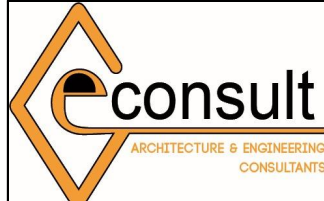

| | | | | | | | | |
|--|--|--|---|---|-----------------------|--------------------|-------------------------------|---------------|
| ARCHITECTS | | PROJECT DETAILS | | | Drawing Title: | | Revised | |
|  <p>GeConsult ARCHITECTURE & ENGINEERING CONSULTANTS Office No. 529, 5th Floor, 680 Hotel Building, Muindi Mbingu Street, Off Kenyatta Avenue, geconsulteam@gmail.com www.geconsultarchitects.com P.O Box 103525 - 00101 Nairobi, Kenya Tel: +254 724 008 839 / +254 725 178 875</p> | | Client: | Implementation Partner: | Project title: | 3D PROJECTION | | James Nandwa | |
| | |  <p>JUBALAND STATE ADMINISTRATION</p> | SOMALIA STABILIZATION INITIATIVE (SSI) | REHABILITATION OF KISIMAYO RADIO STATION | Drawn by: | Checked by: | Sheet No. | Scale: |
| | | | | | A.K | Hassan Abdisamad | 3D-01 | N/A |
| | | | | | Date: | August, 2017 | ARCHITECTURAL DRAWINGS | |





| | | | | | | | | |
|---|--|--|---|---|----------------|-------------------------------|--------------|--------|
| ARCHITECTS | | PROJECT DETAILS | | | Drawing Title: | | Revised | |
|  GeConsult ARCHITECTURE & ENGINEERING CONSULTANTS Office No. 529, 5th Floor, 680 Hotel Building, Muindi Mbingu Street, Off Kenyatta Avenue, geconsultteam@gmail.com www.geconsultarchitects.com P.O Box 103525 - 00101 Nairobi, Kenya Tel: +254 724 008 839 / +254 725 178 875 | | Client: | Implementation Partner: | Project title: | 3D PROJECTION | | James Nandwa | |
| | |  JUBALAND STATE ADMINISTRATION | SOMALIA STABILIZATION INITIATIVE (SSI) | REHABILITATION OF KISIMAYO RADIO STATION | Drawn by: | Checked by: | Sheet No. | Scale: |
| | | | | | A.K | Hassan Abdisamad | 3D-02 | N/A |
| | | | | | Date: | ARCHITECTURAL DRAWINGS | | |
| | | | | | August, 2017 | | | |



| | | | | | | | | |
|---|--|--|---|---|-------------------------------|--|---------------------------|----------------------|
| ARCHITECTS | | PROJECT DETAILS | | | Drawing Title: | | Revised | |
|  GeConsult ARCHITECTURE & ENGINEERING CONSULTANTS Office No. 529, 5th Floor, 680 Hotel Building, Muindi Mbingu Street, Off Kenyatta Avenue, geconsultteam@gmail.com www.geconsultarchitects.com P.O Box 103525 - 00101 Nairobi, Kenya Tel: +254 724 008 839 / +254 725 178 875 | | Client: | Implementation Partner: | Project title: | 3D PROJECTION | | James Nandwa | |
| | |  JUBALAND STATE ADMINISTRATION | SOMALIA STABILIZATION INITIATIVE (SSI) | REHABILITATION OF KISIMAYO RADIO STATION | Drawn by: A.K | Checked by: Hassan Abdisamad | Sheet No. 3D-03 | Scale: N/A |
| | | | | Date: August, 2017 | ARCHITECTURAL DRAWINGS | | | |



| | | | | | | | | |
|--|--|--|---|---|-----------------------|--------------------|-------------------------------|---------------|
| ARCHITECTS | | PROJECT DETAILS | | | Drawing Title: | | Revised | |
|  <p>GeConsult ARCHITECTURE & ENGINEERING CONSULTANTS Office No. 529, 5th Floor, 680 Hotel Building, Muindi Mbingu Street, Off Kenyatta Avenue, geconsulteam@gmail.com www.geconsultarchitects.com P.O Box 103525 - 00101 Nairobi, Kenya Tel: +254 724 008 839 / +254 725 178 875</p> | | Client: | Implementation Partner: | Project title: | 3D PROJECTION | | James Nandwa | |
| | |  <p>JUBALAND STATE ADMINISTRATION</p> | SOMALIA STABILIZATION INITIATIVE (SSI) | REHABILITATION OF KISIMAYO RADIO STATION | Drawn by: | Checked by: | Sheet No. | Scale: |
| | | | | | A.K | Hassan Abdisamad | 3D-04 | N/A |
| | | | | | Date: | August, 2017 | ARCHITECTURAL DRAWINGS | |