



AWDINLE SCHOOL

PROJECT:

PROPOSED SCHOOL - AWDINLE -

IMPLEMENTED BY:

DAL★BILE

DAL DADKIISAA DHISTA

SOMALI STABILIZATION INITIATIVES

CLIENT.



SOMALI REPUBLIC
Federal Government

PROPOSED AWDINLE SCHOOL

IOM GRANT N^o: [BAI077](#)

DATE: APRIL 2018

DRAWING INDEX

	SHEET N ^o	DRAWING N ^o	DRAWING CONTENT
01.	01/24		Cover Page
02.	02/24		Drawing Index
03.	03/24		Location
04.	04/24		Site photos_1
05.	05/24		Site photos_2
06.	06/24		Proposed Master Plan
07.	07/24		3D Renders_1
08.	08/24		3D Renders_2
09.	09/24	CLASSROOMS	Floor layout
10.	10/24		Elevations
11.	11/24		Sectional elevations
12.	12/24		Structural details
13.	13/24	GUARD HOUSE	Floor layout
14.	14/24		Elevations
15.	15/24		Details
16.	16/24	TOILETS	Floor layout
17.	17/24		Elevations
18.	18/23		Details
19.	19/24	BOUNDARY WALL	Floor layout
20.	20/24		Elevations
21.	21/24		Elevations_2
22.	22/24		Structural details
23.	23/24		Septic tank and soak pit
24.	24/24		Area Schedule



SIGNED & STAMPED:



Image © 2018 DigitalGlobe

Google earth

2005

3°10'12.40" N 43°24'31.64" E elev 1524 ft eye alt 3354 ft

PROJECT.

**PROPOSED SCHOOL.
- AWDINLE DISTRICT -**

Coordinates

3° 10' 12.2214"N

43° 24' 31.3023"E

SCALE	1:100
DATE	APRIL 2018
DRAWN BY:	ENG. JAMES NANDWA
REVIEWED BY:	
APPROVED BY:	

DRAWING TITLE:	COORDINATES
DRAWING N°:	
PROJECT N°:	
IOM GRANT N°:	BAI077

LOCATION

SHEET N°:

03/24



PROJECT.
PROPOSED SCHOOL.
- AWDINLE DISTRICT -

SCALE: 1:100
 DATE: APRIL 2018
 DRAWN BY: ENG. JAMES NANDWA
 REVIEWED BY:
 APPROVED BY:

DRAWING TITLE:
 SITE PHOTOS
 DRAWING N^o:
 PROJECT N^o:
 IOM GRANT N^o:
 BAI077

SITE PHOTOS
 SHEET N^o:
04/24



PROJECT.
PROPOSED SCHOOL.
- AWDINLE DISTRICT -

SCALE: 1:100
 DATE: APRIL 2018
 DRAWN BY: **ENG. JAMES NANDWA**
 REVIEWED BY:
 APPROVED BY:

DRAWING TITLE:
 DRAWING N^o:
 PROJECT N^o:
 IOM GRANT N^o:
 BAI077

SITE PHOTOS
 SHEET N^o:
05/24

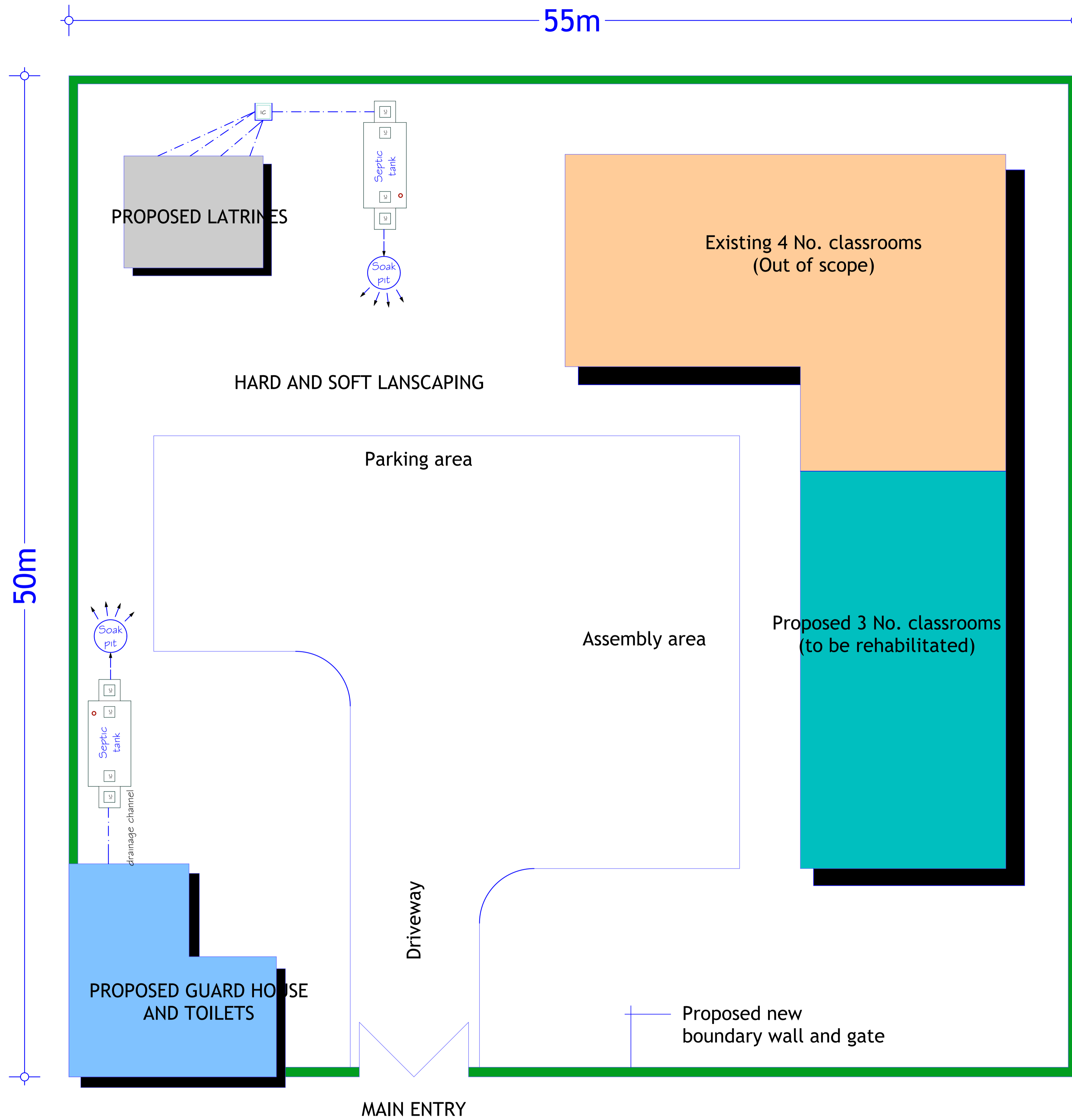

PROJECT.
**PROPOSED SCHOOL.
 - AWDINLE DISTRICT -**

SCALE: 1:100
 DATE: APRIL 2018
 DRAWN BY: ENG. JAMES NANDWA
 REVIEWED BY:
 APPROVED BY:

DRAWING TITLE:
PROPOSED MASTER PLAN
 DRAWING N^o:
 PROJECT N^o:
 IOM GRANT N^o:
 BAI077

MASTER PLAN
 SHEET N^o:
06/24



PROJECT.
PROPOSED SCHOOL.
- AWDINLE DISTRICT -

SCALE: 1:100
 DATE: APRIL 2018
 DRAWN BY: ENG. JAMES NANDWA
 REVIEWED BY:
 APPROVED BY:

DRAWING TITLE:
 3D PRESENTATION
 DRAWING N^o:
 PROJECT N^o:
 IOM GRANT N^o:
 BAI077

3D RENDERS

SHEET N^o:

07/24

A3

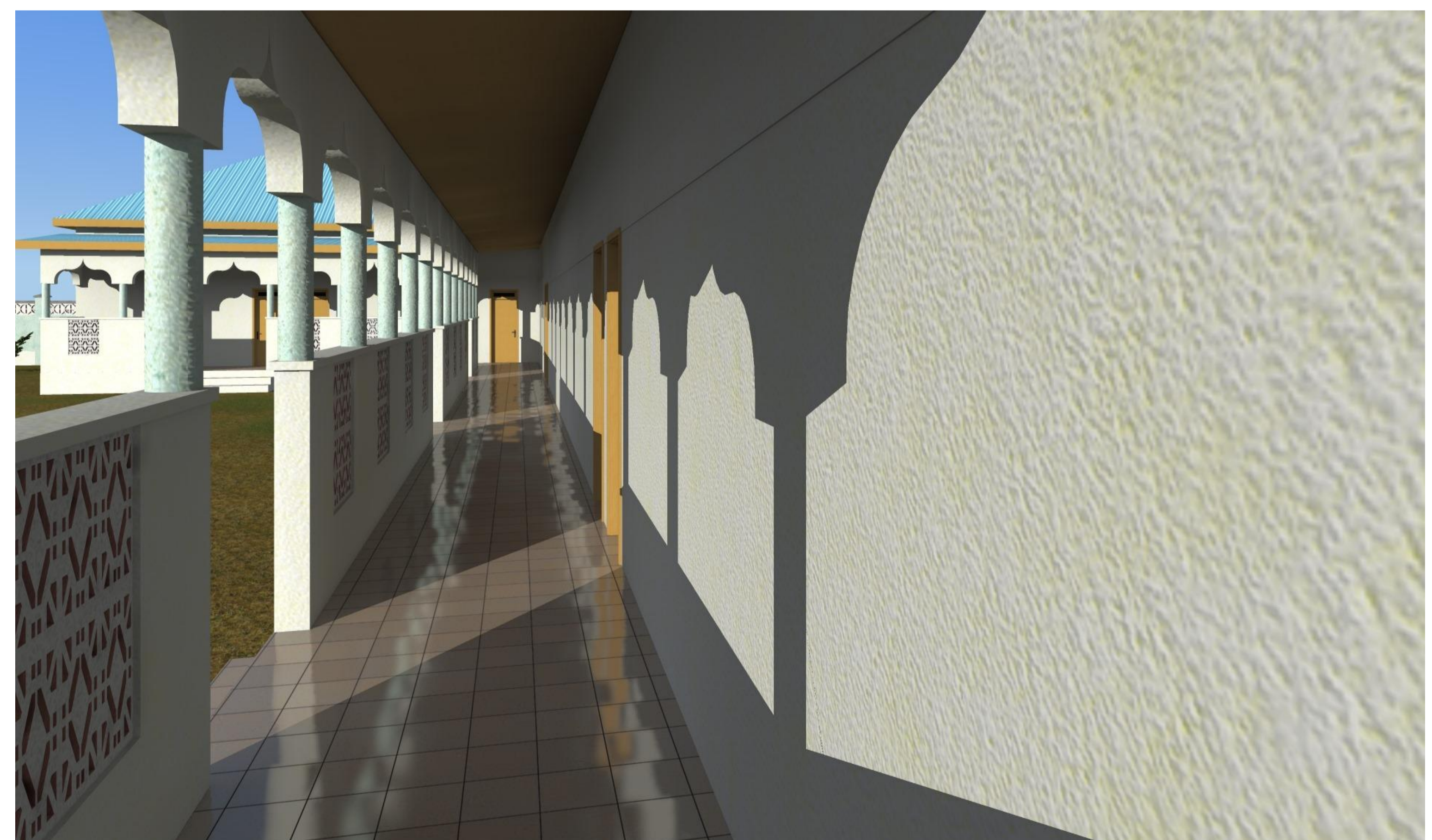

PROJECT.
PROPOSED SCHOOL.
- AWDINLE DISTRICT -

SCALE: 1:100
 DATE: APRIL 2018
 DRAWN BY: ENG. JAMES NANDWA
 REVIEWED BY:
 APPROVED BY:

DRAWING TITLE:
 3D PRESENTATION
 DRAWING N^o:
 PROJECT N^o:
 IOM GRANT N^o:
 BAI077

3D RENDERS
 SHEET N^o:
08/24

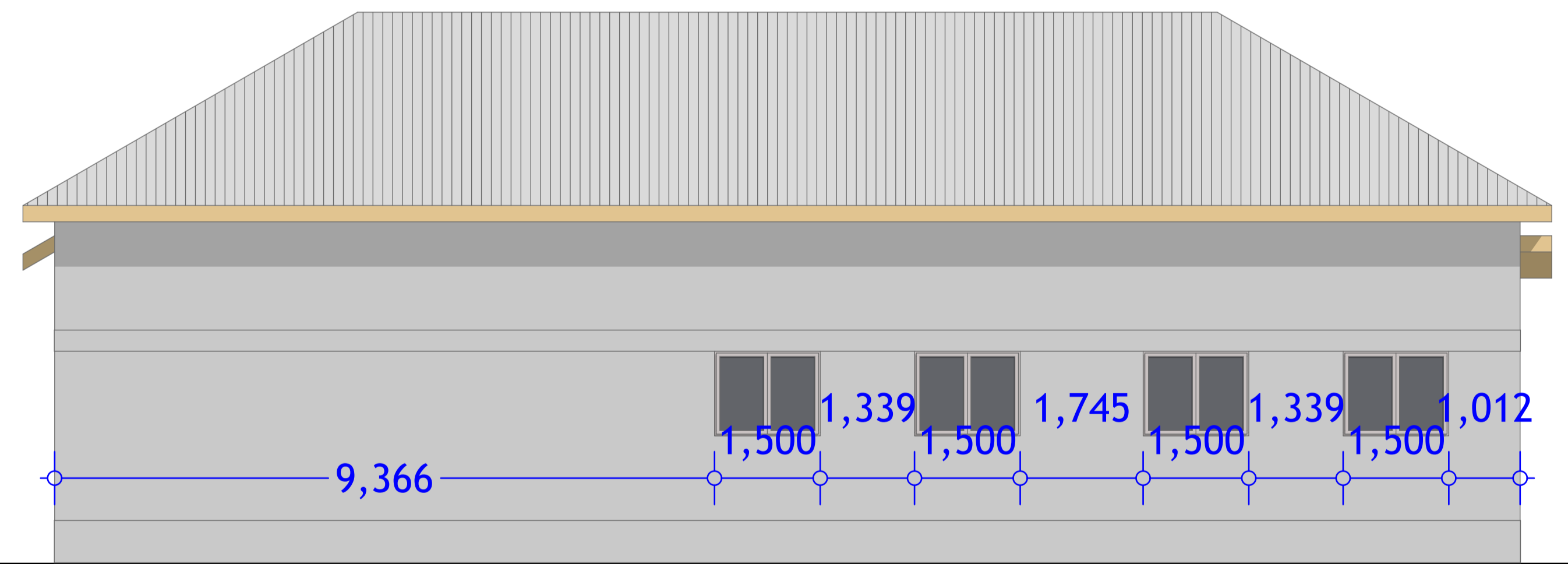
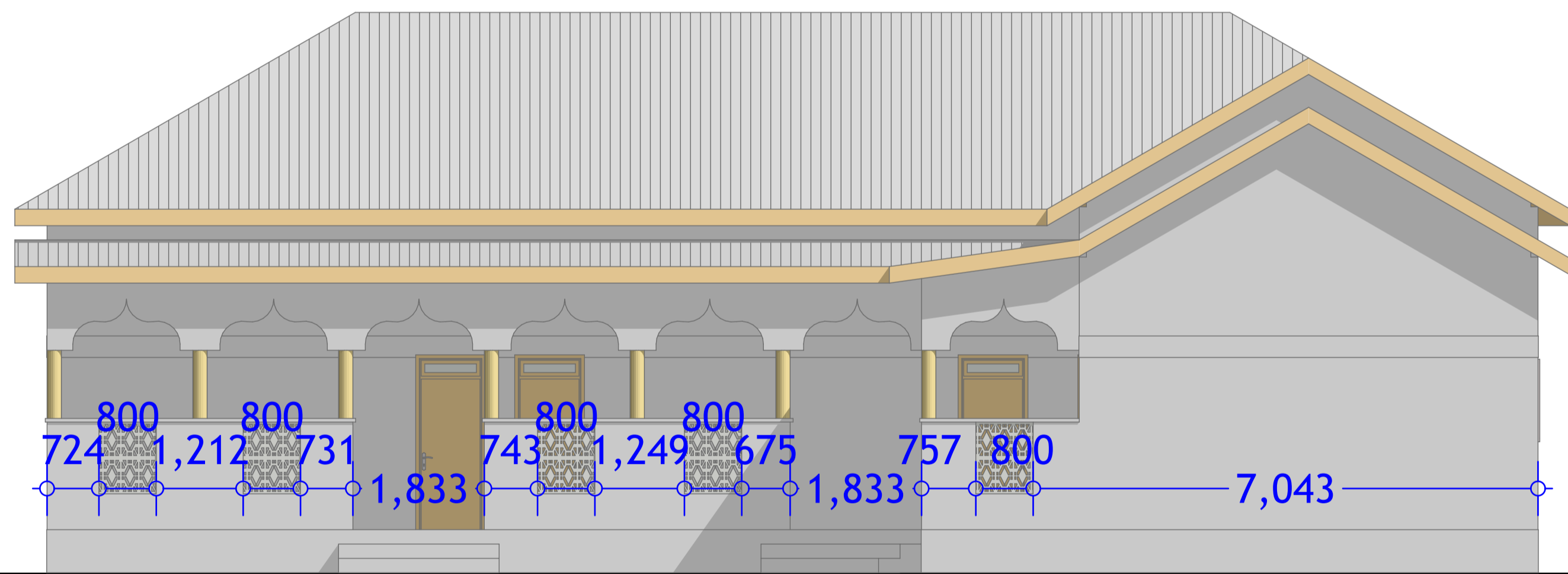
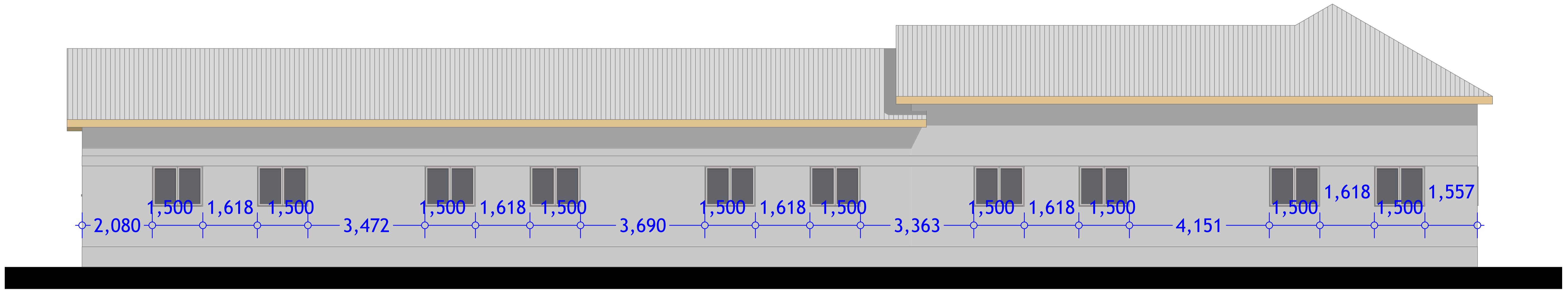

PROJECT.
PROPOSED SCHOOL.
- AWDINLE DISTRICT -

SCALE: 1:100
 DATE: APRIL 2018
 DRAWN BY: ENG. JAMES NANDWA
 REVIEWED BY:
 APPROVED BY:

DRAWING TITLE:
 ELEVATIONS
 DRAWING N^o:
 PROJECT N^o:
 IOM GRANT N^o:
 BAI077

OFFICES
 SHEET N^o:
10/24

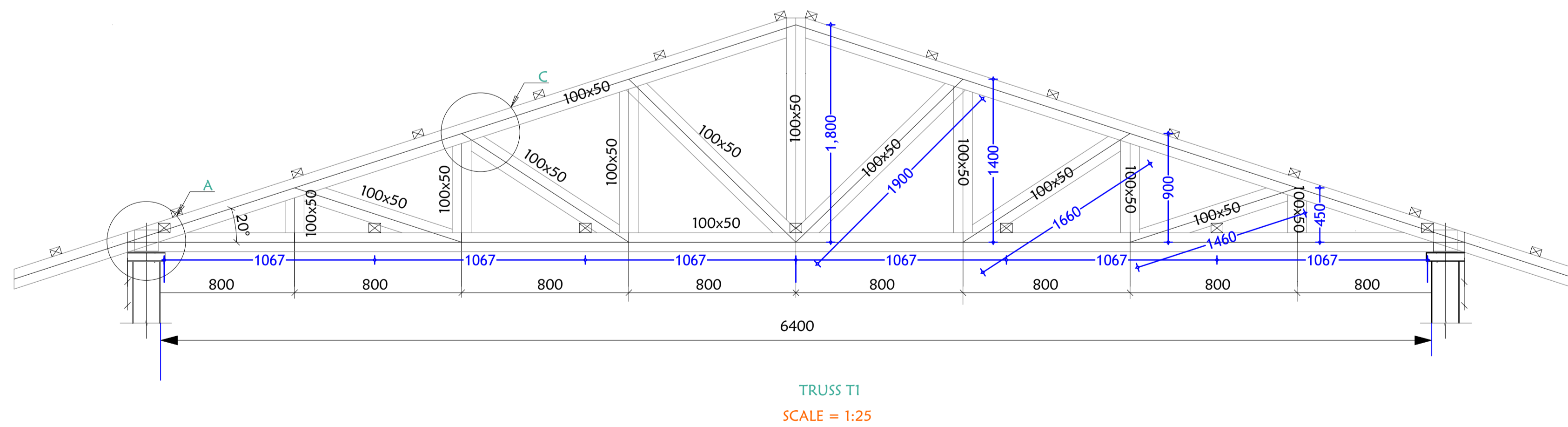
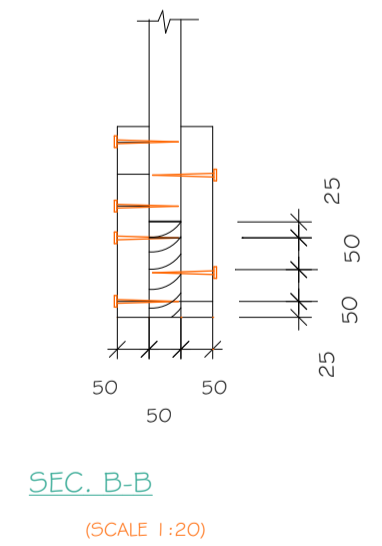
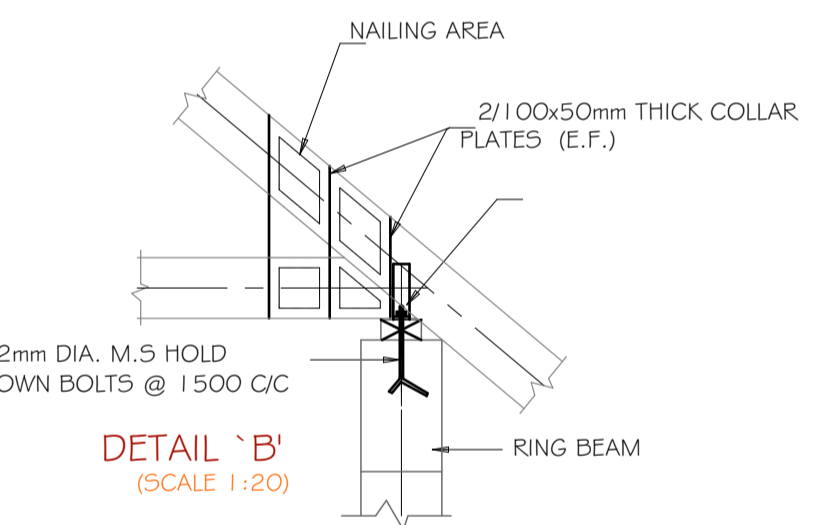
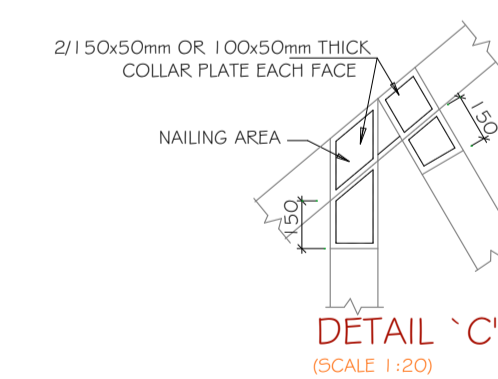
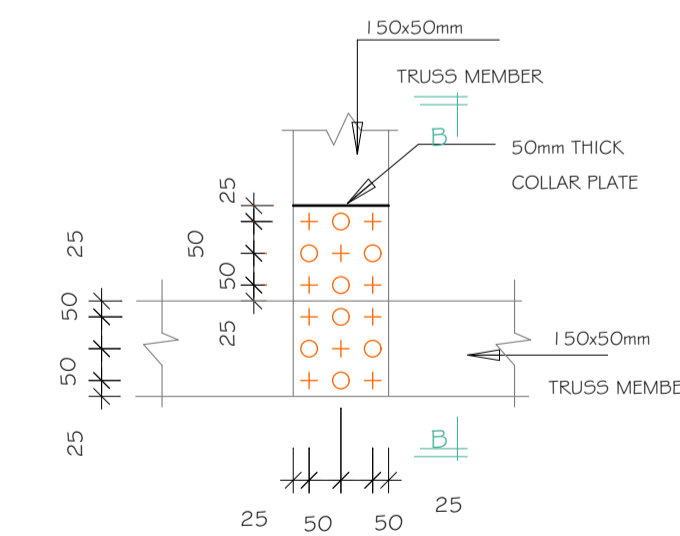
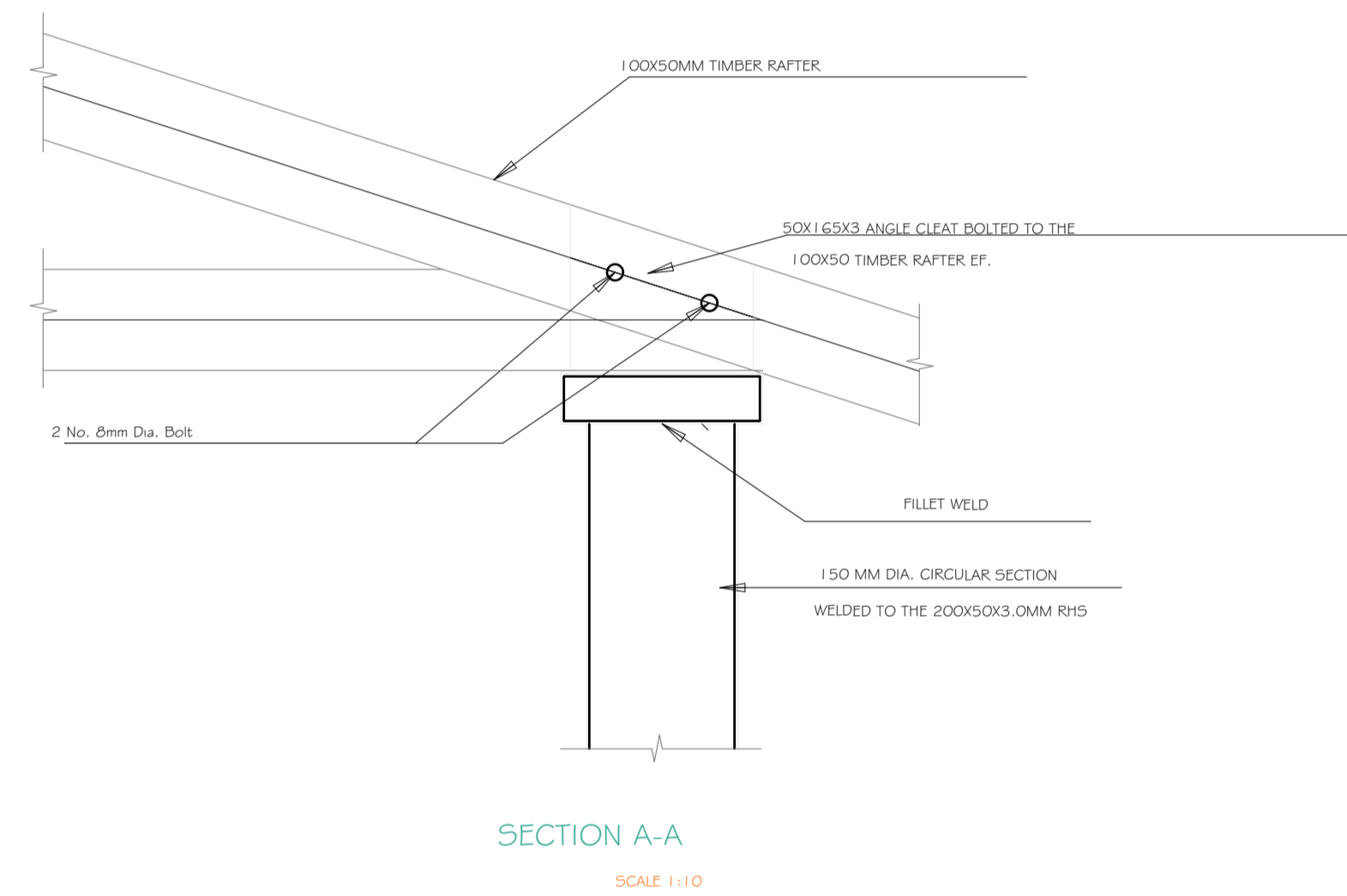
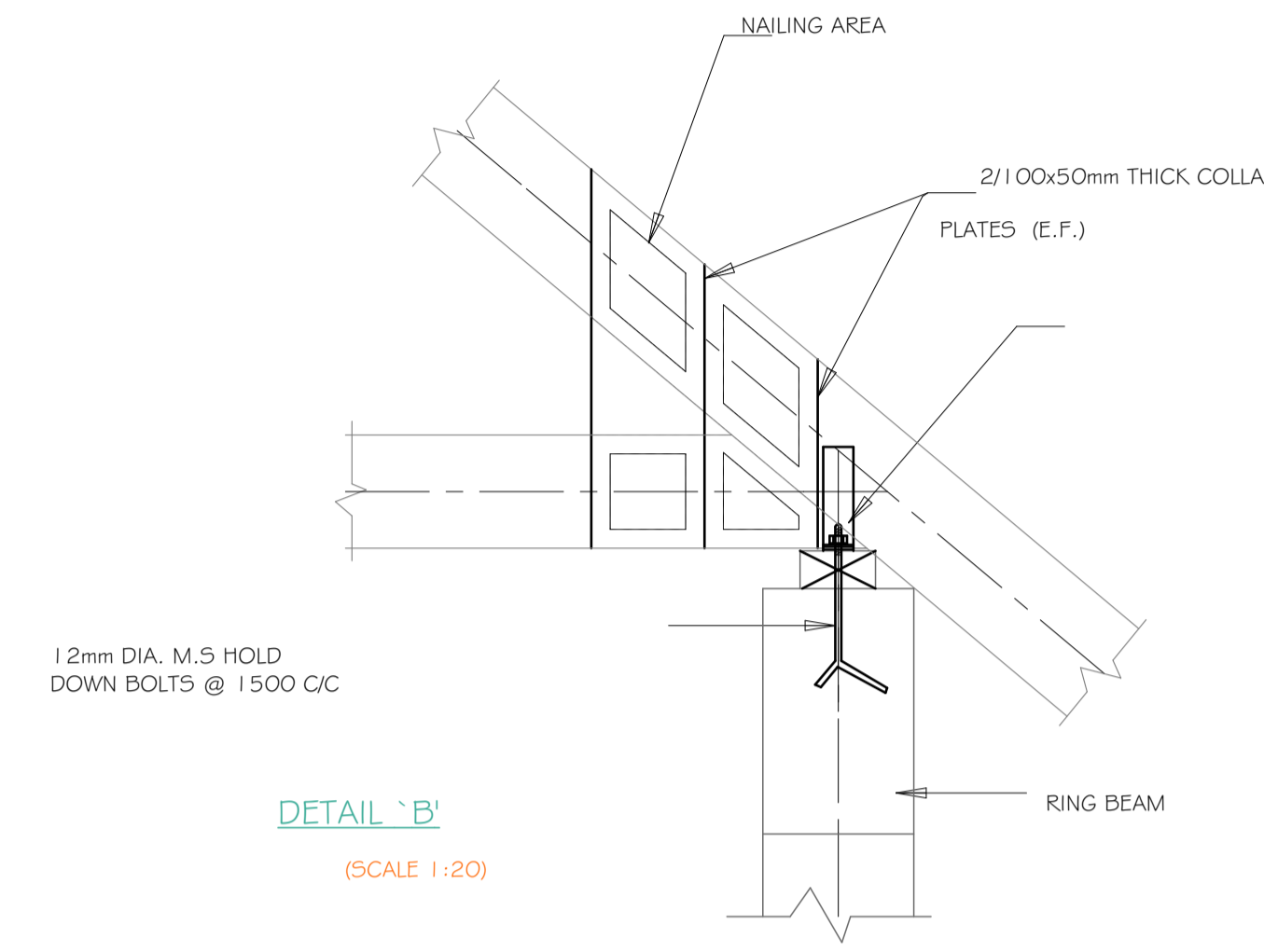
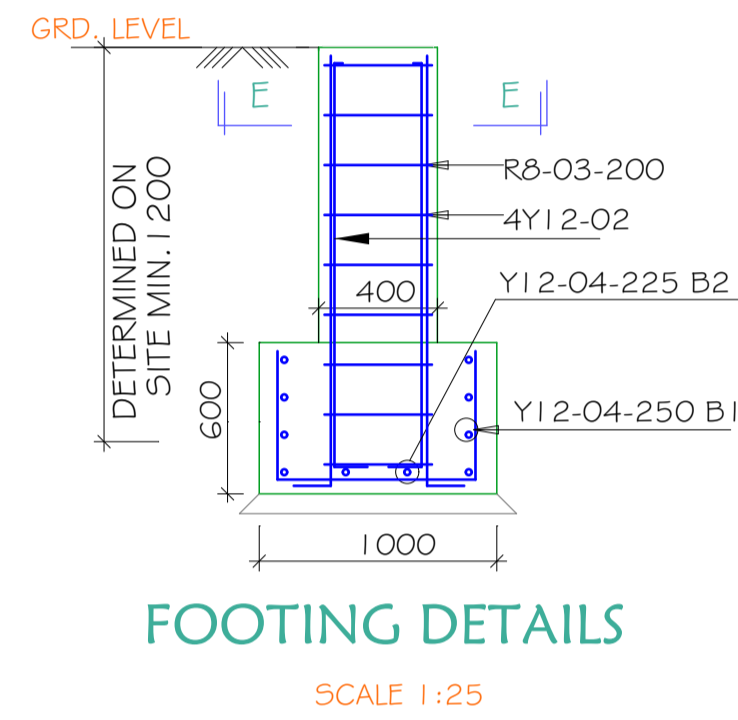
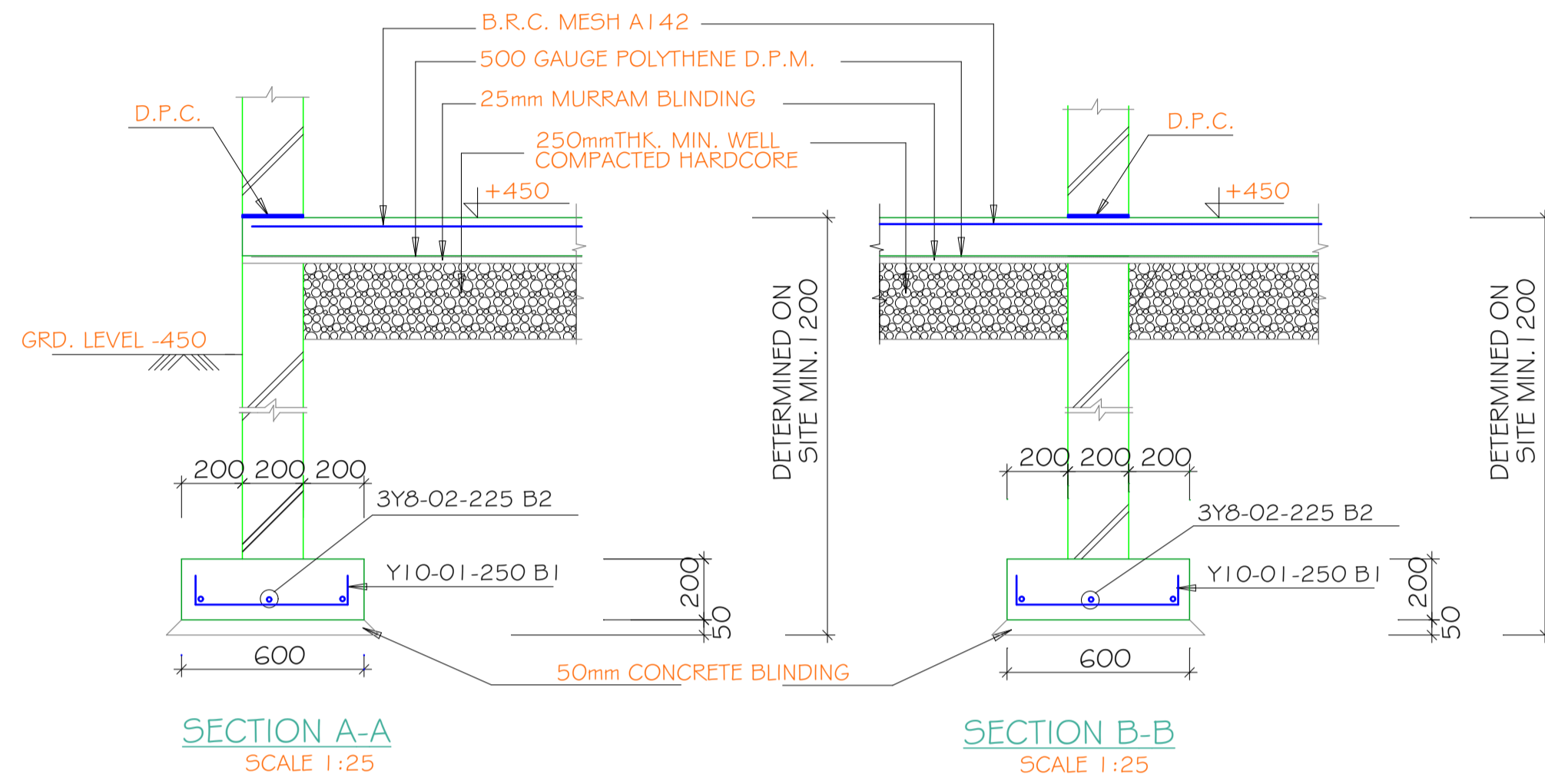
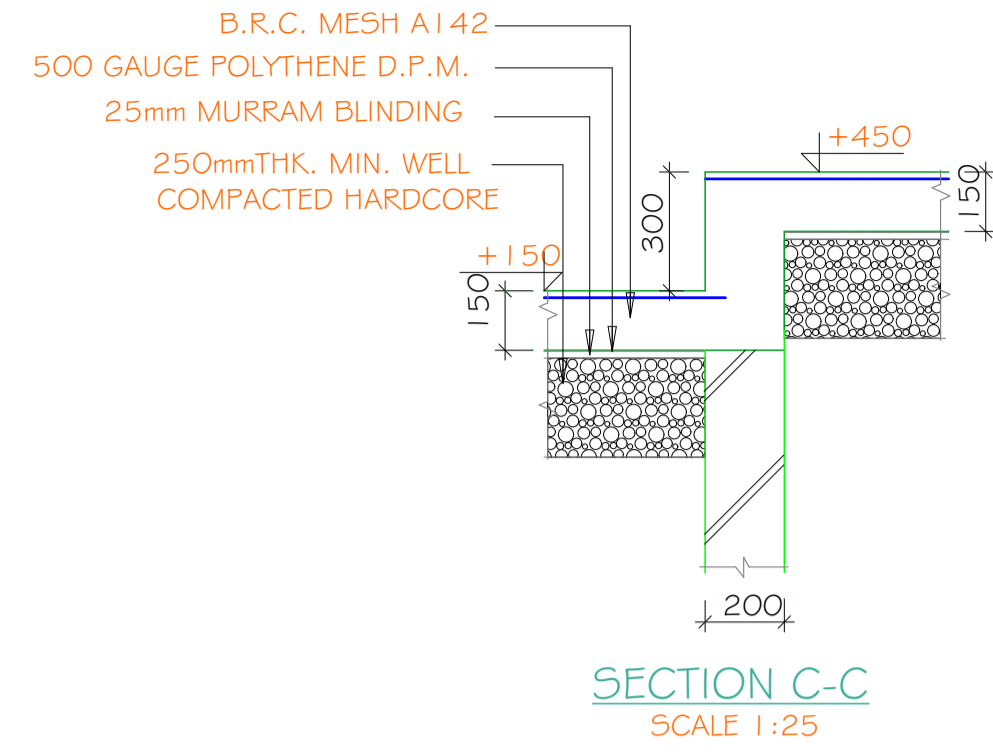
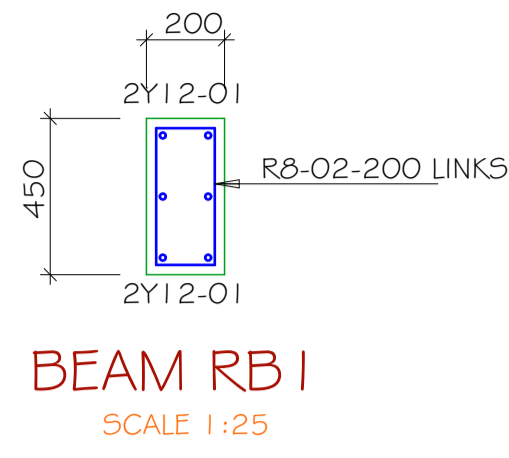
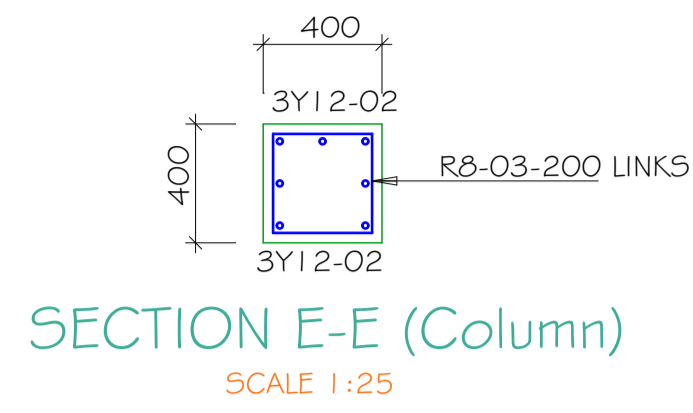

PROJECT.
**PROPOSED SCHOOL.
- AWDINLE DISTRICT -**

SCALE: 1:100
DATE: APRIL 2018

DRAWN BY: ENG. JAMES NANDWA
REVIEWED BY:
APPROVED BY:

DRAWING TITLE:
STRUCTURAL DETAILS
DRAWING N^o:

PROJECT N^o:
IOM GRANT N^o:
BAI077

OFFICES
SHEET N^o:
12/24

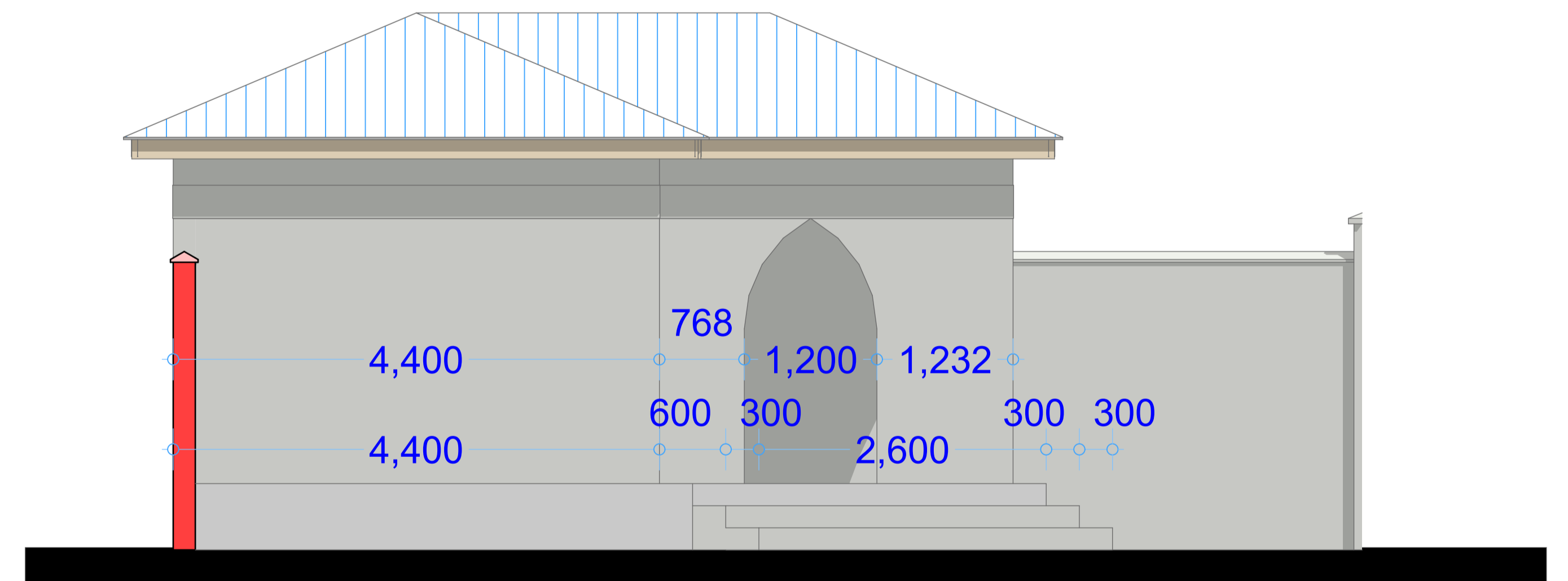
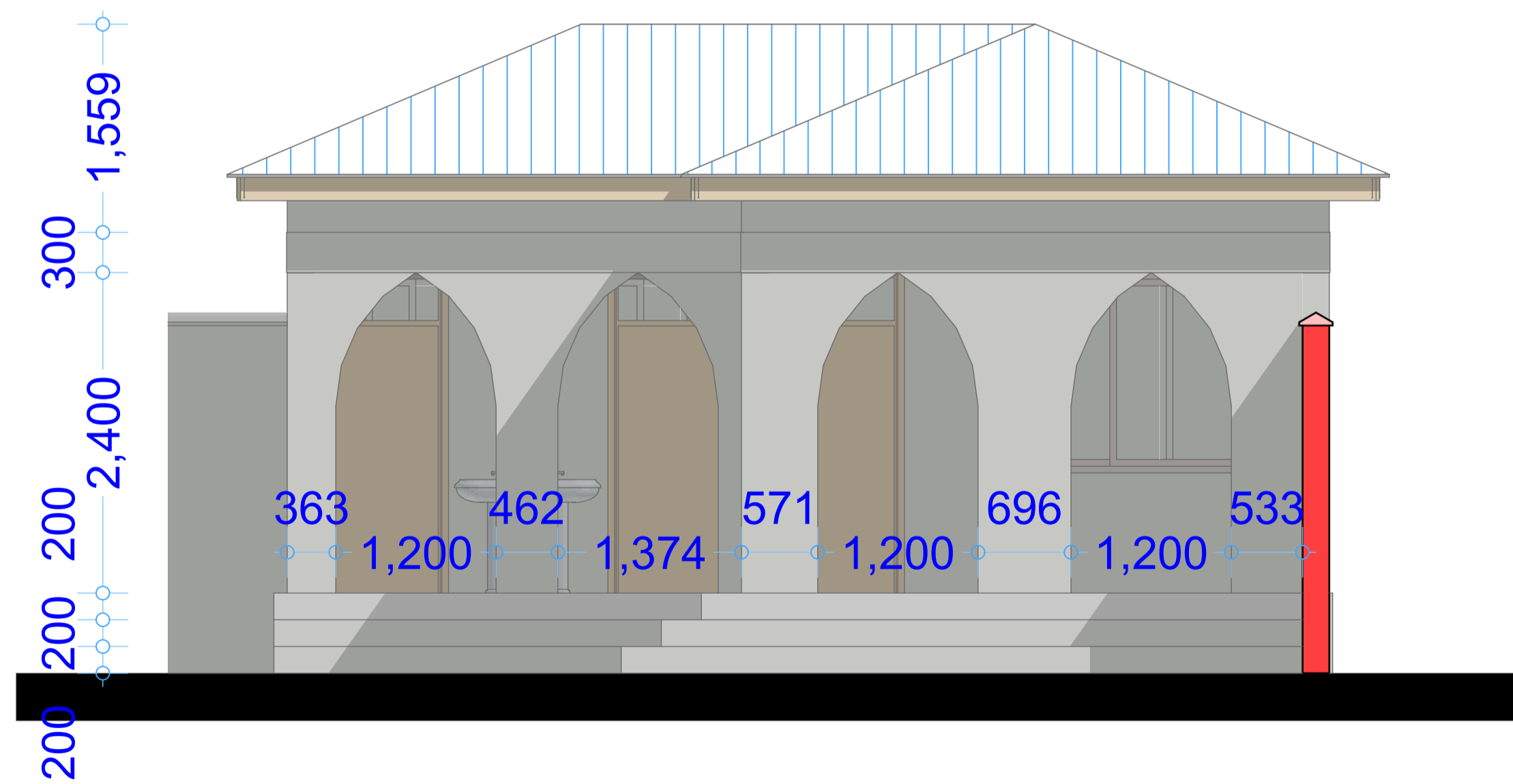
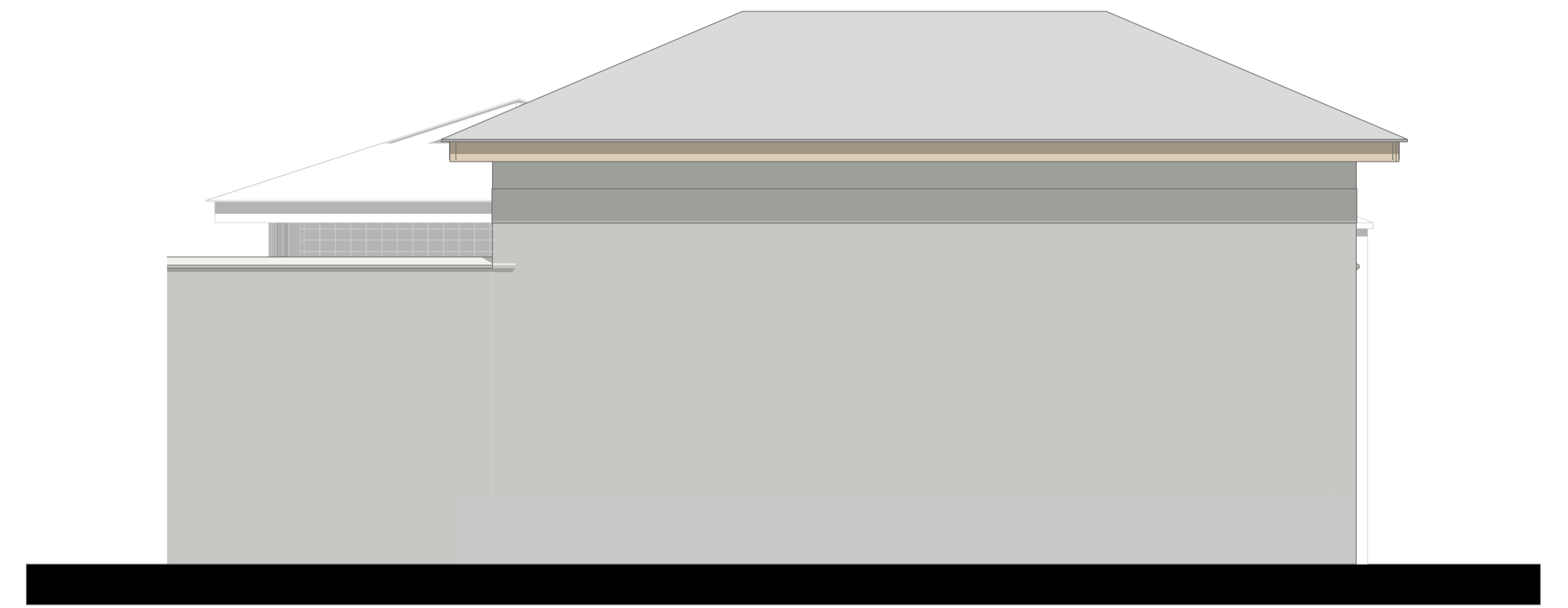
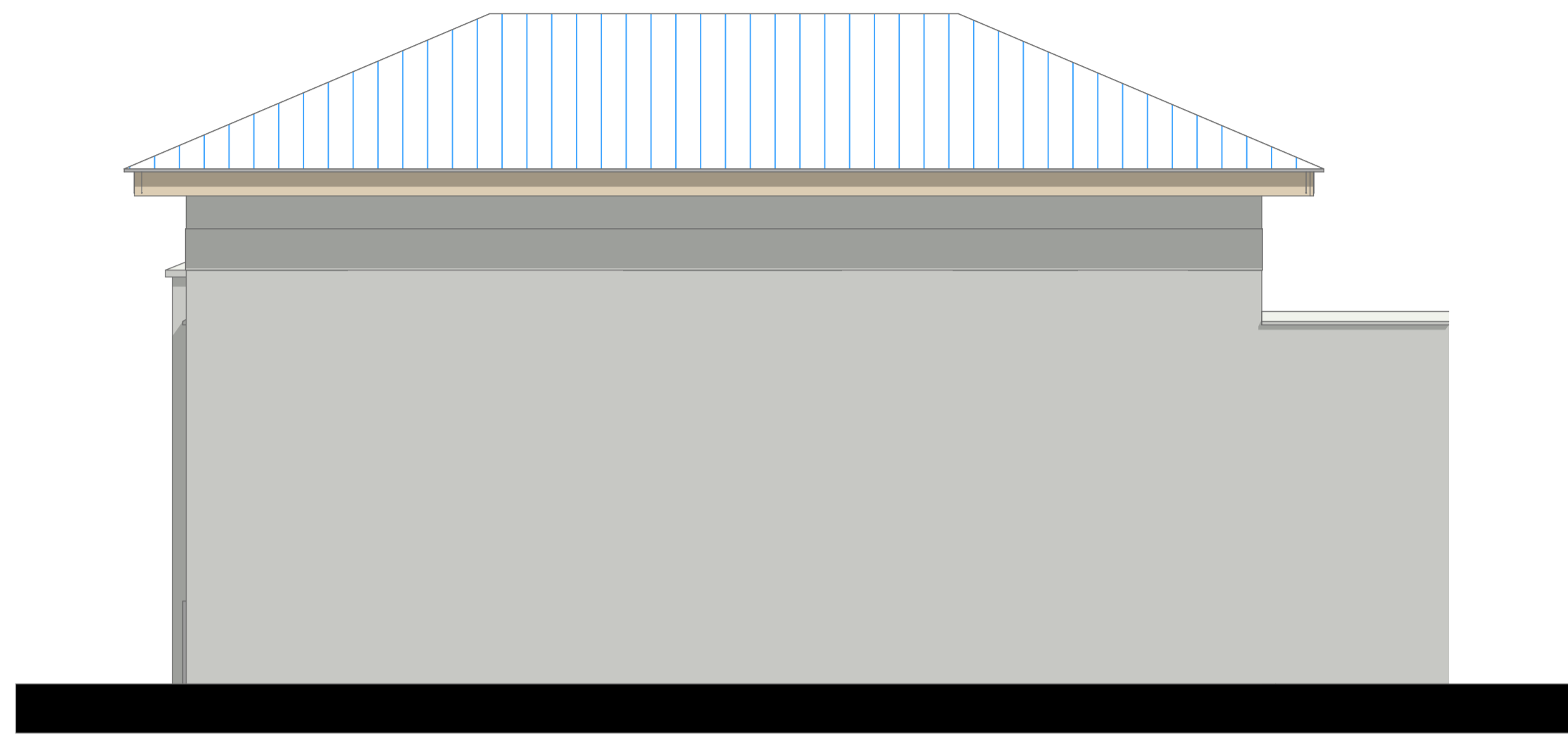

PROJECT.
PROPOSED SCHOOL.
- AWDINLE DISTRICT -

SCALE: 1:100
 DATE: APRIL 2018
 DRAWN BY: ENG. JAMES NANDWA
 REVIEWED BY:
 APPROVED BY:

DRAWING TITLE:
 ELEVATIONS
 DRAWING N^o:
 PROJECT N^o:
 IOM GRANT N^o:
 BAI077

GUARD HOUSE
 SHEET N^o:
14/24

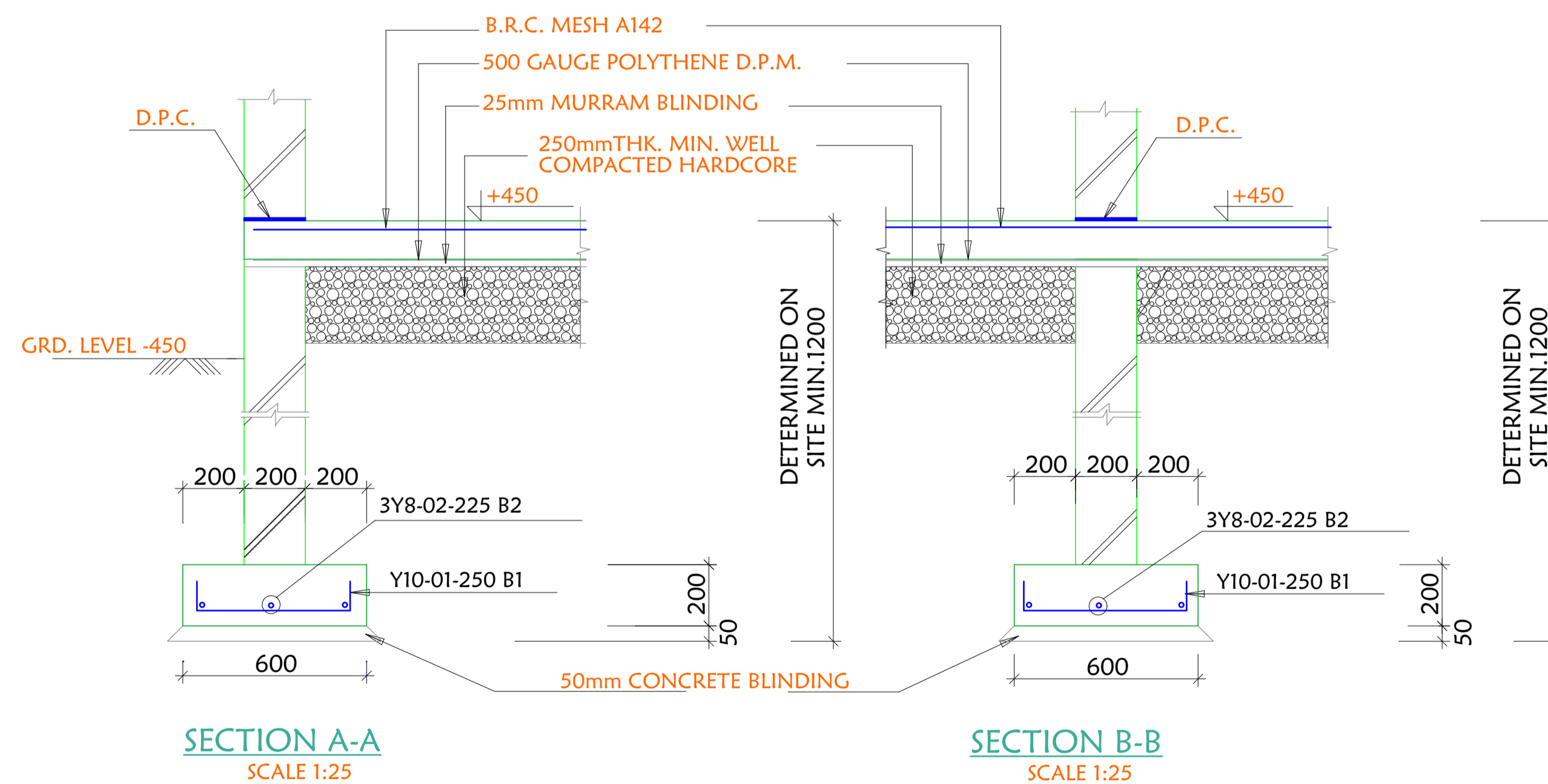
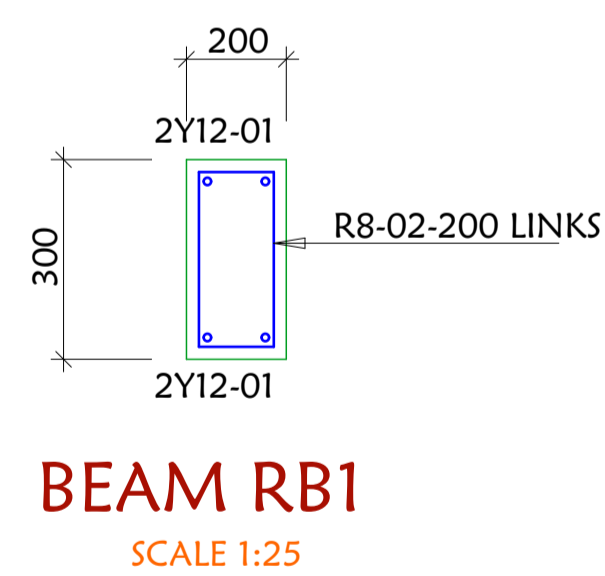
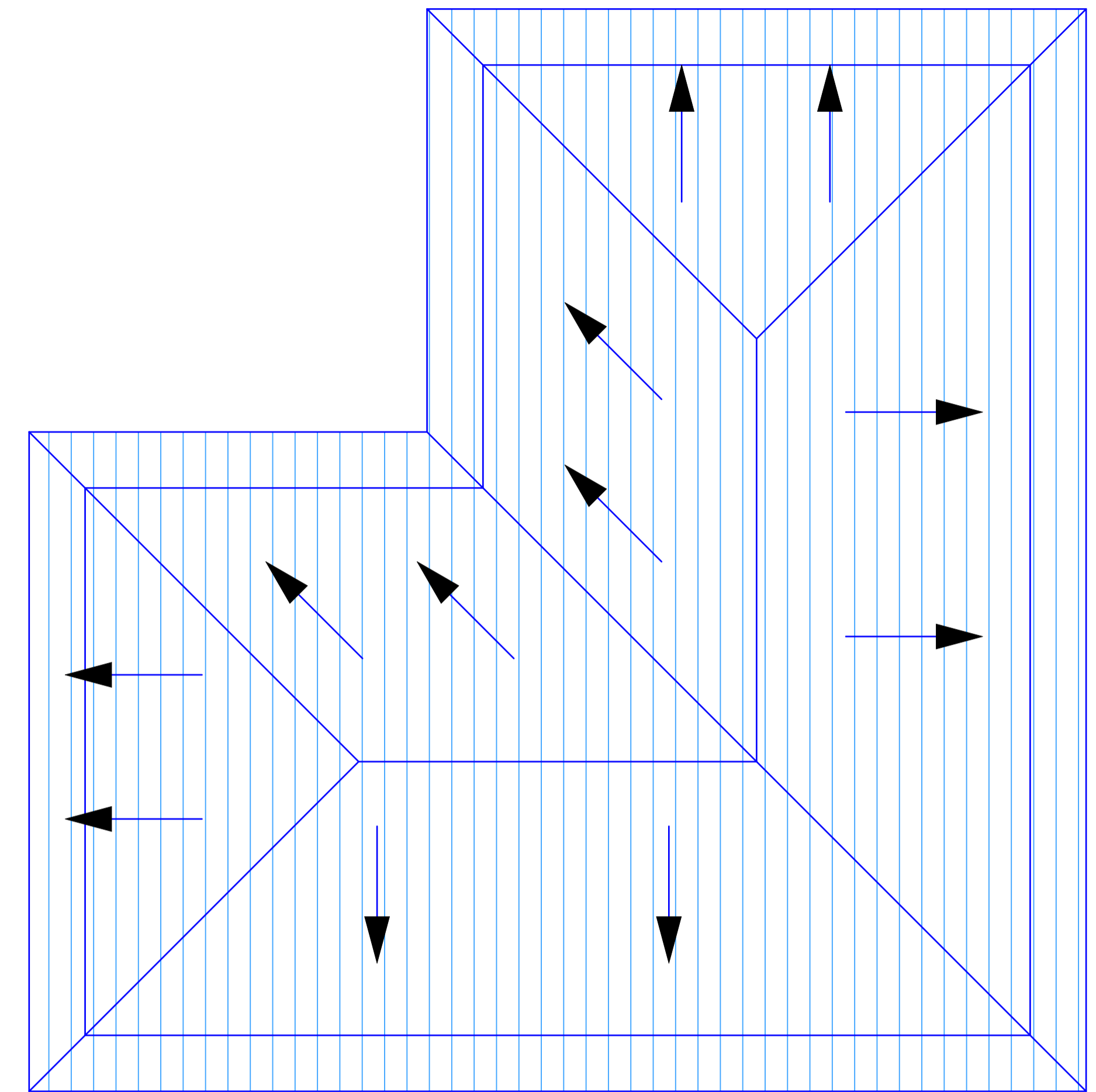
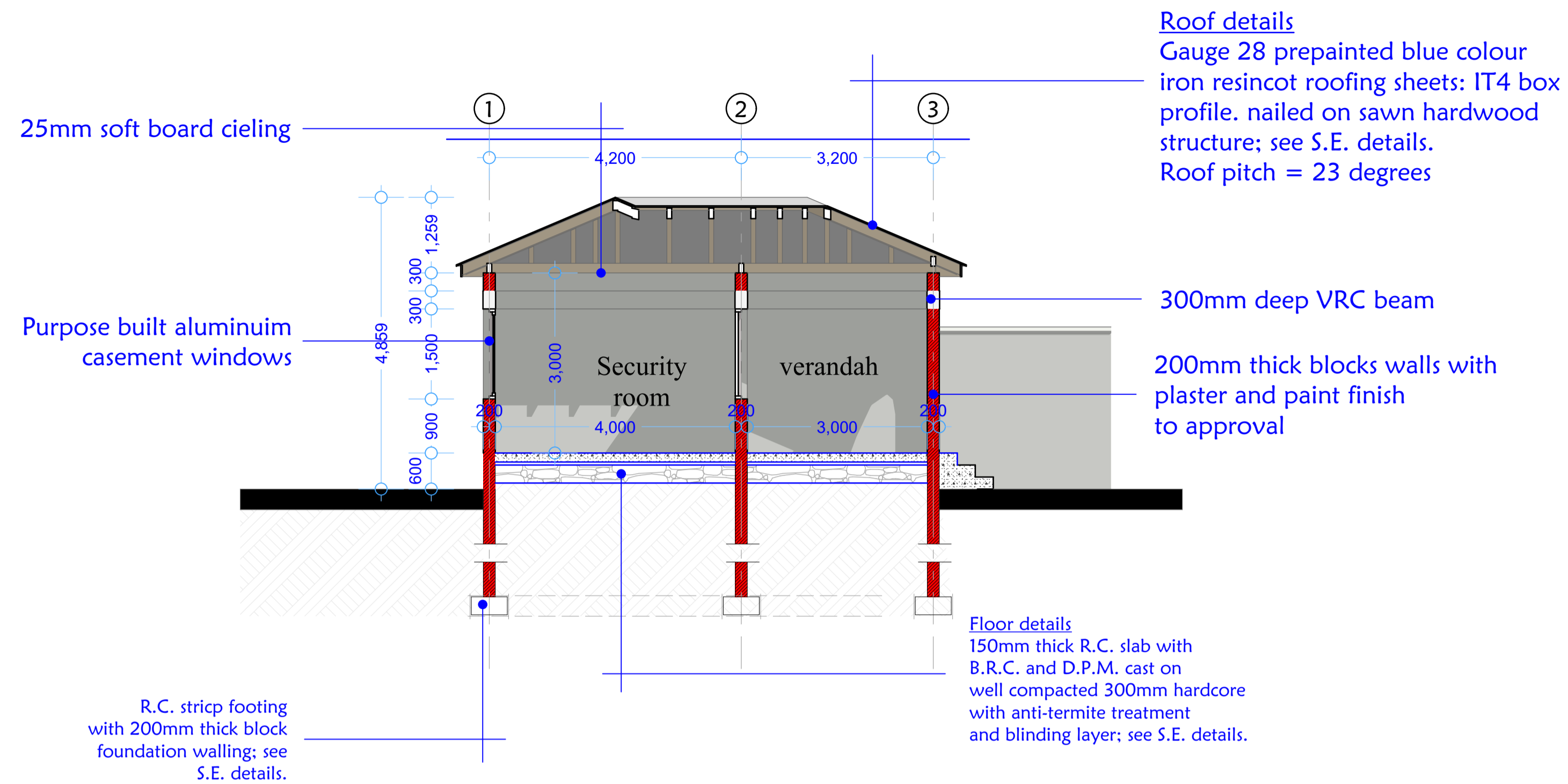

PROJECT.
PROPOSED SCHOOL.
- AWDINLE DISTRICT -

SCALE: 1:100
DATE: APRIL 2018
DRAWN BY: ENG. JAMES NANDWA
REVIEWED BY:
APPROVED BY:

DRAWING TITLE:
STRUCTURAL DETAILS
DRAWING N^o:
PROJECT N^o:
IOM GRANT N^o:
BAI077

GUARD HOUSE

SHEET N^o:

15/24

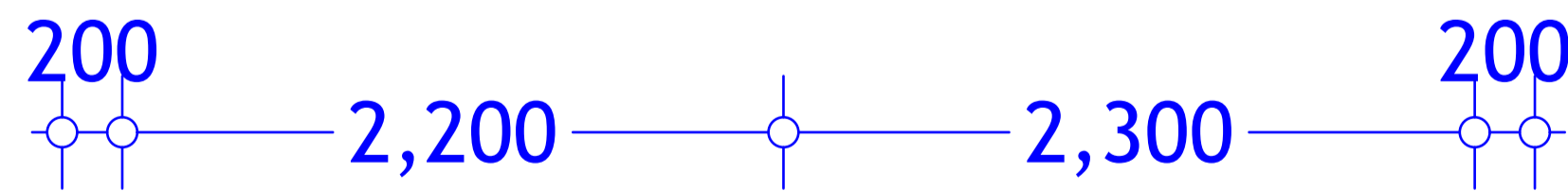
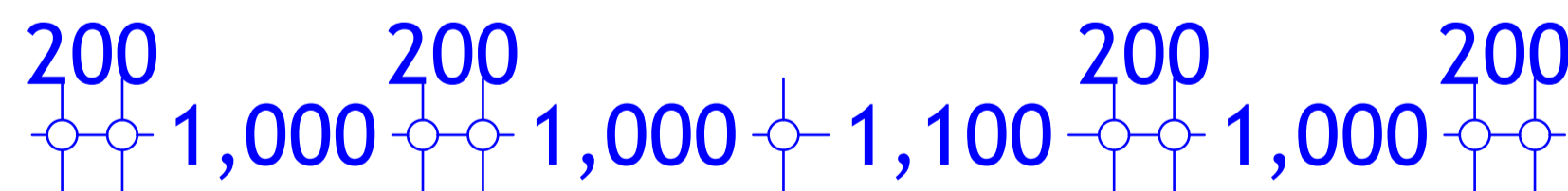
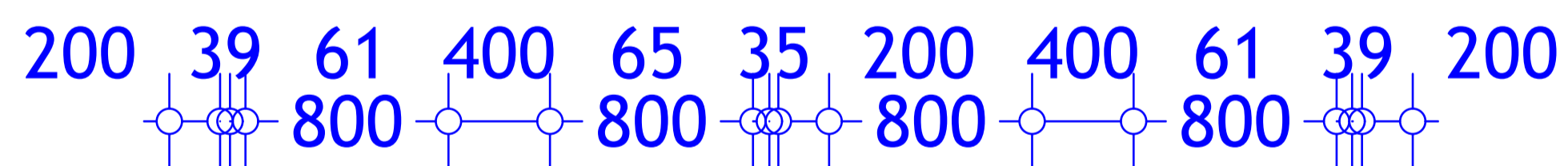
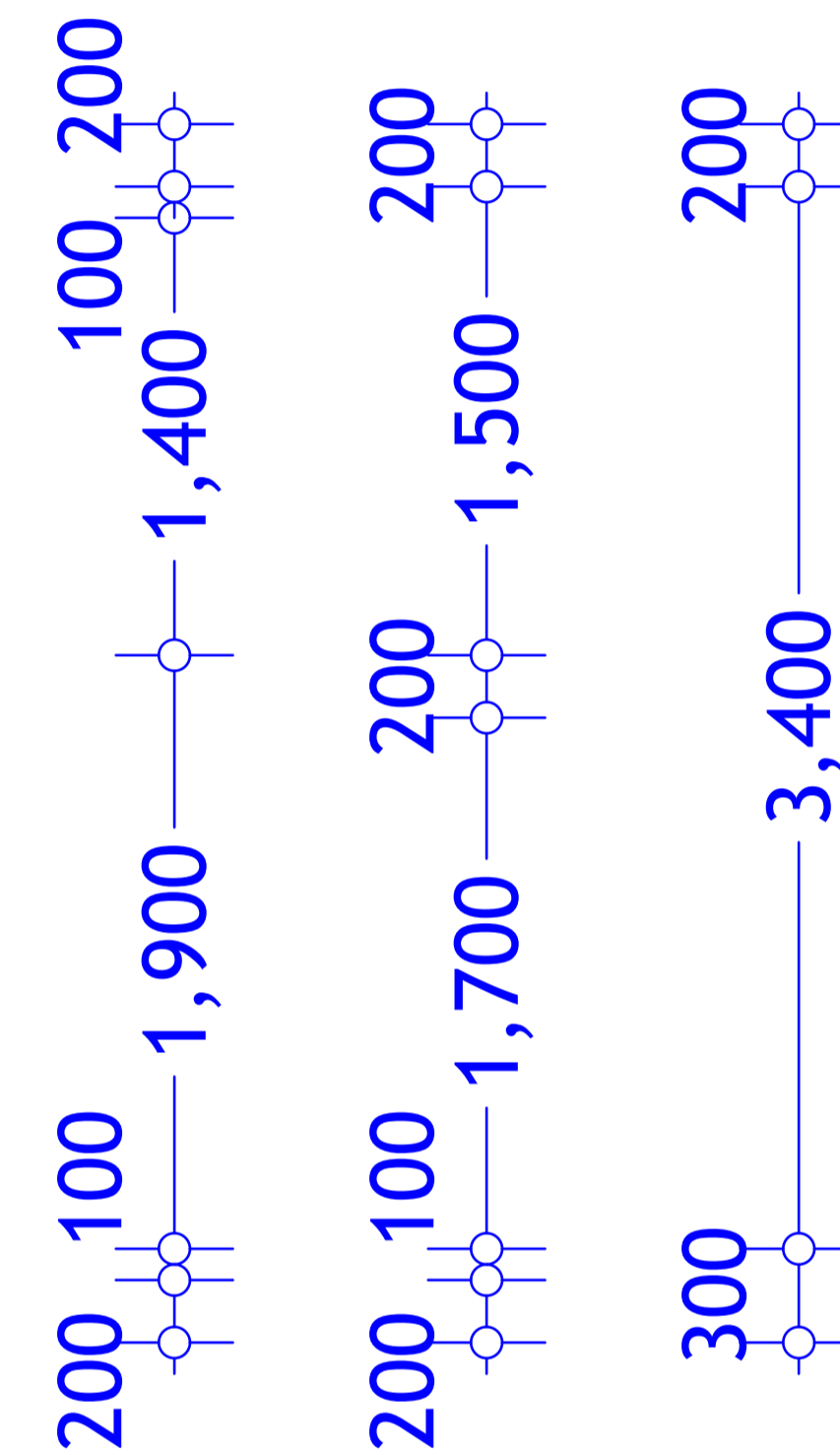
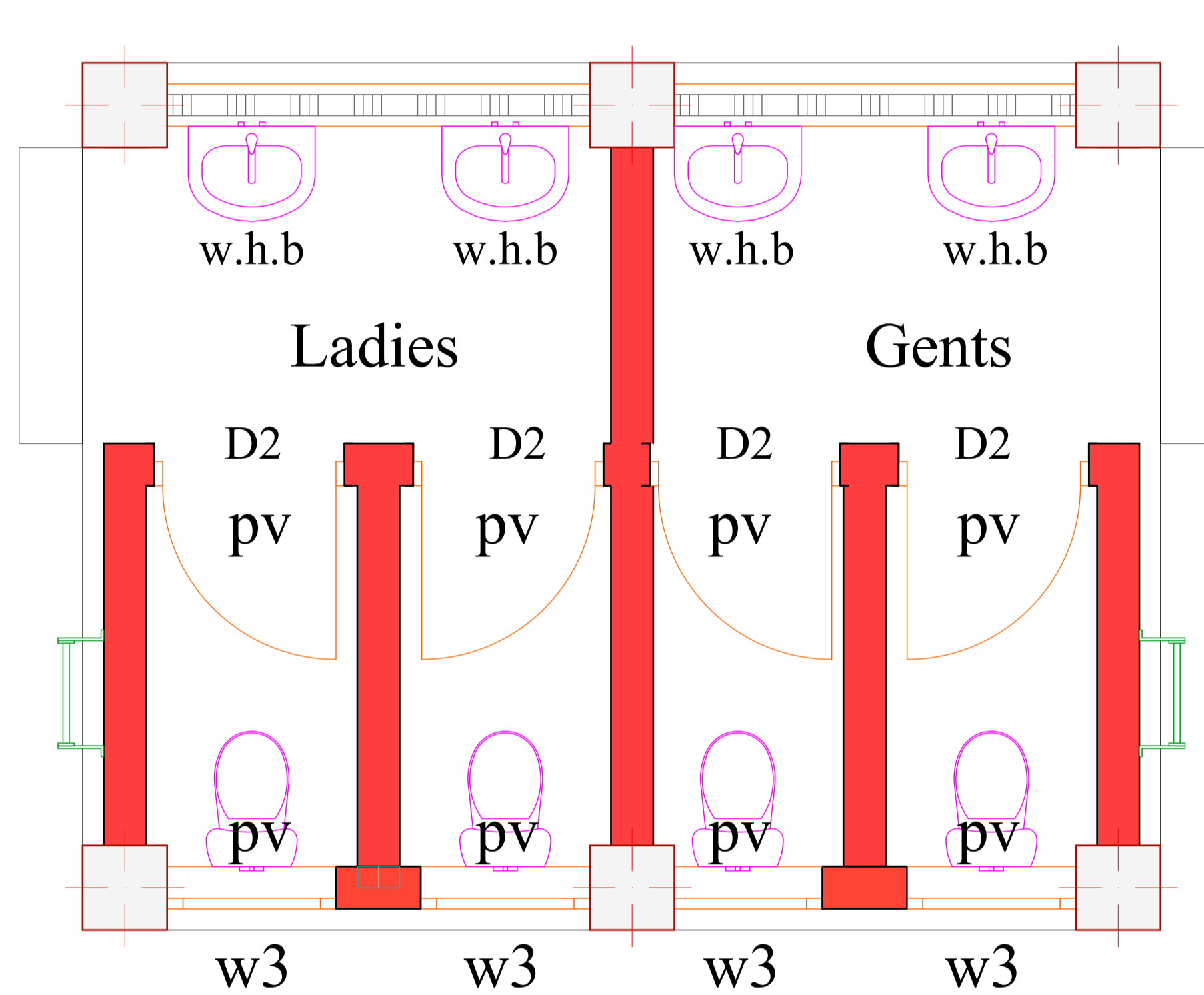
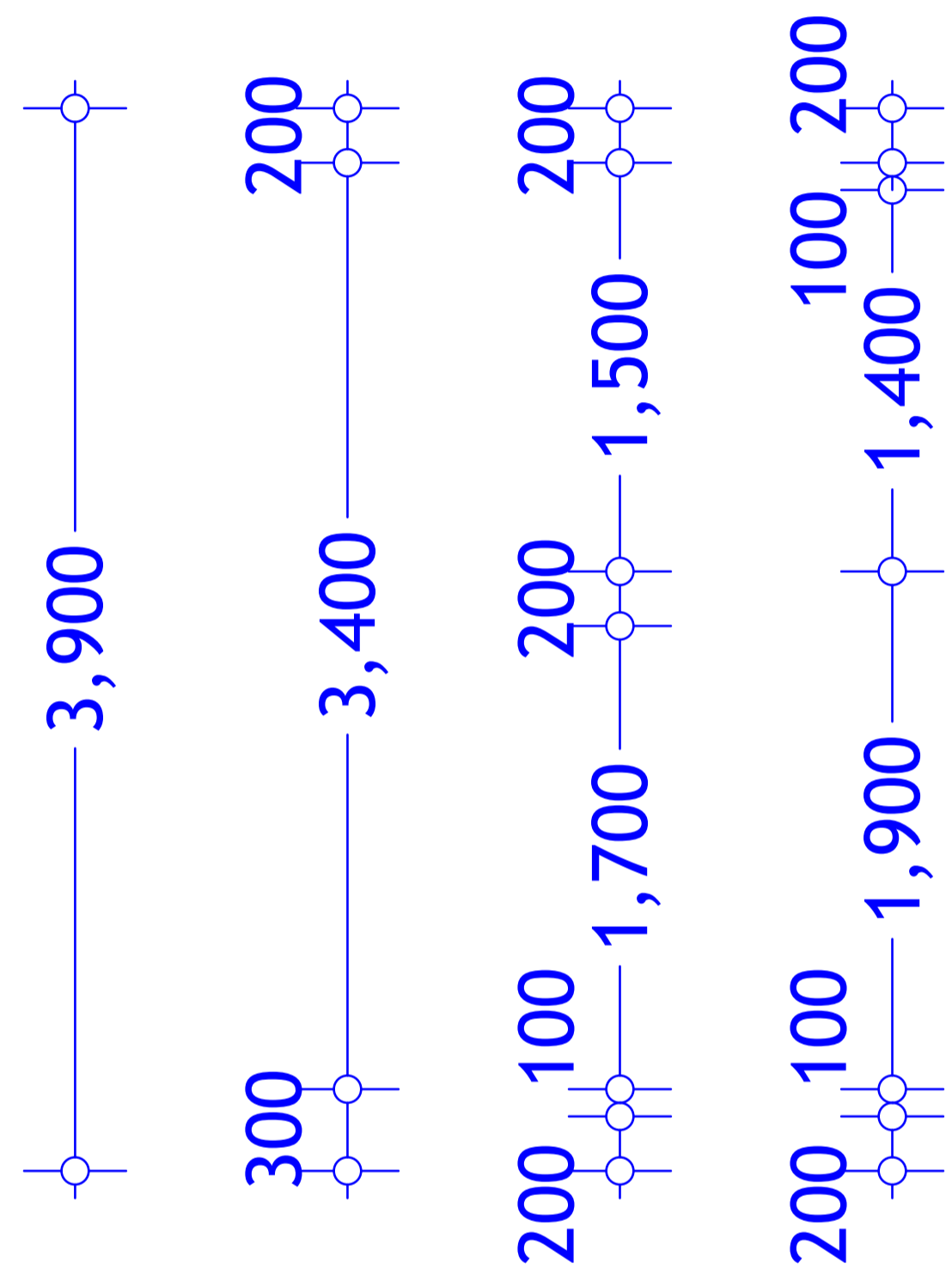
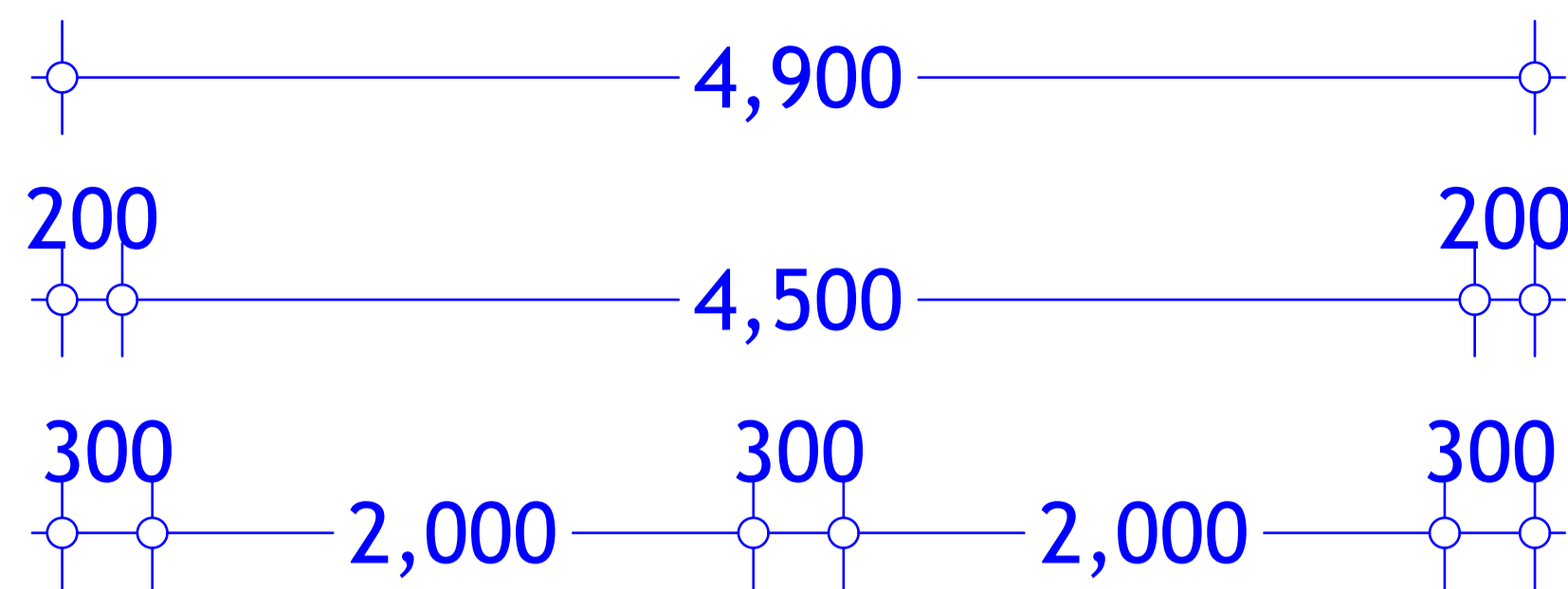

PROJECT.

PROPOSED SCHOOL.
- AWDINLE DISTRICT -

SCALE 1:100
DATE APRIL 2018
DRAWN BY: ENG. JAMES NANDWA
REVIEWED BY:
APPROVED BY:

DRAWING TITLE:
FLOOR LAYOUT
DRAWING N^o:
PROJECT N^o:
IOM GRANT N^o:
BAI077

TOILETS

SHEET N^o:

16/24

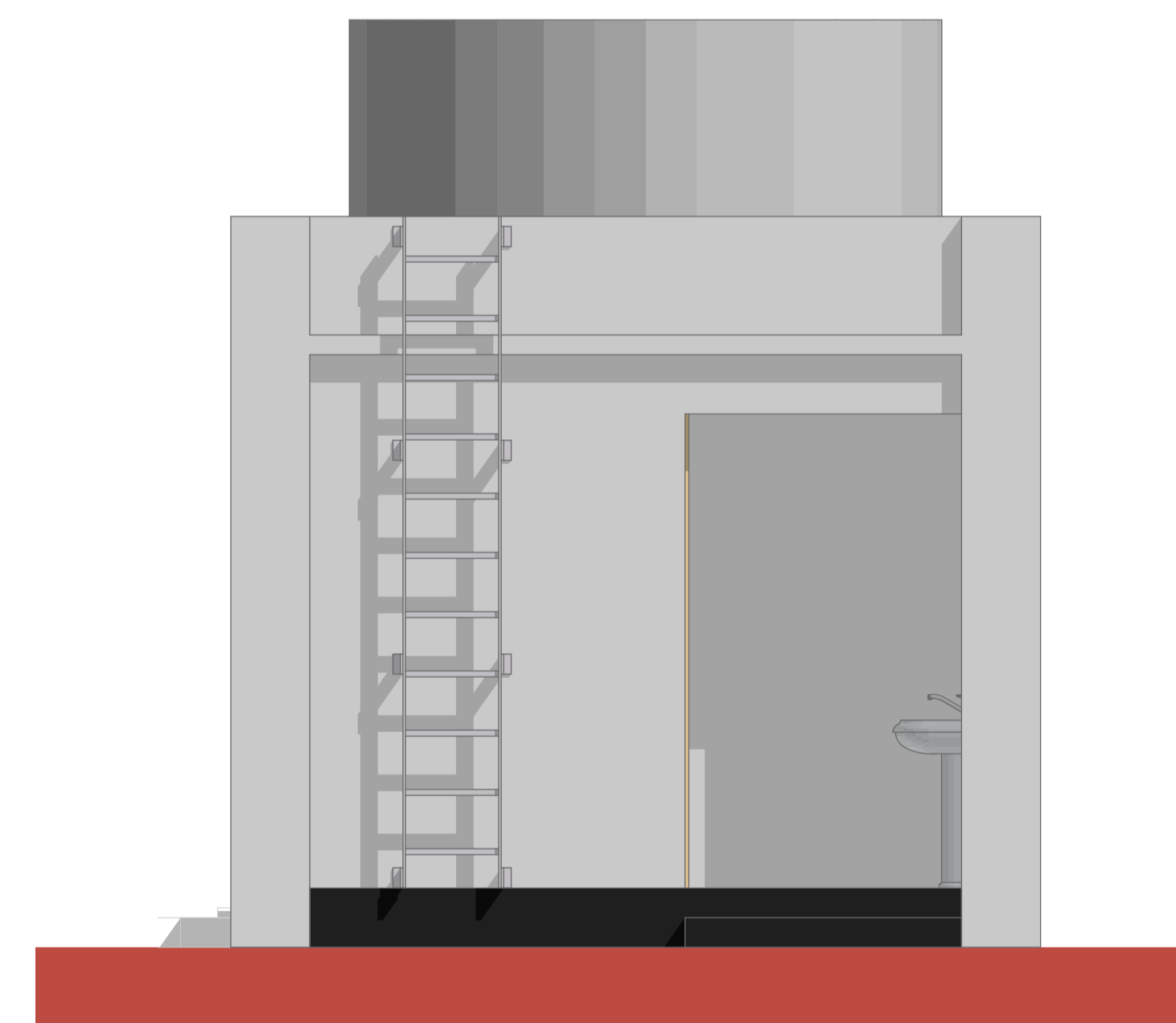
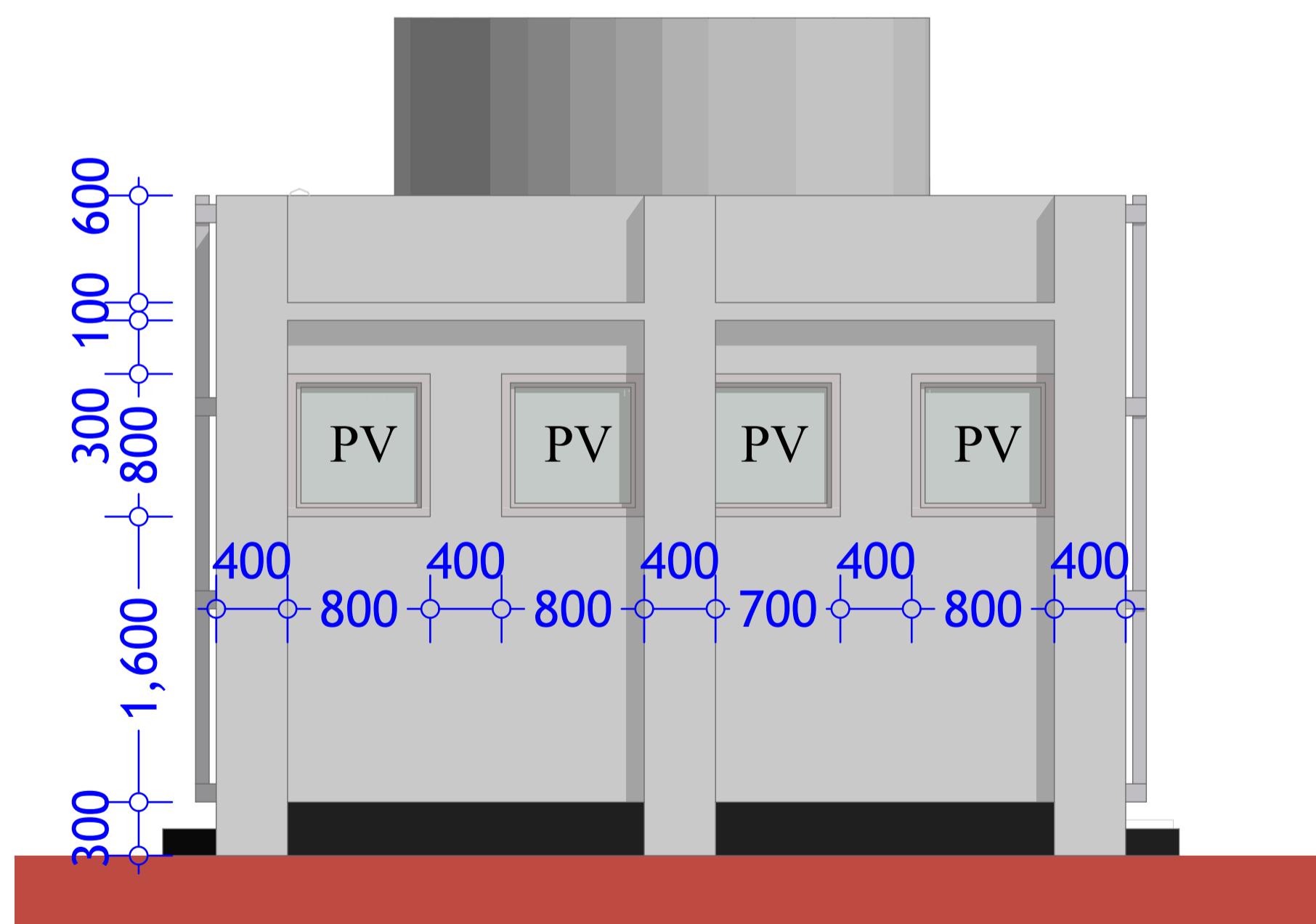
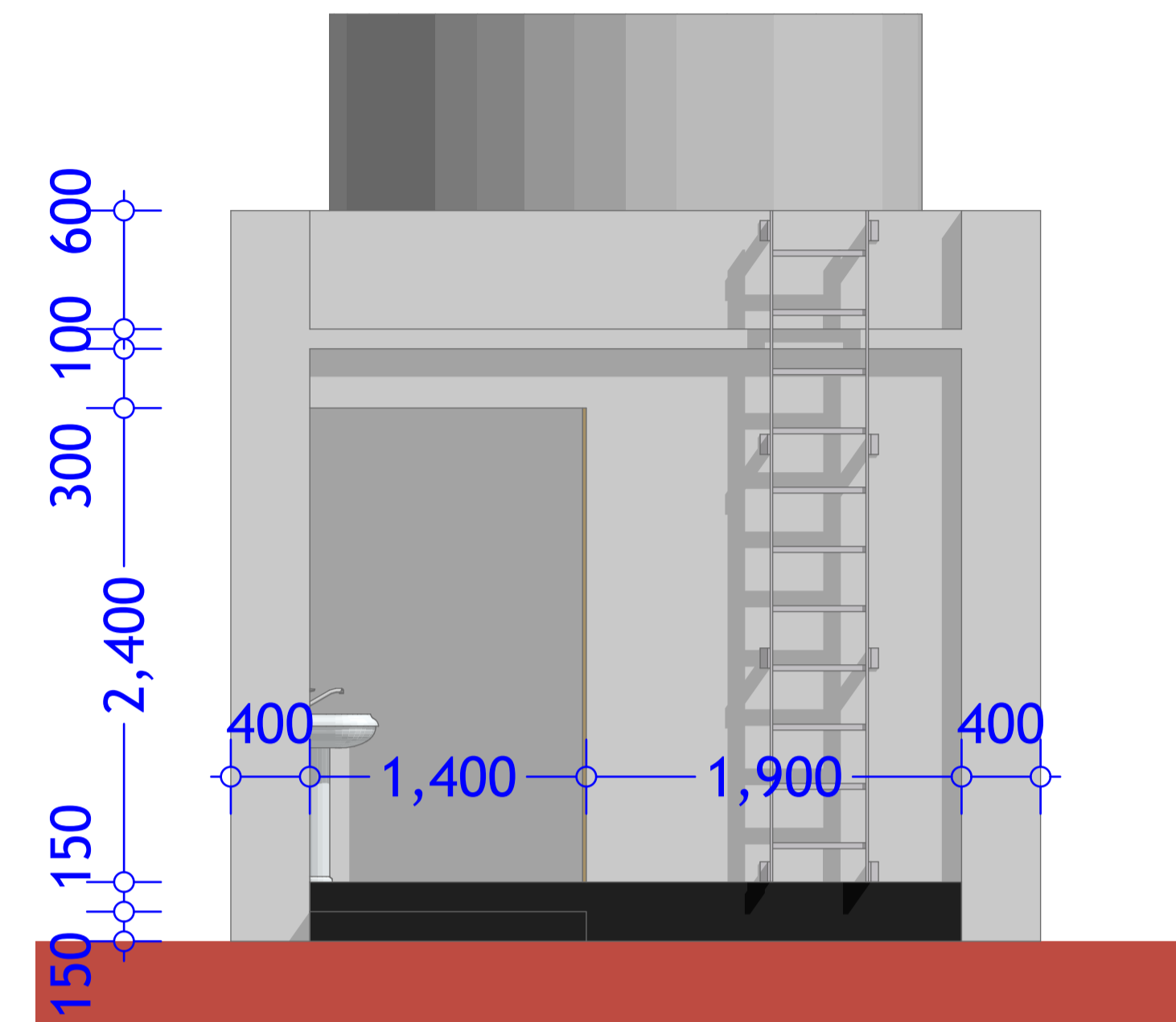
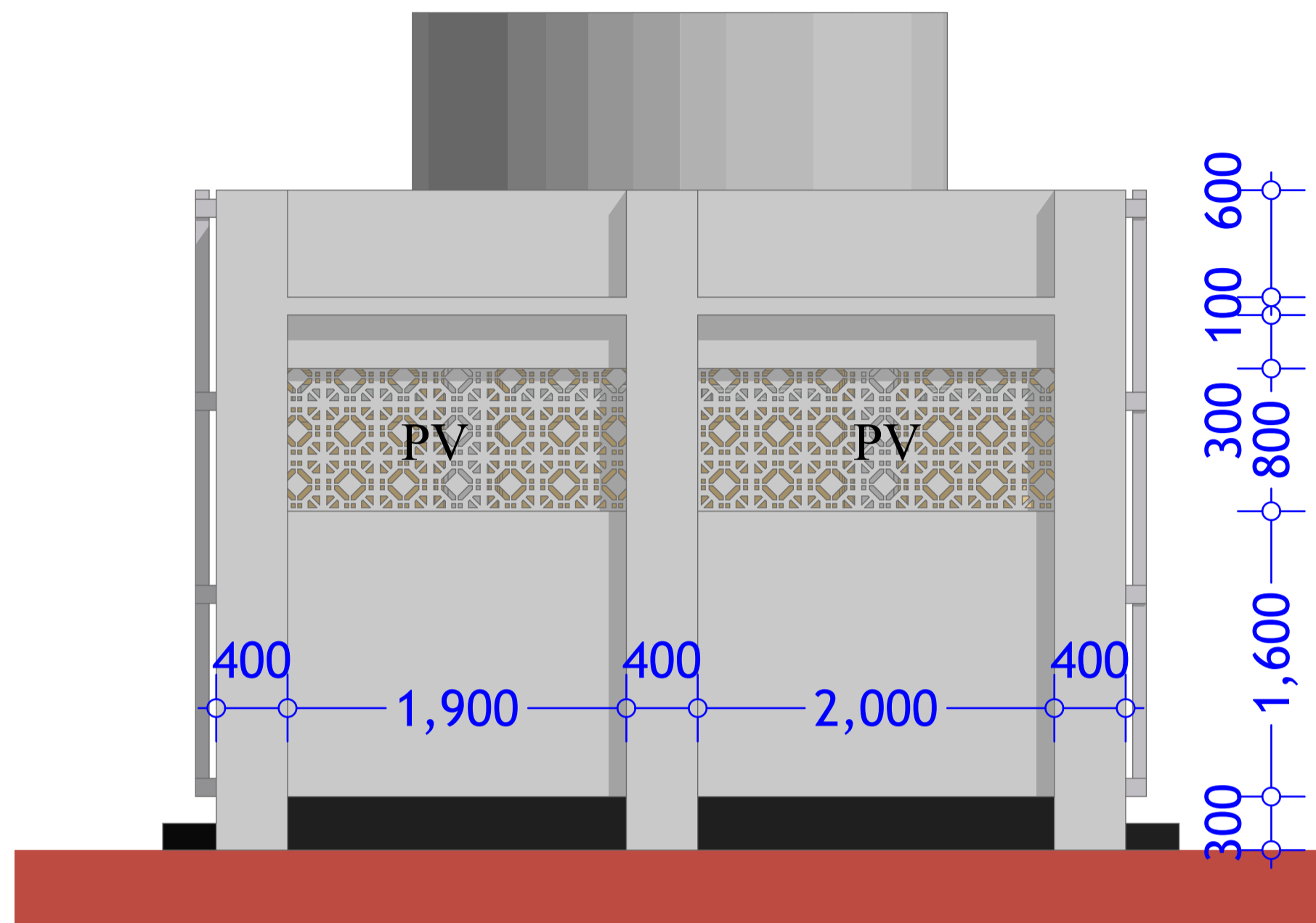

PROJECT.
**PROPOSED SCHOOL.
 - AWDINLE DISTRICT -**

SCALE: 1:100
 DATE: APRIL 2018
 DRAWN BY: ENG. JAMES NANDWA
 REVIEWED BY:
 APPROVED BY:

DRAWING TITLE:
 ELEVATIONS
 DRAWING N^o:
 PROJECT N^o:
 IOM GRANT N^o:
 BAI077

TOILETS
 SHEET N^o:
17/24

1000litres P.V.C. cold water storage tanks on structural bearers to approval.

P.C. ventblocks fixed to approval.

2000mm height concrete hollow-blocks partition walls with plaster and paint finish to approval.

Ceramic sanitary fittings to approval.

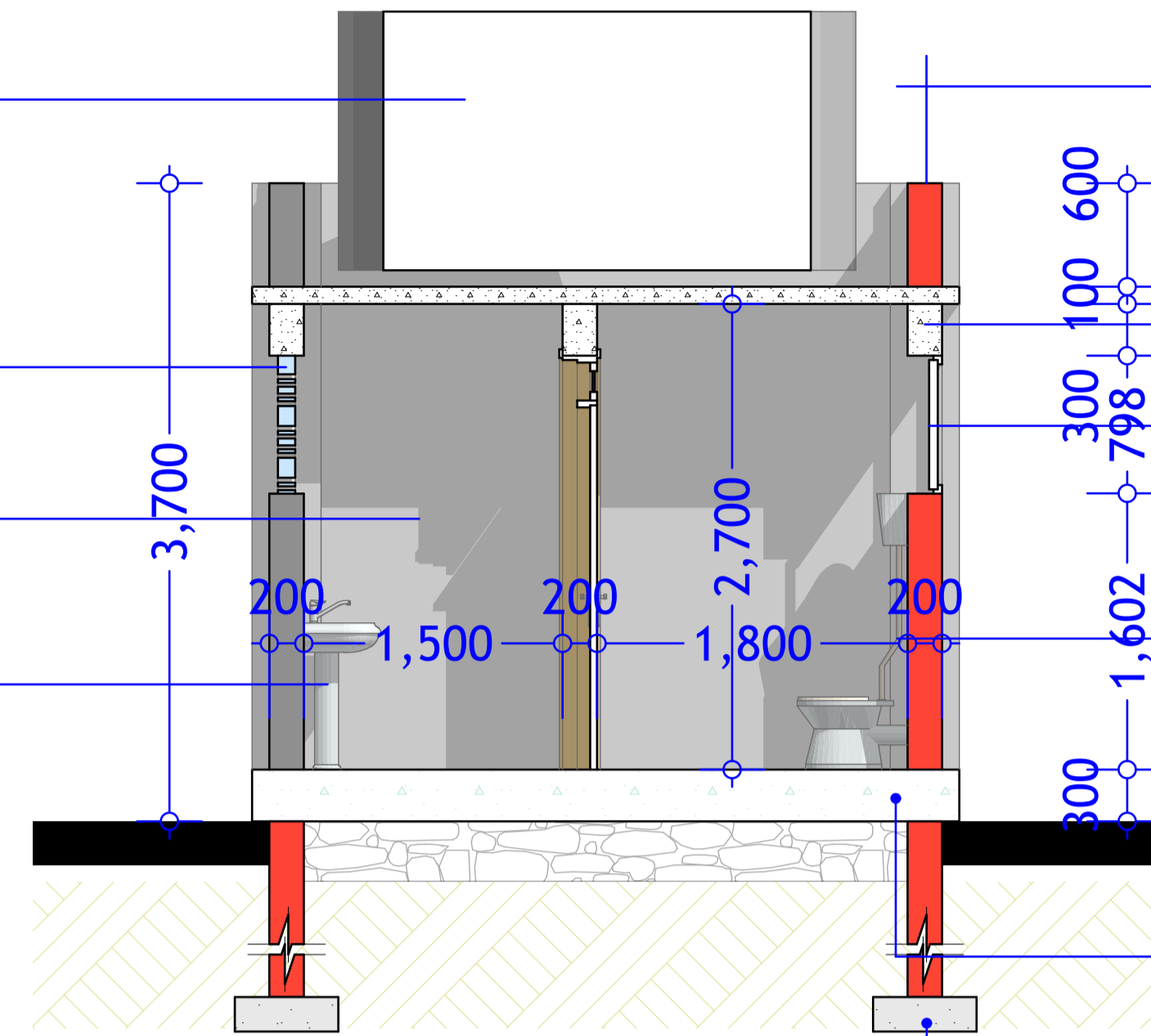

50mm thick concrete coping on parapet wall to detail.

VRC ring beam to structural details

Aluminium windows to fabricator's details.

Toilets fitted with wash-pipes, toilet paper holders, electric air hand dryers and mirrors above all W.H.B.s to fitting specialist's details.

150mm thick R.C. slab with B.R.C. mesh and D.P.M. cast on well compacted hardcore with anti-termite treatment and blinding layer; see S.E. details.

R.C. foundation with 200mm thick masonry foundation walling; see S.E. details.

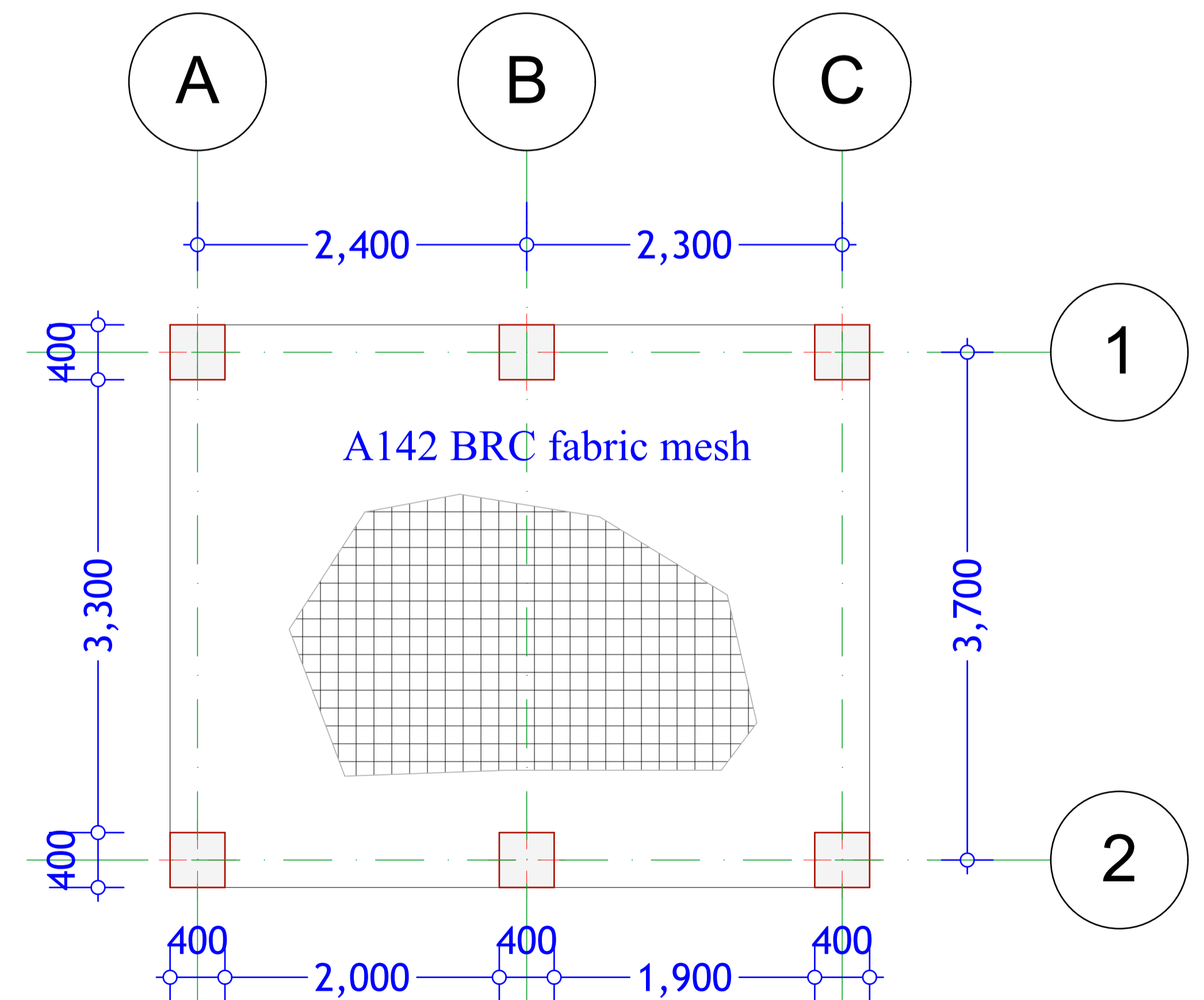
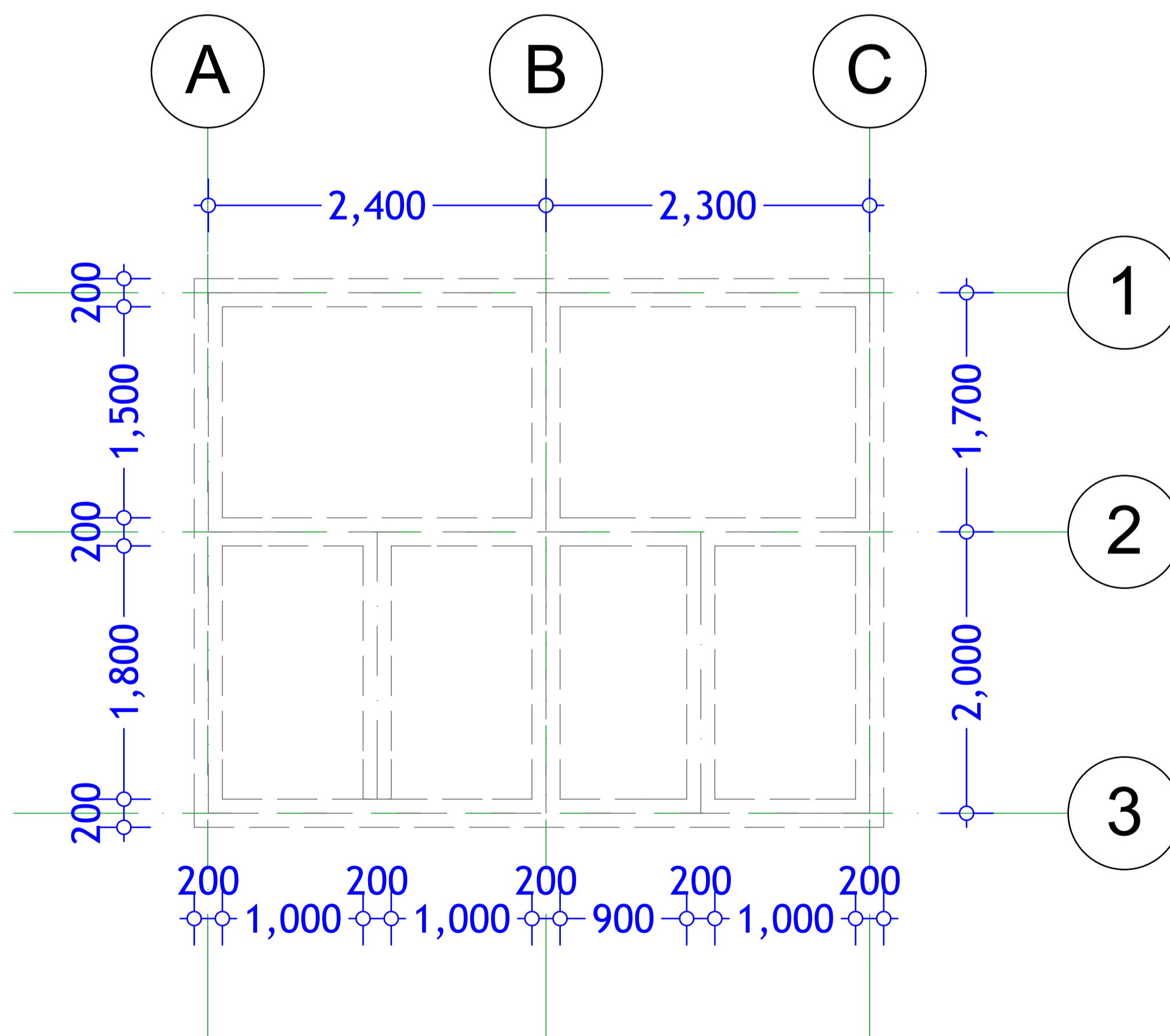

PROJECT.

PROPOSED SCHOOL.
- AWDINLE DISTRICT -

SCALE 1:100
DATE APRIL 2018

DRAWN BY: ENG. JAMES NANDWA
REVIEWED BY:
APPROVED BY:

DRAWING TITLE:
STRUCTURAL DETAILS

DRAWING N^o:

PROJECT N^o:

IOM GRANT N^o:

BAI077

TOILETS

SHEET N^o:

18/24

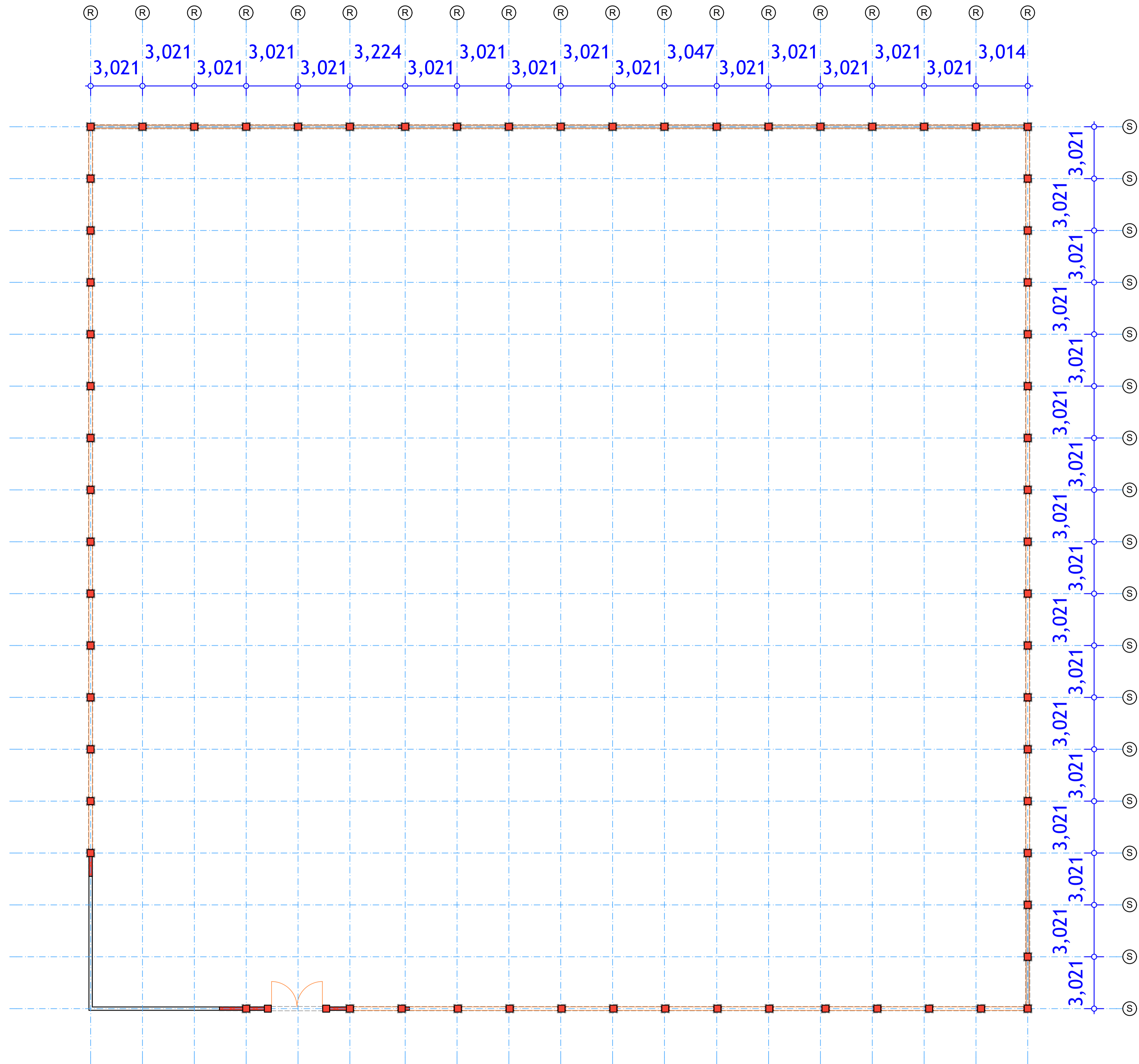

PROJECT.
PROPOSED SCHOOL.
- AWDINLE DISTRICT -

SCALE: 1:100
 DATE: APRIL 2018
 DRAWN BY: ENG. JAMES NANDWA
 REVIEWED BY:
 APPROVED BY:

DRAWING TITLE:
 FLOOR LAYOUT
 DRAWING N^o:
 PROJECT N^o:
 IOM GRANT N^o:
 BAI077

BOUNDARY WALL

SHEET N^o:

19/24

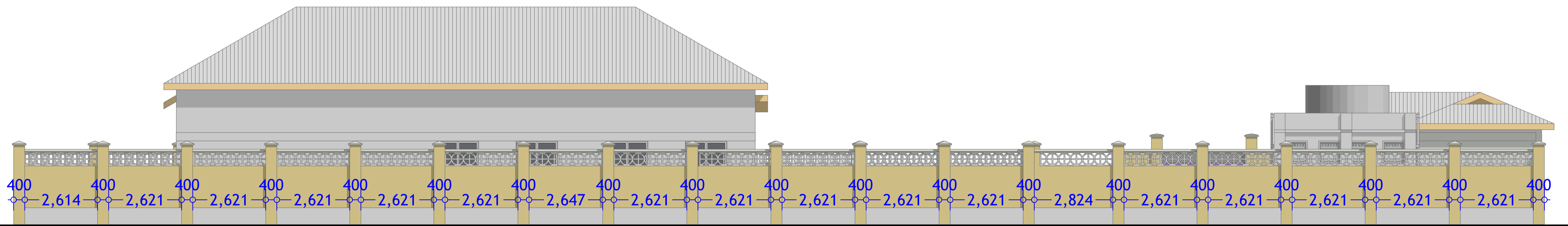
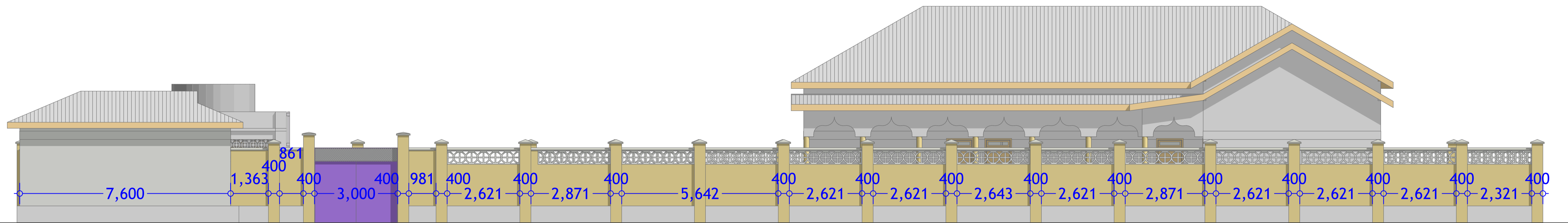

PROJECT.
PROPOSED SCHOOL.
- AWDINLE DISTRICT -

SCALE: 1:100
 DATE: APRIL 2018
 DRAWN BY: ENG. JAMES NANDWA
 REVIEWED BY:
 APPROVED BY:

DRAWING TITLE:
 ELEVATIONS
 DRAWING N^o:
 PROJECT N^o:
 IOM GRANT N^o:
 BAI077

BOUNDARY WALL

SHEET N^o:
20/24

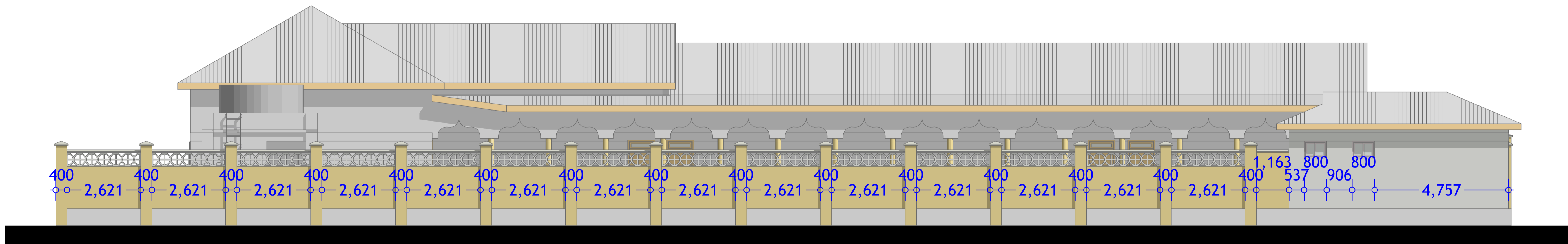
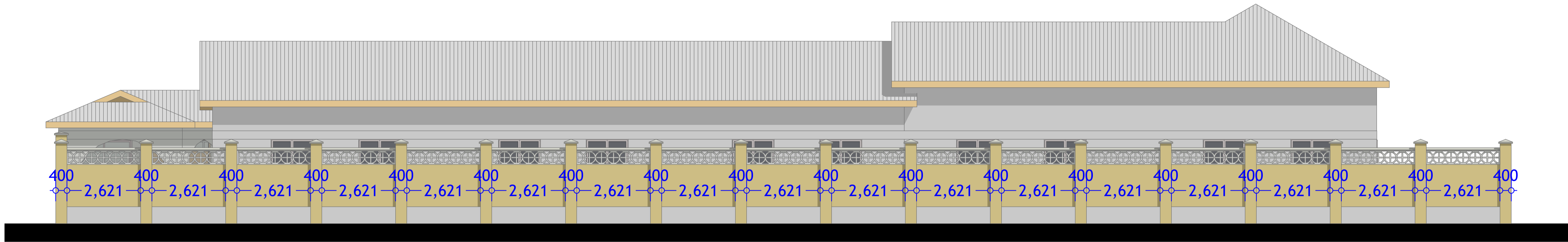

PROJECT.
PROPOSED SCHOOL.
- AWDINLE DISTRICT -

SCALE 1:100
 DATE APRIL 2018
 DRAWN BY: ENG. JAMES NANDWA
 REVIEWED BY:
 APPROVED BY:

DRAWING TITLE:
 ELEVATIONS_2
 DRAWING N°:
 PROJECT N°:
 IOM GRANT N°:
 BAI077

BOUNDARY WALL

SHEET N°:

21/24

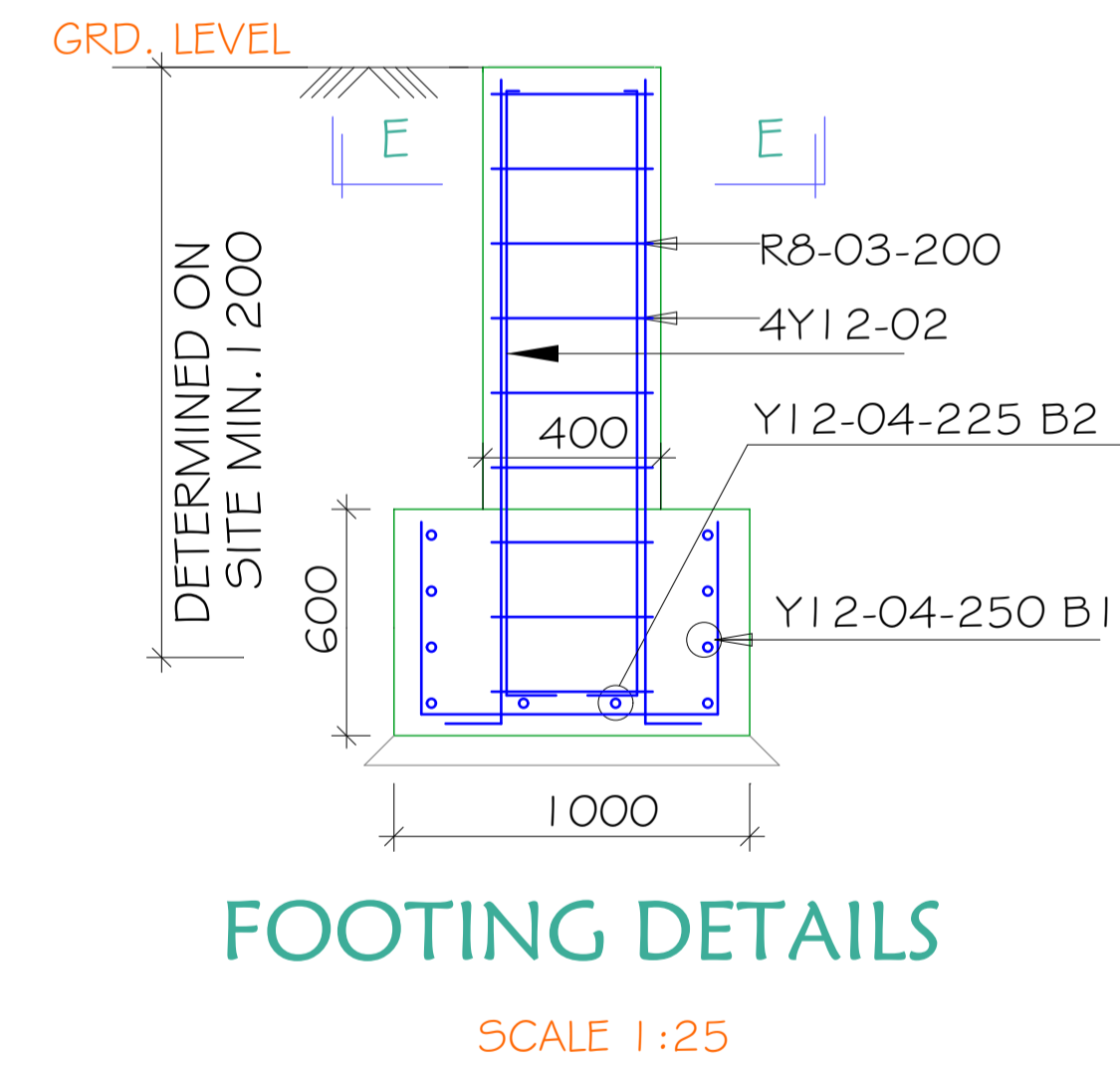
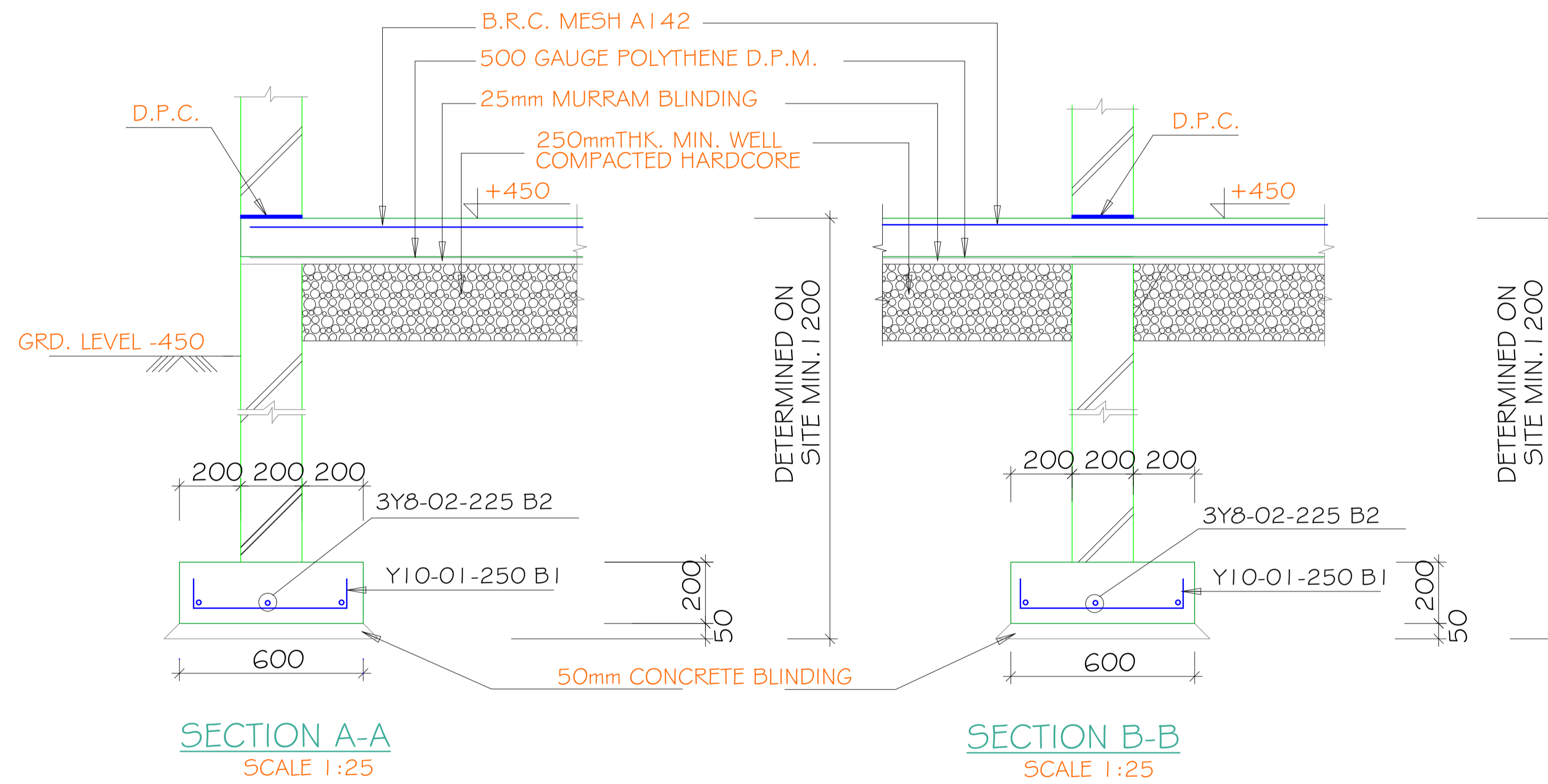
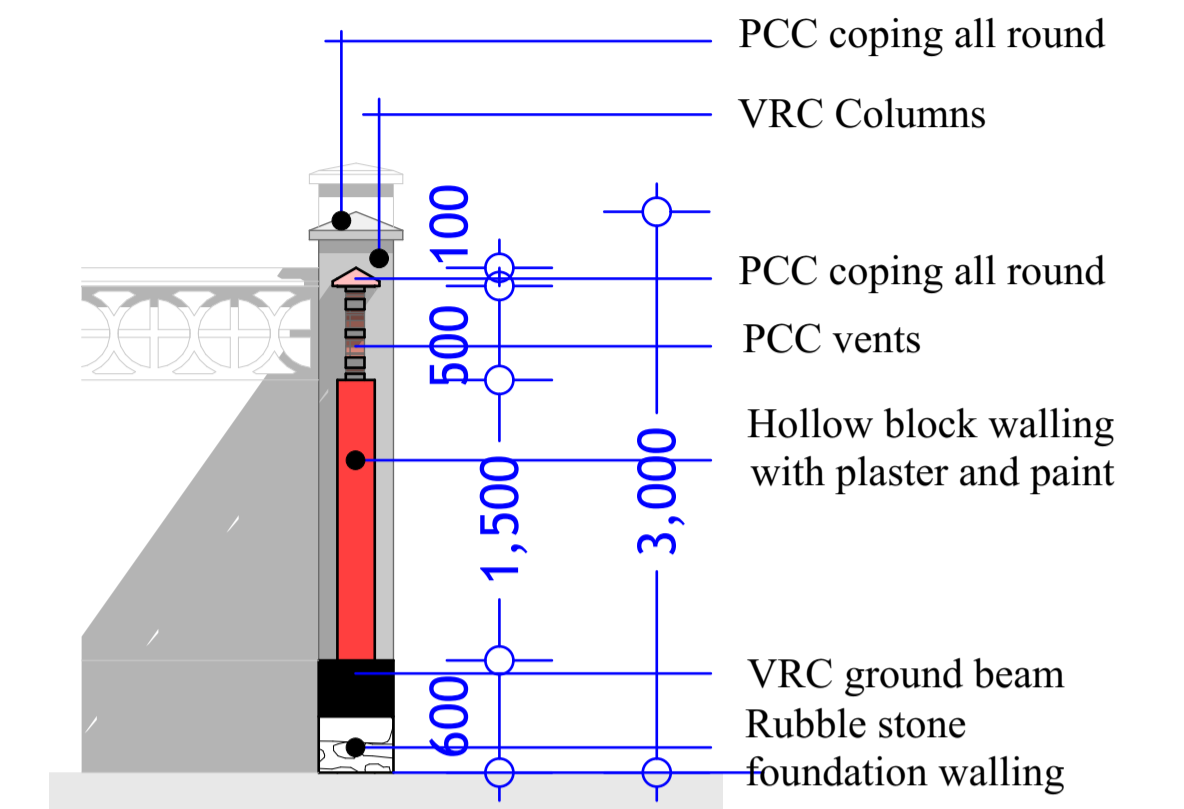
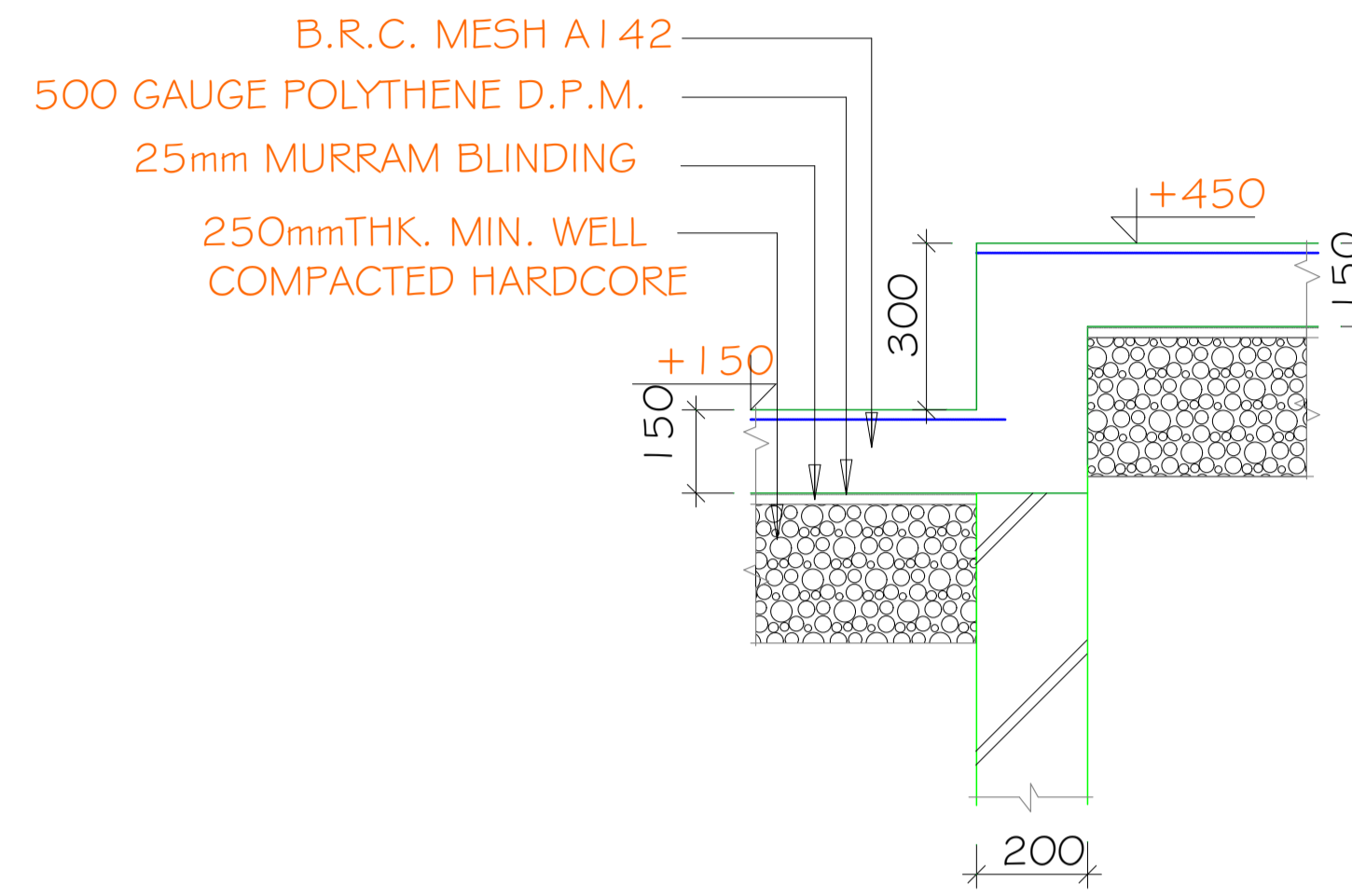
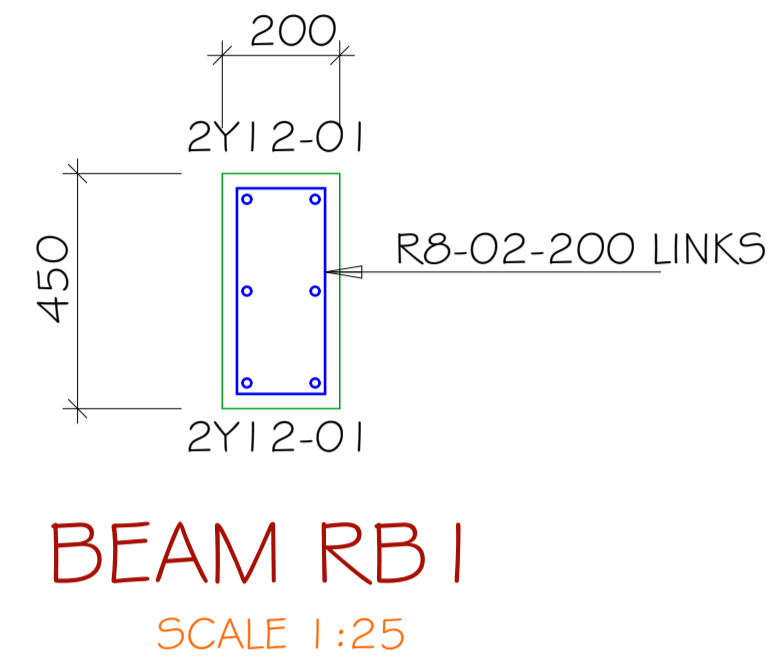
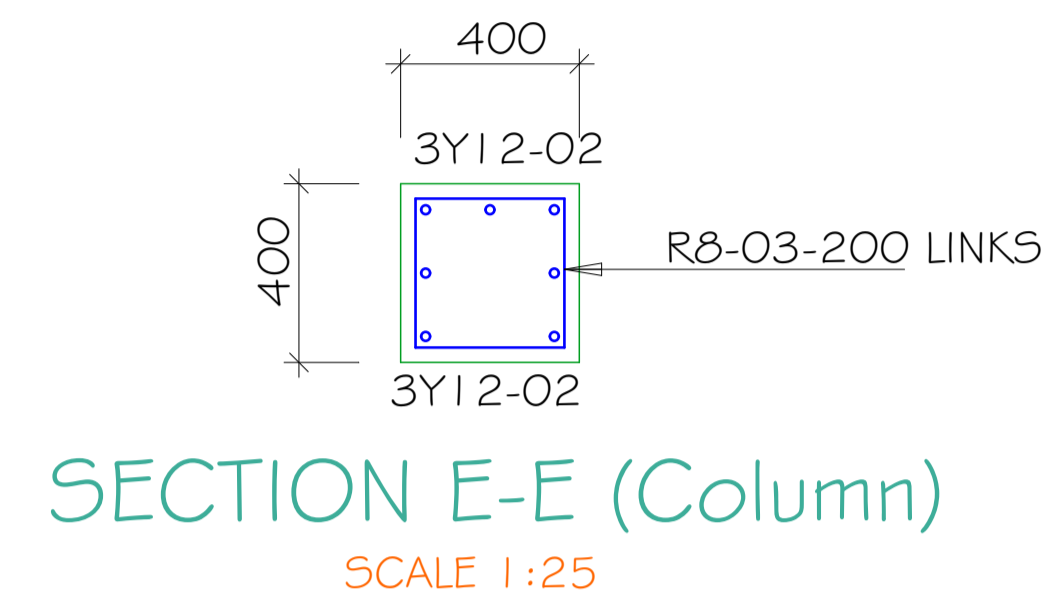

PROJECT.
**PROPOSED SCHOOL.
- AWDINLE DISTRICT -**

SCALE: 1:100
DATE: APRIL 2018
DRAWN BY: ENG. JAMES NANDWA
REVIEWED BY:
APPROVED BY:

DRAWING TITLE:
STRUCTURAL DETAILS
DRAWING N^o:
PROJECT N^o:
IOM GRANT N^o:
BAI077

BOUNDARY WALL
SHEET N^o:
22/24

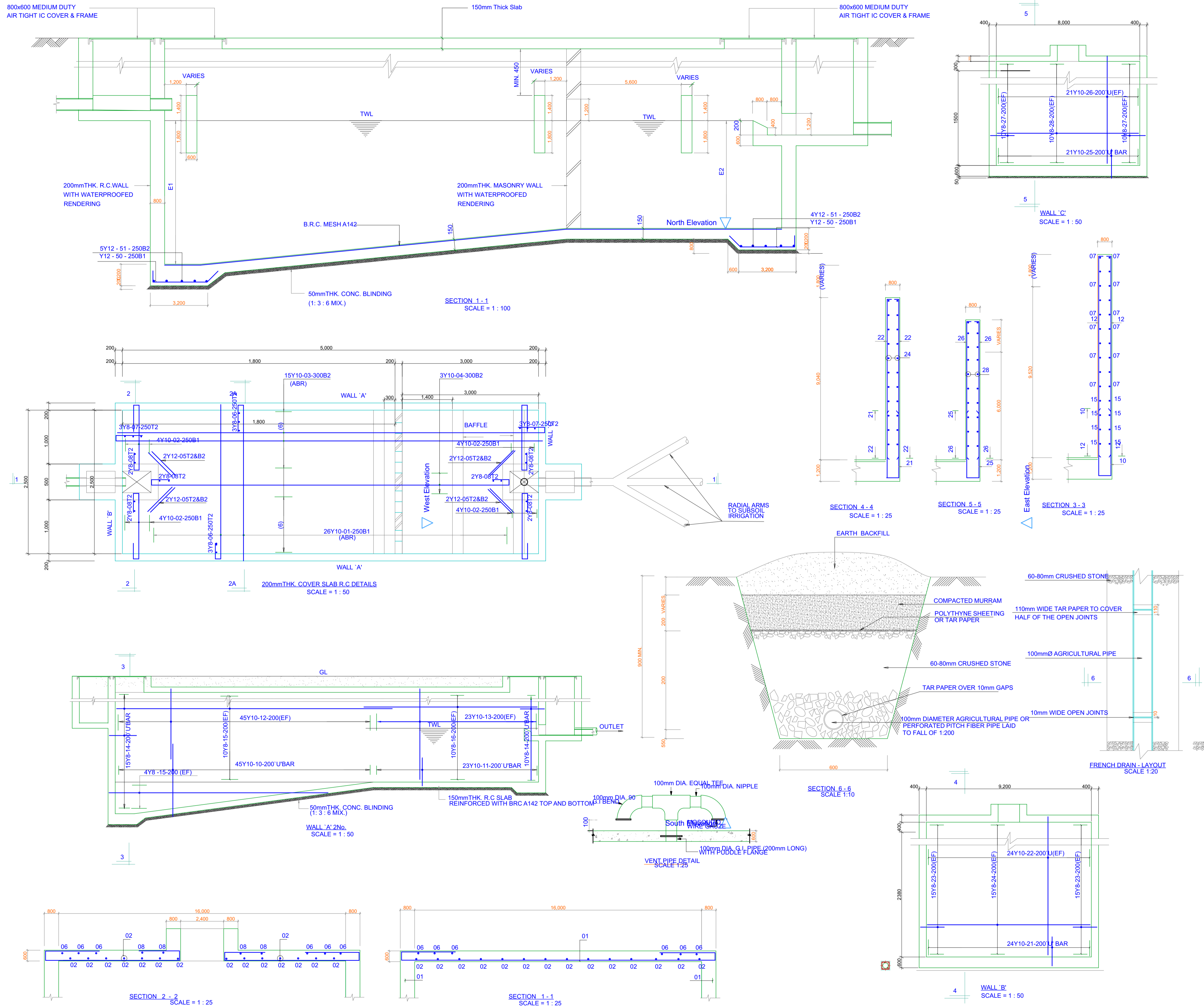

PROJECT.
PROPOSED SCHOOL.
- AWDINLE DISTRICT -

SCALE	1:100
DATE	APRIL 2018
DRAWN BY:	ENG. JAMES NANDWA
REVIEWED BY:	
APPROVED BY:	

DRAWING TITLE:	SEPTIC TANK AND SOAK AWAY
DRAWING N^o:	
PROJECT N^o:	
IOM GRANT N^o:	BAI077

SEPTIC TANK
 SHEET N^o:
23/24

FLOOR AREA SCHEDULES

SPACE USE	FLOOR AREA (M ²)	REMARKS
Classroom 1	48M ²	REHABILITATION.
Classroom 2	48M ²	
Classroom 3	48M ²	
Verandah	48.7M ²	
Ladies	6M ²	CONSTRUCTION.
Gents	6M ²	
Security room	16M ²	
Verandah	12M ²	
Ladies	7.83M ²	
Gents	7.83M ²	

TOTAL FLOOR AREA: 248.4m²