

Project title

**REHABILITATION OF GARBAHAREY
DISTRICT COMMUNITY CENTRE**

Client

GARBAHAREY ADMINISTRATION

Implementation Partner

**SOMALIA STABILIZATION
INITIATIVE (SSI)**

ARCHITECTURAL DRAWINGS

GRANT NO. KIS036



EXISTING VIEW

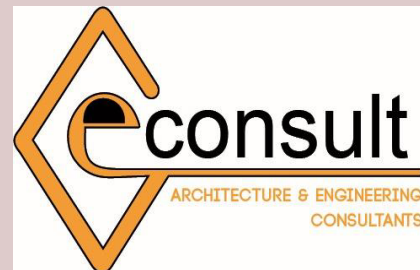

GeConsult

ARCHITECTURE & ENGINEERING CONSULTANTS

Office No. 529,
5th Floor, 680 Hotel Building
Muindi Mbingu Street,
Off Kenyatta Avenue.

geconsulteam@gmail.com

www.geconsultarchitects.com

P.O Box 103525 - 00101 Nairobi, Kenya

Tel: +254 724 008 839 / +254 725 178 875





REHABILITATED VIEW

REHABILITATION OF GARBAHAREY DISTRICT COMMUNITY CENTRE

MAY 2017: DRAWING INDEX

GRANT NO. KIS 036

SHEET NO.	SHEET CONTENT	REVISION NO.
01	EXISTING SITE ANALYSIS	
02	SITE PHOTOS	
03	ANALYSIS SHEET 01	
04	ANALYSIS SHEET 02	
05	ANALYSIS SHEET 03	
06	PROPOSED FLOOR PLAN	
07	PROPOSED ROOF PLAN	
08	PROPOSED ELEVATIONS	
09	PROPOSED ELEVATIONS & SECTION	

ARCHITECTS			PROJECT DETAILS						
	<p>GeConsult ARCHITECTURE & ENGINEERING CONSULTANTS</p> <p>Office No. 529, 5th Floor, 680 Hotel Building, Muindi Mbingu Street, Off Kenyatta Avenue.</p> <p>geconsulteam@gmail.com www.geconsultarchitects.com P.O Box 103525 - 00101 Nairobi, Kenya Tel: +254 724 008 839 / +254 725 178 875</p>	<p>Client:</p> <p style="background-color: #800000; color: white; padding: 5px;">GARBAHAREY ADMINISTRATION</p>	<p>Implementation Partner</p>  <p>SOMALIA STABILIZATION INITIATIVE (SSI)</p>	<p>Project title Content</p> <p>REHABILITATION OF GARBAHAREY DISTRICT COMMUNITY CENTRE</p>	<p>ARCHITECTURAL DRAWINGS</p> <table border="1" style="width: 100%; border-collapse: collapse; margin-top: 10px;"> <tr> <td style="width: 15%; background-color: white; color: black;">SHEET NO.</td> <td style="background-color: white; color: black;">REVISION</td> </tr> <tr> <td style="background-color: white; color: black;">Drawn by: W.D</td> <td style="background-color: white; color: black;">Checked by: Hassan Abdisamad</td> </tr> </table>	SHEET NO.	REVISION	Drawn by: W.D	Checked by: Hassan Abdisamad
SHEET NO.	REVISION								
Drawn by: W.D	Checked by: Hassan Abdisamad								



GPS COORDINATES

ARCHITECTS

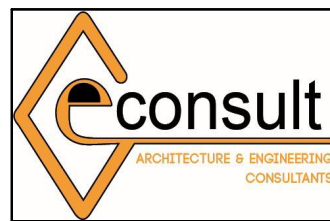

GeConsult

ARCHITECTURE & ENGINEERING CONSULTANTS

Office No. 529,
5th Floor, 680 Hotel Building,
Muindi Mbingu Street,
Off Kenyatta Avenue.
geconsulteam@gmail.com
www.geconsultarchitects.com
P.O Box 103525 - 00101 Nairobi, Kenya
Tel: +254 724 008 839 / +254 725 178 875

PROJECT DETAILS

Client:

**GARBAHAREY
ADMINISTRATION**

Implementation Partner

**SOMALIA
STABILIZATION
INITIATIVE (SSI)**
IOM International Organization for Migration

Project title Content

**REHABILITATION OF
GARBAHAREY DISTRICT
COMMUNITY CENTRE**

**ARCHITECTURAL
DRAWINGS**

SHEET NO.	REVISION
02	
Drawn by:	W.D
Checked by:	Hassan Abdisamad

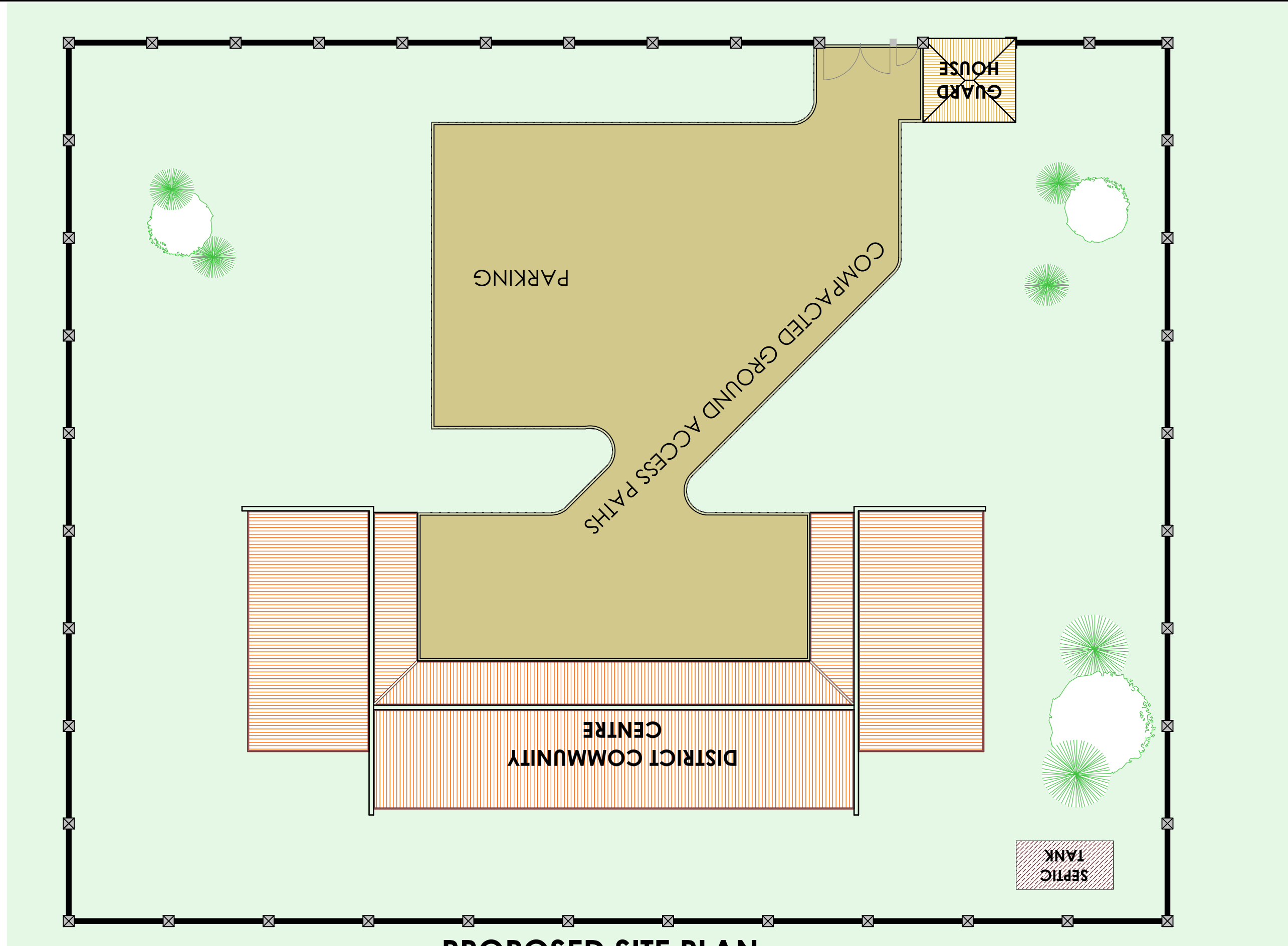

PROPOSED SITE PLAN

ARCHITECTS

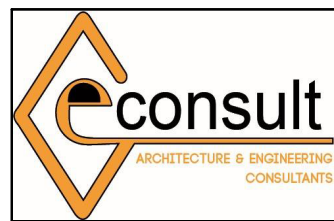

GeConsult

ARCHITECTURE & ENGINEERING CONSULTANTS

Office No. 529,
5th Floor, 680 Hotel Building,
Muindi Mbingu Street,
Off Kenyatta Avenue.

geconsultteam@gmail.com
www.geconsultarchitects.com
P.O Box 103525 - 00101 Nairobi, Kenya
Tel: +254 724 008 839 / +254 725 178 875

PROJECT DETAILS

Client:

**GARBAHAREY
ADMINISTRATION**

Implementation Partner



**SOMALIA
STABILIZATION
INITIATIVE (SSI)**

Project title Content

**REHABILITATION OF
GARBAHAREY DISTRICT
COMMUNITY CENTRE**

**ARCHITECTURAL
DRAWINGS**

SHEET NO.	REVISION
Drawn by:	W.D
Checked by:	Hassan Abdisamad

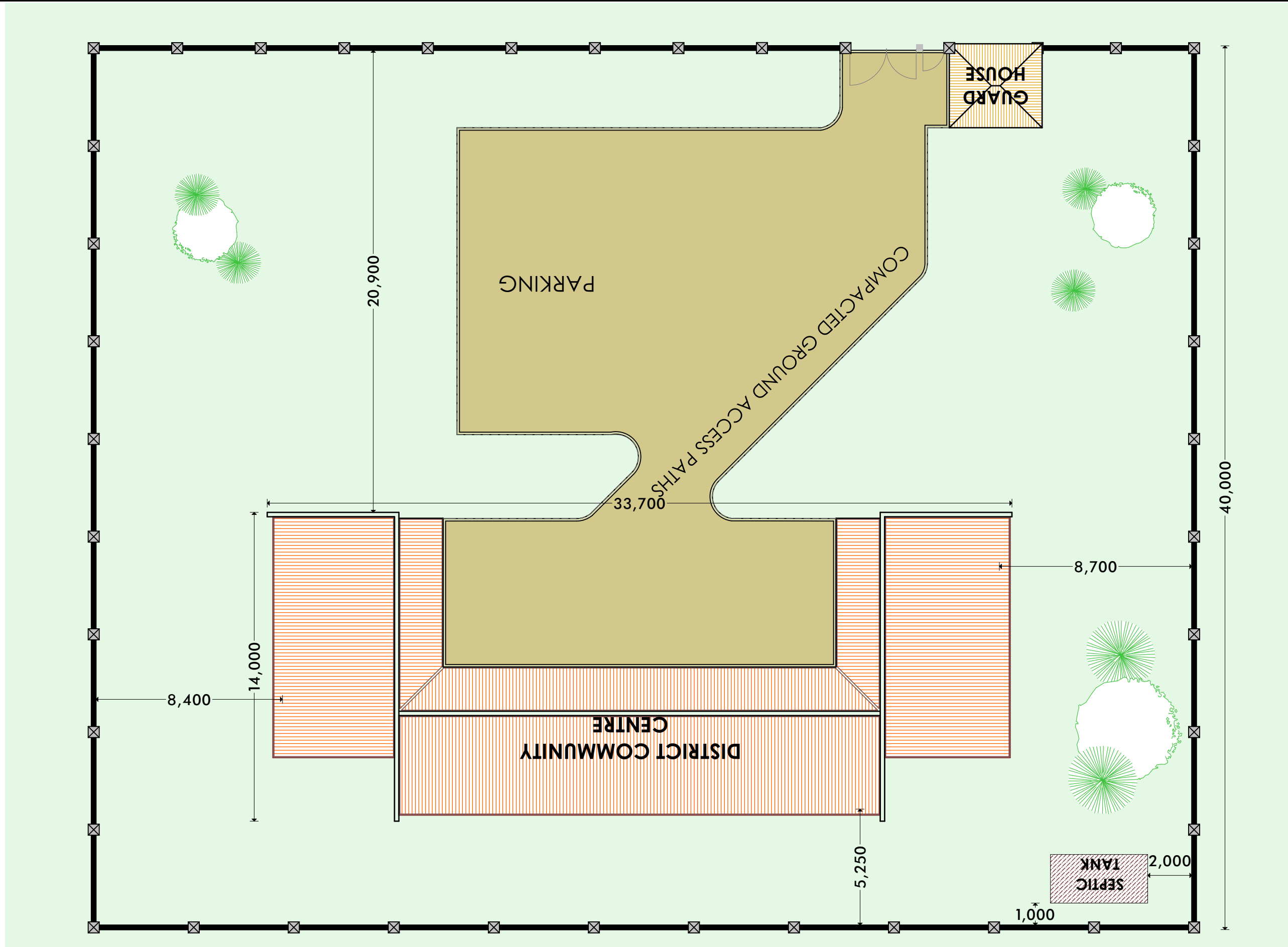

PROPOSED SET OUT PLAN

ARCHITECTS



GeConsult

ARCHITECTURE & ENGINEERING CONSULTANTS

Office No. 529,
5th Floor, 680 Hotel Building,
Muindi Mbingu Street,
Off Kenyatta Avenue.

geconsultteam@gmail.com
www.geconsultarchitects.com
P.O Box 103525 - 00101 Nairobi, Kenya
Tel: +254 724 008 839 / +254 725 178 875

PROJECT DETAILS

Client:

**GARBAHAREY
ADMINISTRATION**

Implementation Partner

**SOMALIA
STABILIZATION
INITIATIVE (SSI)**
IOM International Organization for Migration

Project title Content

**REHABILITATION OF
GARBAHAREY DISTRICT
COMMUNITY CENTRE**

**ARCHITECTURAL
DRAWINGS**

SHEET NO.	REVISION
Drawn by:	W.D
Checked by:	Hassan Abdisamad

NORTH SIDE PHOTOS



WEST SIDE PHOTOS



SOUTH SIDE PHOTOS



EAST SIDE PHOTOS



INTERIOR PHOTOS



ARCHITECTS



GeConsult

ARCHITECTURE & ENGINEERING CONSULTANTS

Office No. 529,
5th Floor, 680 Hotel Building,
Muindi Mbingu Street,
Off Kenyatta Avenue.

geconsultteam@gmail.com
www.geconsultarchitects.com
P.O Box 103525 - 00101 Nairobi, Kenya
Tel: +254 724 008 839 / +254 725 178 875

PROJECT DETAILS

Client:

**GARBAHAREY
ADMINISTRATION**

Implementation Partner



Project title Content

**REHABILITATION OF
GARBAHAREY DISTRICT
COMMUNITY CENTRE**

**ARCHITECTURAL
DRAWINGS**

SHEET NO.	REVISION
Drawn by:	W.D
Checked by:	Hassan Abdisamad

NORTH SIDE EXISTING VIEWS



WEST SIDE EXISTING VIEWS



EAST SIDE EXISTING VIEWS

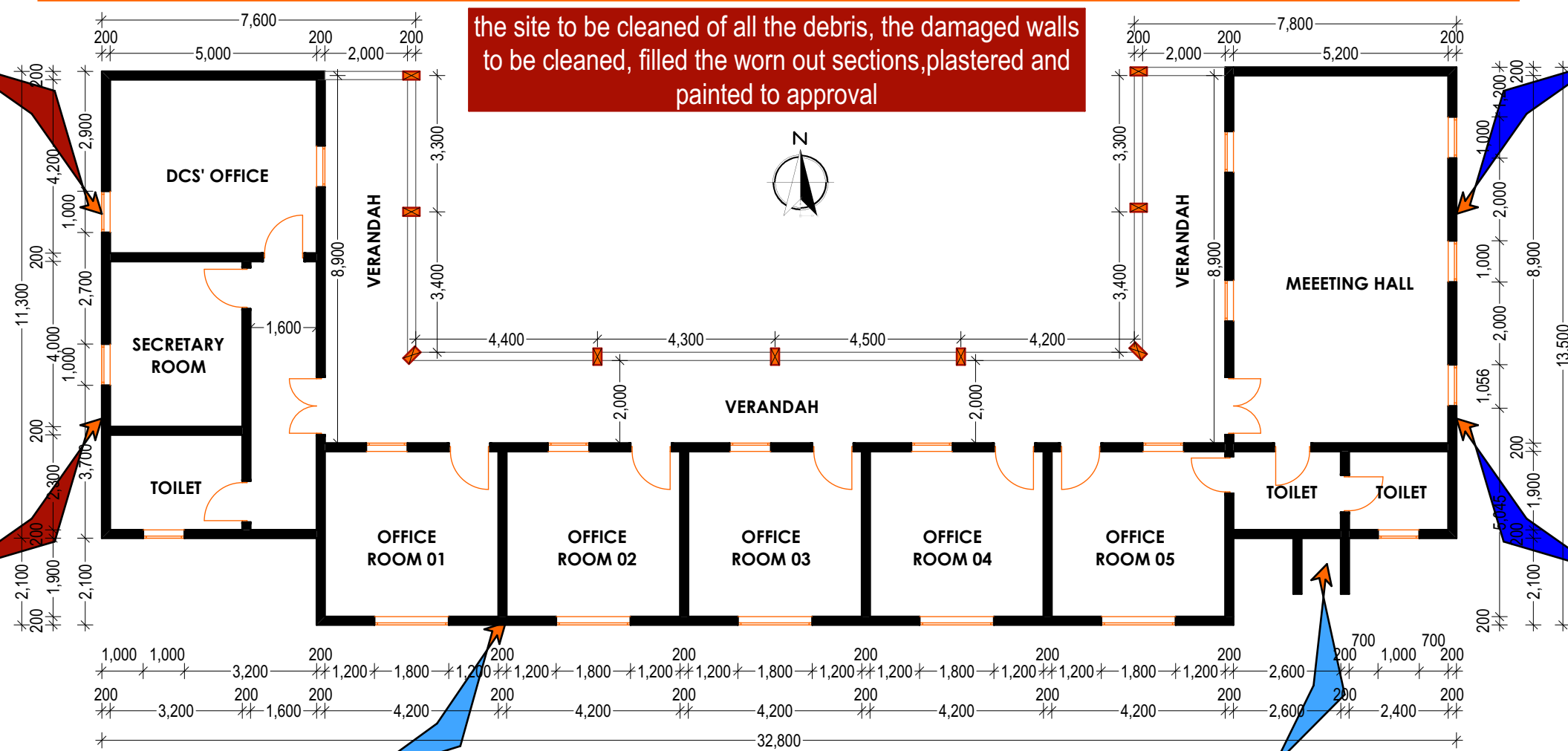

the site to be cleaned of all the debris, the damaged walls to be cleaned, filled the worn out sections, plastered and painted to approval

SOUTH SIDE EXISTING VIEWS



The eroded plinth to be filled up with approved cement, plastered and painted to approval

EXISTING CEILING
Ceiling boards worn out to be replaced with new boards after cleaning the timber underneath and putting chipboard ceiling

EXISTING SITE ANALYSIS

ARCHITECTS

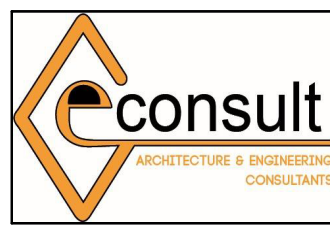

GeConsult

ARCHITECTURE & ENGINEERING CONSULTANTS

Office No. 529,
5th Floor, 680 Hotel Building,
Muindi Mbingu Street,
Off Kenyatta Avenue.
geconsultteam@gmail.com
www.geconsultarchitects.com
P.O Box 103525 - 00101 Nairobi, Kenya
Tel: +254 724 008 839 / +254 725 178 875

PROJECT DETAILS

Client:

GARBAHAREY
ADMINISTRATION

Implementation Partner



Project title Content

REHABILITATION OF
GARBAHAREY DISTRICT
COMMUNITY CENTRE

ARCHITECTURAL
DRAWINGS

SHEET NO.	REVISION
Drawn by:	W.D
Checked by:	Hassan Abdisamad



EXISTING VIEW 01



EXISTING VIEW 02



EXISTING VIEW 03

EXISTING FRONT NORTH VIEWS

- The site is occupied with debris from the eroded wall elements
 - Dead shrubs occupying the main courtyard of the building
- The parapet walls are eroded; peeling off of plaster and painting works
- The windows in the front views are not in good conditions due to rusting of the steel members and some members already broken off.

PROPOSED REHABILITATIONS

- 1- Clearing the debris from the building courtyard
- 2- Clearing the dead shrubs from the building compound
- 3- Aligning the parapet wall, filling the eroded plaster, adding 50mm thick coping and painting to approval
- 4 - Replacing the windows with steel grilled windows retaining the same window opening size 100x1200mm high
- 5- Replacing the doors with steel doors retaining while maintaining the existing door opening 900x2100mm high



REHABILITATED VIEW 01



REHABILITATED VIEW 02



REHABILITATED VIEW 03

ARCHITECTS

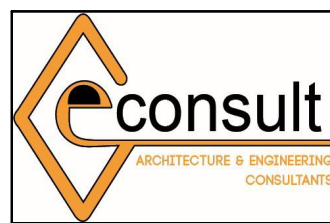

GeConsult

ARCHITECTURE & ENGINEERING CONSULTANTS

Office No. 529,
5th Floor, 680 Hotel Building,
Muindi Mbingu Street,
Off Kenyatta Avenue.

geconsulteam@gmail.com
www.geconsultarchitects.com
P.O Box 103525 - 00101 Nairobi, Kenya
Tel: +254 724 008 839 / +254 725 178 875

PROJECT DETAILS

Client:

**GARBAHAREY
ADMINISTRATION**

Implementation Partner



Project title Content

**REHABILITATION OF
GARBAHAREY DISTRICT
COMMUNITY CENTRE**

**ARCHITECTURAL
DRAWINGS**

SHEET NO.	REVISION
Drawn by: W.D	
Checked by: Hassan Abdisamad	



EXISTING VIEW 04



EXISTING VIEW 05



EXISTING VIEW 06

EXISTING VIEW

- The wall are faded out of paint and patches of wall are eroded around the windows
- The windows are full of rust and some glass panes are broken and some window members broken like window stays
- The plinth had been worn out hence cracking off at the base of the building

PROPOSED REHABILITATIONS

- 1- The walls to be cleaned, filled with approved cement at the eroded patches, plastered and painted to approval
- The windows to be replace with steel grilled windows while maintianing the existing window openings
- The plinth at the base of the building to be cleaned, filled with approved cenment, plastered and painted to approval



REHABILITATED VIEW 04



REHABILITATED VIEW 05



REHABILITATED VIEW 06

ARCHITECTS

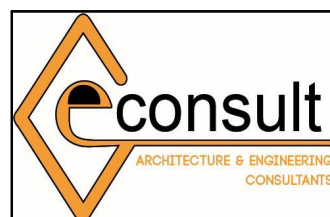

GeConsult

ARCHITECTURE & ENGINEERING CONSULTANTS

Office No. 529, 5th Floor, 680 Hotel Building, Muindi Mbingu Street, Off Kenyatta Avenue.
 geconsulteam@gmail.com
 www.geconsultarchitects.com
 P.O Box 103525 - 00101 Nairobi, Kenya
 Tel: +254 724 008 839 / +254 725 178 875

PROJECT DETAILS

Client:

**GARBAHAREY
ADMINISTRATION**

Implementation Partner



Project title Content

**REHABILITATION OF
GARBAHAREY DISTRICT
COMMUNITY CENTRE**

**ARCHITECTURAL
DRAWINGS**

SHEET NO.	REVISION
Drawn by: W.D	
Checked by: Hassan Abdisamad	



EXISTING VIEW 07



EXISTING VIEW 08



EXISTING VIEW 09

EXISTING VIEW

- The wall are faded out of paint and patches of wall are eroded around the windows
- The windows are full of rust and some glass panes are broken and some window members broken like window stays
- The plinth had been worn out hence cracking off at the base of the building
- The water tank support wall is collapsed

PROPOSED REHABILITATIONS

- 1- The walls to be cleaned, filled with approved cement at the eroded patches, plastered and painted to approval
- The windows to be replace with steel grilled windows while maintianing the existing window openings
- The plinth at the base of the building to be cleaned, filled with approved cenment, plastered and painted to approval
- The collapsed water tank wall to be erected, plastered & painted to approval



REHABILITATED VIEW 07



REHABILITATED VIEW 08



REHABILITATED VIEW 09

ARCHITECTS

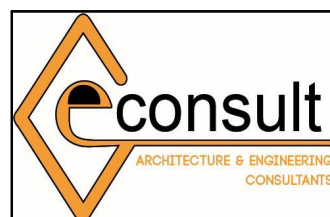

GeConsult

ARCHITECTURE & ENGINEERING CONSULTANTS

Office No. 529,
5th Floor, 680 Hotel Building,
Muindi Mbingu Street,
Off Kenyatta Avenue.

geconsultteam@gmail.com
www.geconsultarchitects.com
P.O Box 103525 - 00101 Nairobi, Kenya
Tel: +254 724 008 839 / +254 725 178 875

PROJECT DETAILS

Client:

**GARBAHAREY
ADMINISTRATION**

Implementation Partner



Project title Content

**REHABILITATION OF
GARBAHAREY DISTRICT
COMMUNITY CENTRE**

**ARCHITECTURAL
DRAWINGS**

SHEET NO.	REVISION
Drawn by: W.D	
Checked by: Hassan Abdisamad	

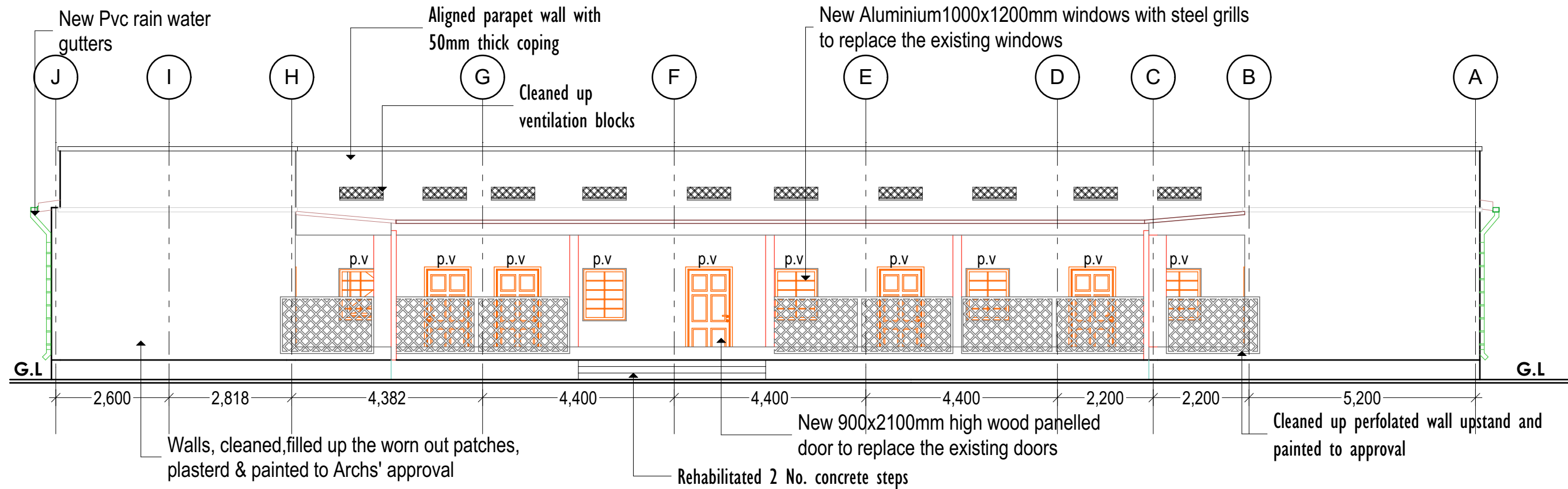

ELEVATION 01

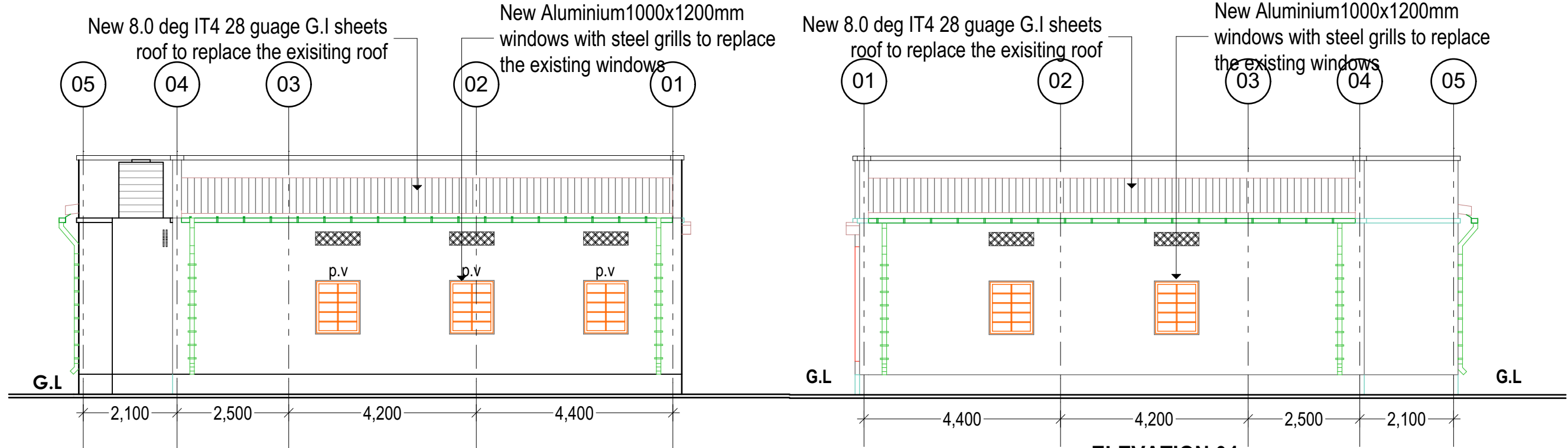

ELEVATION 02

ELEVATION 04

ARCHITECTS

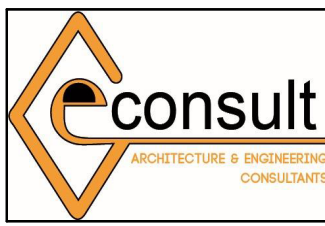

GeConsult
 ARCHITECTURE & ENGINEERING CONSULTANTS
 Office No. 529,
 5th Floor, 680 Hotel Building,
 Muindi Mbingu Street,
 Off Kenyatta Avenue.
 geconsultteam@gmail.com
 www.geconsultarchitects.com
 P.O Box 103525 - 00101 Nairobi, Kenya
 Tel: +254 724 008 839 / +254 725 178 875

PROJECT DETAILS

Client: GARBAHAREY ADMINISTRATION	Implementation Partner IOM International Organization for Migration SOMALIA STABILIZATION INITIATIVE (SSI)	Project title REHABILITATION OF GARBAHAREY DISTRICT COMMUNITY CENTRE	Content ARCHITECTURAL DRAWINGS
		SHEET NO.	REVISION
		Drawn by: W.D	
		Checked by: Hassan Abdisamad	

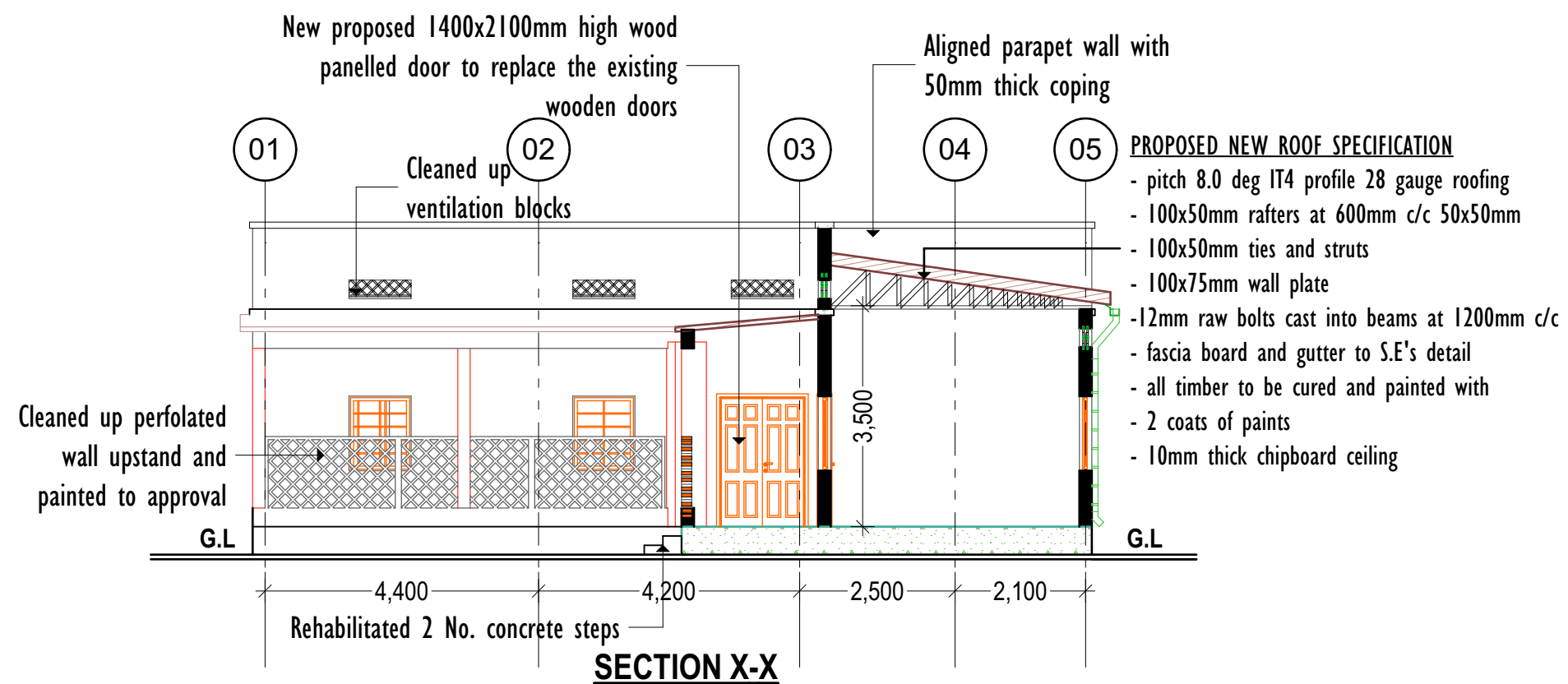
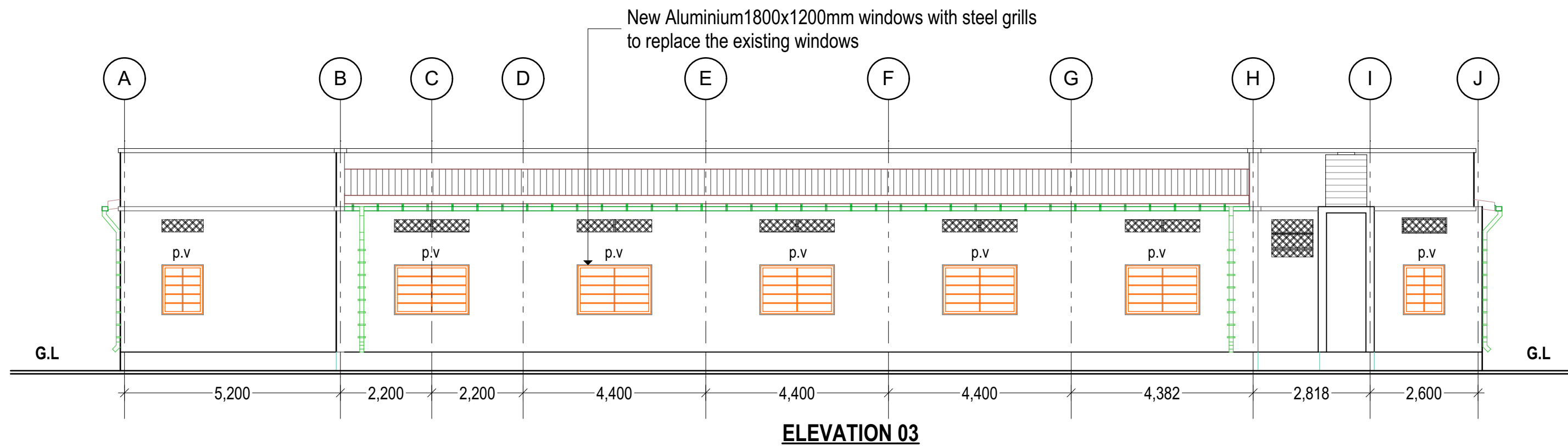

ARCHITECTS

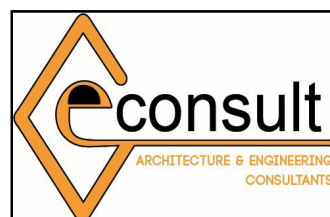

GeConsult

ARCHITECTURE & ENGINEERING CONSULTANTS

Office No. 529,
5th Floor, 680 Hotel Building,
Muindi Mbingu Street,
Off Kenyatta Avenue.

geconsulteam@gmail.com
www.geconsultarchitects.com
P.O Box 103525 - 00101 Nairobi, Kenya
Tel: +254 724 008 839 / +254 725 178 875

PROJECT DETAILS

Client:

**GARBAHAREY
ADMINISTRATION**

Implementation Partner



Project title Content

**REHABILITATION OF
GARBAHAREY DISTRICT
COMMUNITY CENTRE**

**ARCHITECTURAL
DRAWINGS**

SHEET NO.	REVISION
Drawn by:	W.D
Checked by:	Hassan Abdisamad

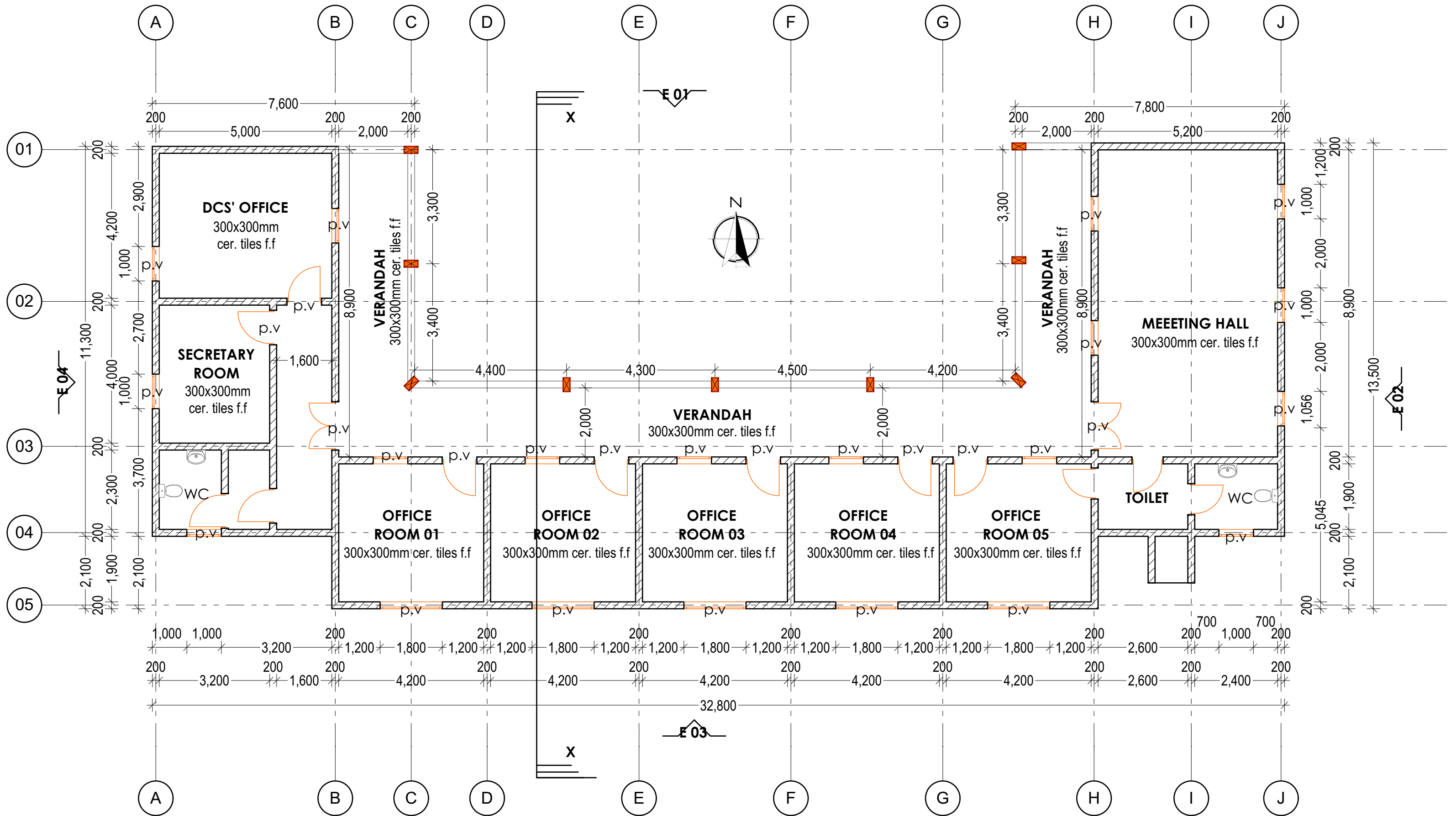

PROPOSED FLOOR PLAN

ARCHITECTS

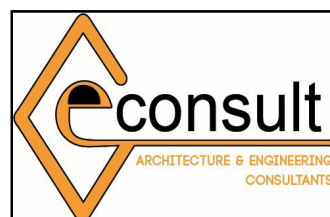

GeConsult

ARCHITECTURE & ENGINEERING CONSULTANTS

Office No. 529,
5th Floor, 680 Hotel Building,
Muindi Mbingu Street,
Off Kenyatta Avenue.
geconsulteam@gmail.com
www.geconsultarchitects.com
P.O Box 103525 - 00101 Nairobi, Kenya
Tel: +254 724 008 839 / +254 725 178 875

PROJECT DETAILS

Client:

**GARBAHAREY
ADMINISTRATION**

Implementation Partner



Project title Content

**REHABILITATION OF
GARBAHAREY DISTRICT
COMMUNITY CENTRE**

**ARCHITECTURAL
DRAWINGS**

SHEET NO.	REVISION
Drawn by:	W.D
Checked by:	Hassan Abdisamad

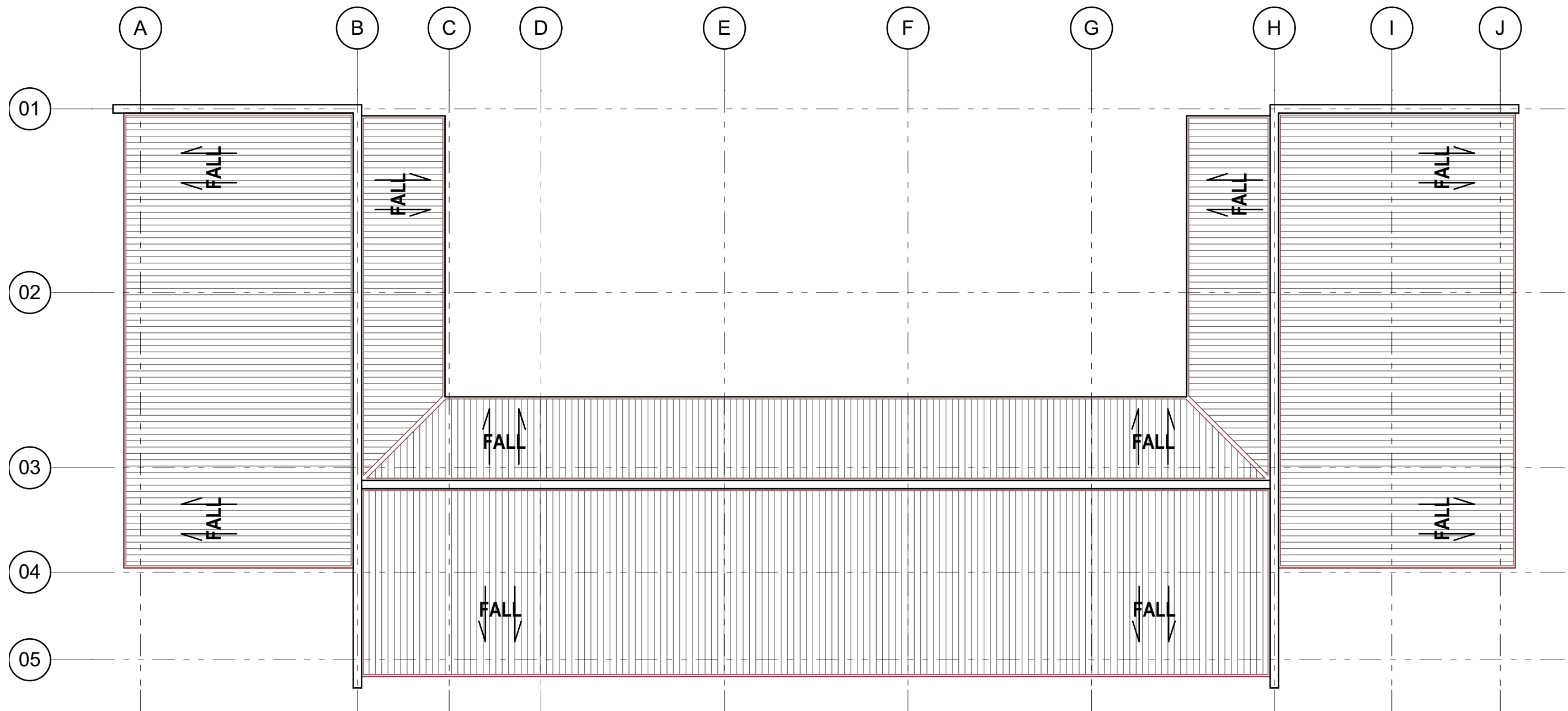

PROPOSED ROOF PLAN

ARCHITECTS

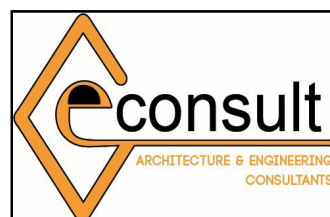

GeConsult

ARCHITECTURE & ENGINEERING CONSULTANTS

Office No. 529,
5th Floor, 680 Hotel Building,
Muindi Mbingu Street,
Off Kenyatta Avenue.

geconsulteam@gmail.com
www.geconsultarchitects.com
P.O Box 103525 - 00101 Nairobi, Kenya
Tel: +254 724 008 839 / +254 725 178 875

PROJECT DETAILS

Client:

GARBAHAREY
ADMINISTRATION

Implementation Partner



Project title Content

REHABILITATION OF
GARBAHAREY DISTRICT
COMMUNITY CENTRE

ARCHITECTURAL
DRAWINGS

SHEET NO.	REVISION
Drawn by: W.D	
Checked by: Hassan Abdisamad	

AREA SCHEDULES

AREA	SIZE	FLOOR FINISH	SKIRTING	WALL FINISH	CEILING FINISH
Office Rooms (Total for 5 Offices)	84M ²	300mm x 300mm Ceramic tiles	150mm (H) Ceramic tiles	Painted to approval	1200mm x 2400mm Chipboards
Verandar	72M ²	300mm x 300mm Ceramic tiles	150mm (H) Ceramic tiles	Painted to approval	1200mm x 2400mm Chipboards
DC's Office	21M ²	300mm x 300mm Ceramic tiles	150mm (H) Ceramic tiles	Painted to approval	1200mm x 2400mm Chipboards
Secretary's Office	12.8M ²	300mm x 300mm Ceramic tiles	150mm (H) Ceramic tiles	Painted to approval	1200mm x 2400mm Chipboards
Meeting Hall	46M ²	300mm x 300mm Ceramic tiles	150mm (H) Ceramic tiles	Painted to approval	1200mm x 2400mm Chipboards
Toilets	17.3M ²	300mm x 300mm Ceramic tiles	150mm (H) Ceramic tiles	Painted to approval	1200mm x 2400mm Chipboards

ARCHITECTS

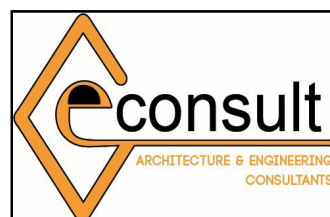

GeConsult

ARCHITECTURE & ENGINEERING CONSULTANTS

Office No. 529,
5th Floor, 680 Hotel Building,
Muindi Mbingu Street,
Off Kenyatta Avenue.

geconsulteam@gmail.com
www.geconsultarchitects.com
P.O Box 103525 - 00101 Nairobi, Kenya
Tel: +254 724 008 839 / +254 725 178 875

PROJECT DETAILS

Client:

**GARBAHAREY
ADMINISTRATION**

Implementation Partner

 **SOMALIA
STABILIZATION
INITIATIVE (SSI)**

Project title Content

**REHABILITATION OF
GARBAHAREY DISTRICT
COMMUNITY CENTRE**

**ARCHITECTURAL
DRAWINGS**

SHEET NO.	REVISION
Drawn by:	W.D
Checked by:	Hassan Abdisamad

Project title

**REHABILITATION OF GARBAHAREY
DISTRICT COMMUNITY CENTRE**

Client

GARBAHAREY ADMINISTRATION

Implementation Partner

**SOMALIA STABILIZATION
INITIATIVE (SSI)**

ELECTRICAL DRAWINGS

GRANT NO. KIS036



EXISTING VIEW

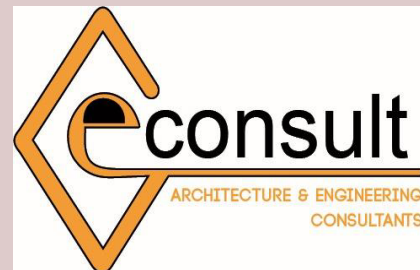

GeConsult

ARCHITECTURE & ENGINEERING CONSULTANTS

Office No. 529,
5th Floor, 680 Hotel Building
Muindi Mbingu Street,
Off Kenyatta Avenue.

geconsulteam@gmail.com

www.geconsultarchitects.com

P.O Box 103525 - 00101 Nairobi, Kenya

Tel: +254 724 008 839 / +254 725 178 875



REHABILITATED VIEW

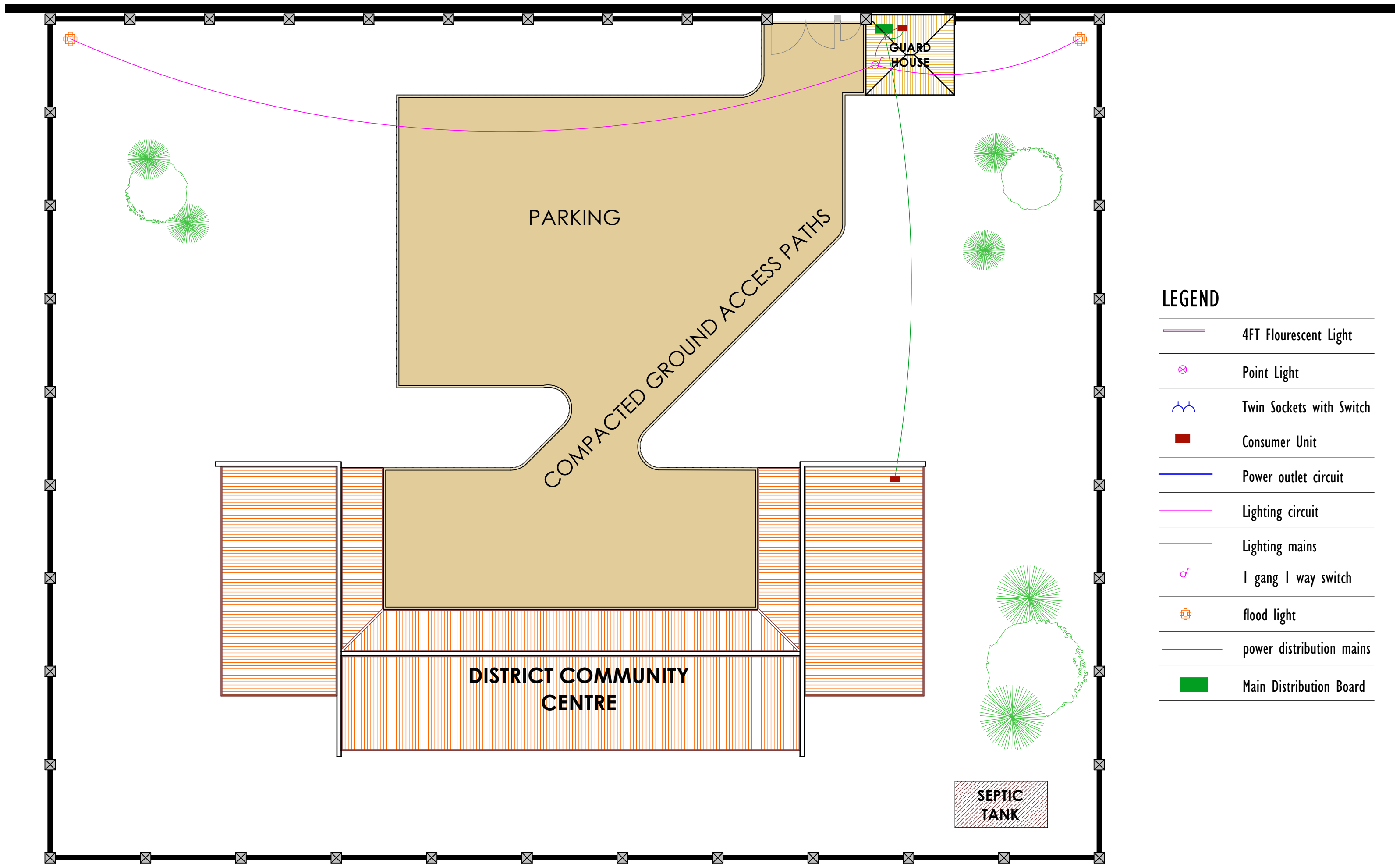

LEGEND

	4FT Flourescent Light
	Point Light
	Twin Sockets with Switch
	Consumer Unit
	Power outlet circuit
	Lighting circuit
	Lighting mains
	1 gang 1 way switch
	flood light
	power distribution mains
	Main Distribution Board

ARCHITECTS PROJECT DETAILS

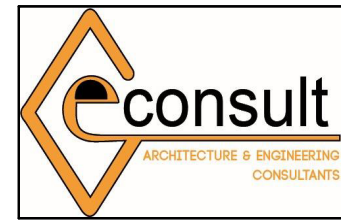

GeConsult
 ARCHITECTURE & ENGINEERING CONSULTANTS
 Office No. 529,
 5th Floor, 680 Hotel Building,
 Muindi Mbingu Street,
 Off Kenyatta Avenue.
 geconsulteam@gmail.com
 www.geconsultarchitects.com
 P.O Box 103525 - 00101 Nairobi, Kenya
 Tel: +254 724 008 839 / +254 725 178 875

Client: GARBHAREY ADMINISTRATION **Implementation Partner:** SOMALIA STABILIZATION INITIATIVE (SSI) **Project title:** REHABILITATION OF GARBHAREY DISTRICT COMMUNITY CENTRE **Content:** ELECTRICAL DRAWINGS

GARBHAREY ADMINISTRATION



REHABILITATION OF GARBHAREY DISTRICT COMMUNITY CENTRE

SHEET NO.	REVISION
Drawn by:	W.D
Checked by:	Hassan Abdisamad

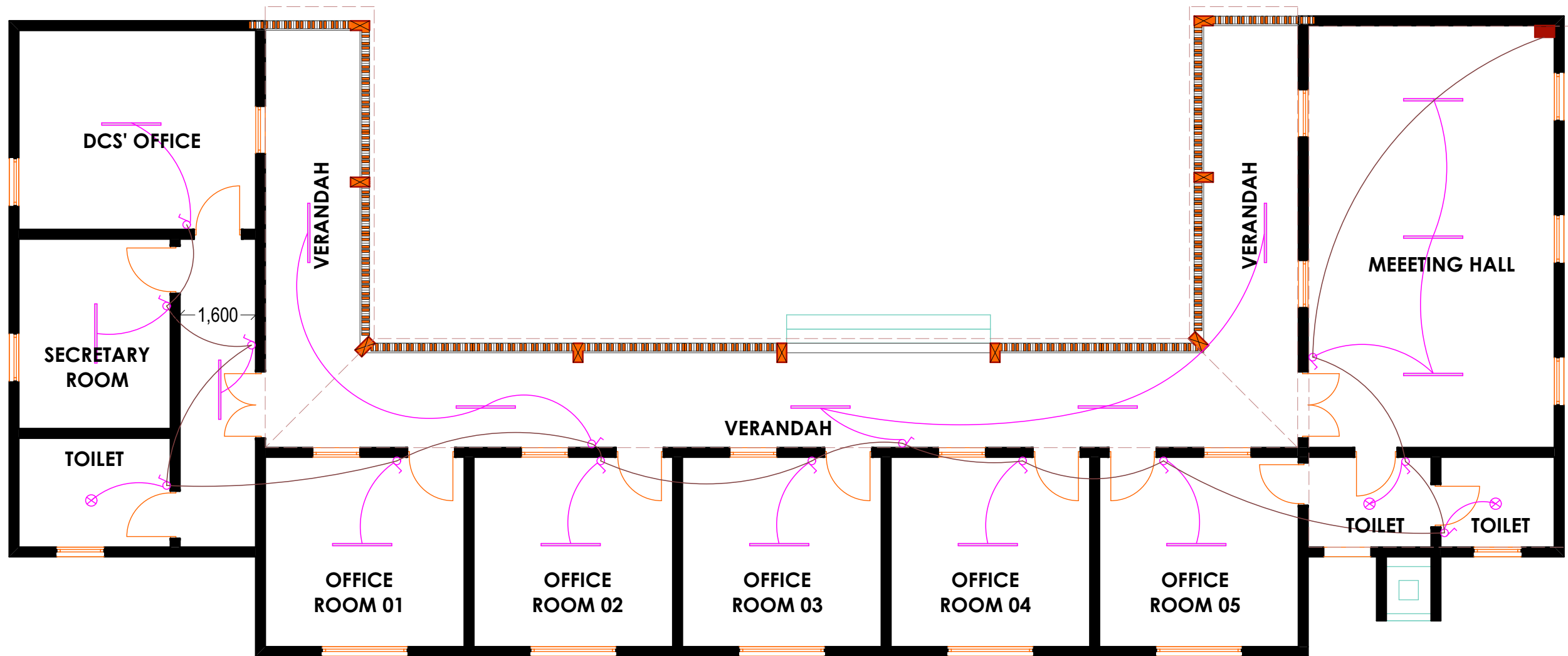

LEGEND

	4FT Fluorescent Light
	Point Light
	Twin Sockets with Switch
	Consumer Unit
	Power outlet circuit
	Lighting circuit
	Lighting mains
	1 gang 1 way switch
	flood light
	power distribution mains
	Main Distribution Board

ARCHITECTS



GeConsult

ARCHITECTURE & ENGINEERING CONSULTANTS

Office No. 529,
5th Floor, 680 Hotel Building,
Muindi Mbingu Street,
Off Kenyatta Avenue.

geconsulteam@gmail.com
www.geconsultarchitects.com
P.O Box 103525 - 00101 Nairobi, Kenya
Tel: +254 724 008 839 / +254 725 178 875

PROJECT DETAILS

Client:

**GARBAHAREY
ADMINISTRATION**

Implementation Partner

**SOMALIA
STABILIZATION
INITIATIVE (SSI)**

Project title Content

**REHABILITATION OF
GARBAHAREY DISTRICT
COMMUNITY CENTRE**

**ELECTRICAL
DRAWINGS**

SHEET NO.	REVISION
Drawn by:	W.D
Checked by:	Hassan Abdissamad

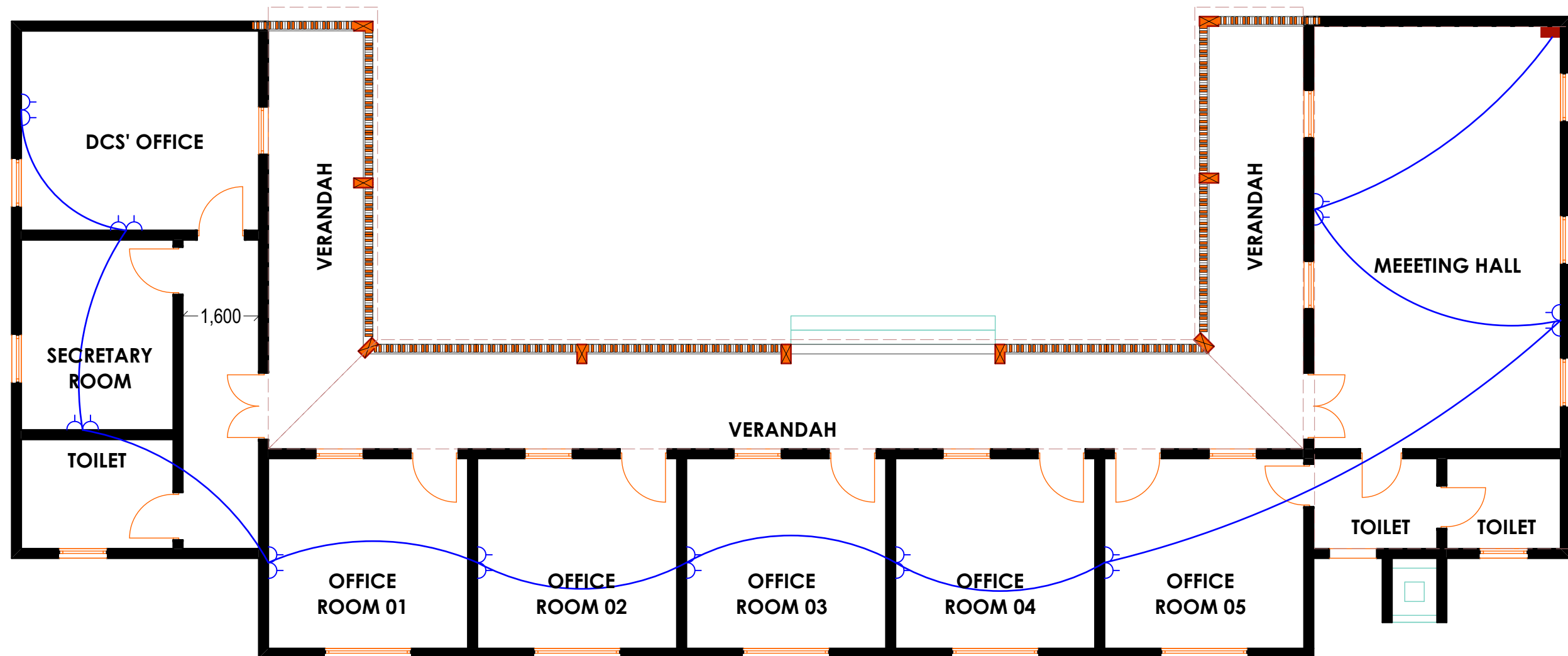

LEGEND

	4FT Flourescent Light
	Point Light
	Twin Sockets with Switch
	Consumer Unit
	Power outlet circuit
	Lighting circuit
	Lighting mains
	1 gang 1 way switch
	flood light
	power distribution mains
	Main Distribution Board

ARCHITECTS



GeConsult

ARCHITECTURE & ENGINEERING CONSULTANTS

Office No. 529,
5th Floor, 680 Hotel Building,
Muindi Mbingu Street,
Off Kenyatta Avenue.

geconsulteam@gmail.com
www.geconsultarchitects.com
P.O Box 103525 - 00101 Nairobi, Kenya
Tel: +254 724 008 839 / +254 725 178 875

PROJECT DETAILS

Client:

**GARBAHAREY
ADMINISTRATION**

Implementation Partner

**SOMALIA
STABILIZATION
INITIATIVE (SSI)**

Project title Content

**REHABILITATION OF
GARBAHAREY DISTRICT
COMMUNITY CENTRE**

**ELECTRICAL
DRAWINGS**

SHEET NO.	REVISION
Drawn by:	W.D
Checked by:	Hassan Abdisamad

Project title

**REHABILITATION OF GARBAHAREY
DISTRICT COMMUNITY CENTRE**

Client

GARBAHAREY ADMINISTRATION

Implementation Partner

**SOMALIA STABILIZATION
INITIATIVE (SSI)**

MECHANICAL DRAWINGS

GRANT NO. KIS036



EXISTING VIEW

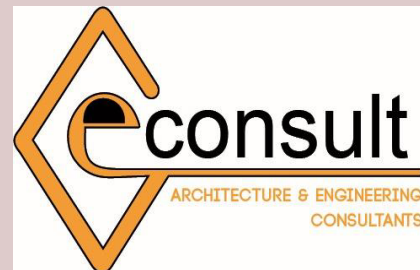

GeConsult

ARCHITECTURE & ENGINEERING CONSULTANTS

Office No. 529,
5th Floor, 680 Hotel Building
Muindi Mbingu Street,
Off Kenyatta Avenue.

geconsulteam@gmail.com

www.geconsultarchitects.com

P.O Box 103525 - 00101 Nairobi, Kenya

Tel: +254 724 008 839 / +254 725 178 875



REHABILITATED VIEW

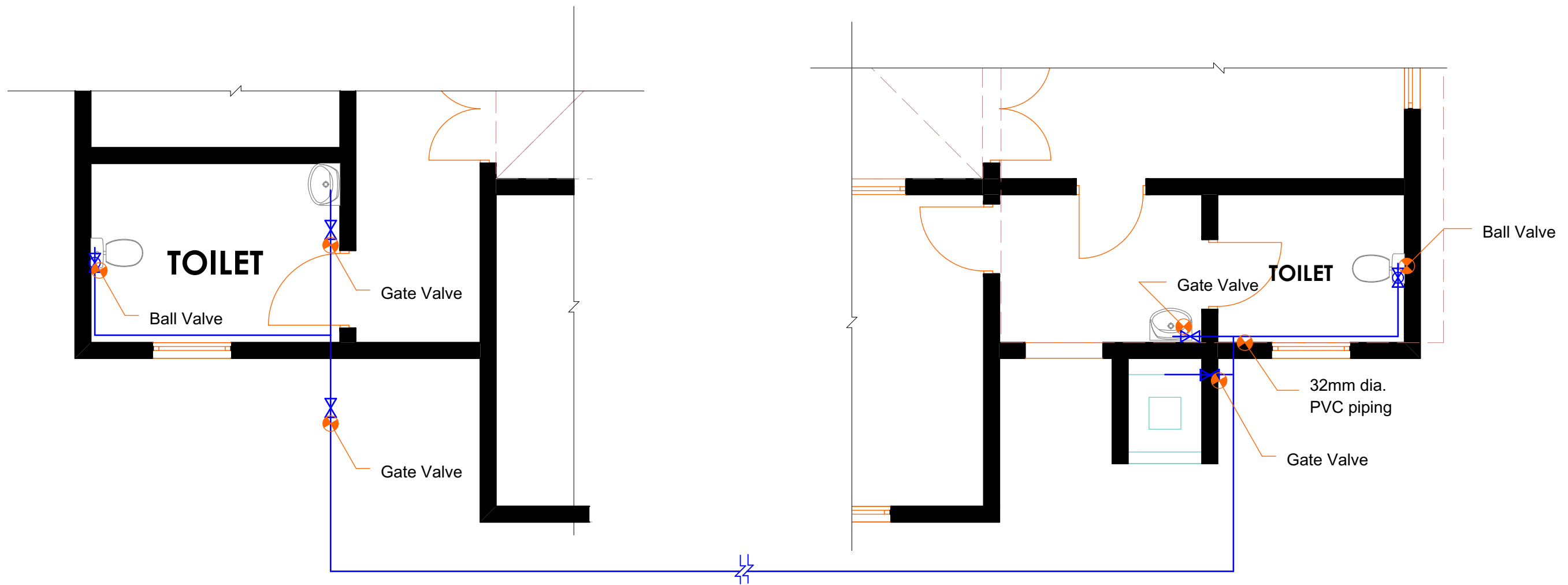

PROPOSED PLUMBING LAYOUT

ARCHITECTS

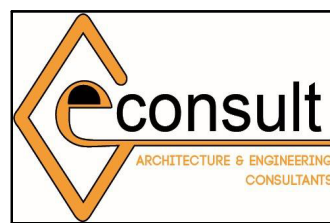

GeConsult

ARCHITECTURE & ENGINEERING CONSULTANTS

Office No. 529,
5th Floor, 680 Hotel Building,
Muindi Mbingu Street,
Off Kenyatta Avenue.

geconsultteam@gmail.com
www.geconsultarchitects.com
P.O Box 103525 - 00101 Nairobi, Kenya
Tel: +254 724 008 839 / +254 725 178 875

PROJECT DETAILS

Client:

**GARBAHAREY
ADMINISTRATION**

Implementation Partner

**SOMALIA
STABILIZATION
INITIATIVE (SSI)**

Project title Content

**REHABILITATION OF
GARBAHAREY DISTRICT
COMMUNITY CENTRE**

**MECHANICAL
DRAWINGS**

SHEET NO.	REVISION
Drawn by:	W.D
Checked by:	Hassan Abdisamad

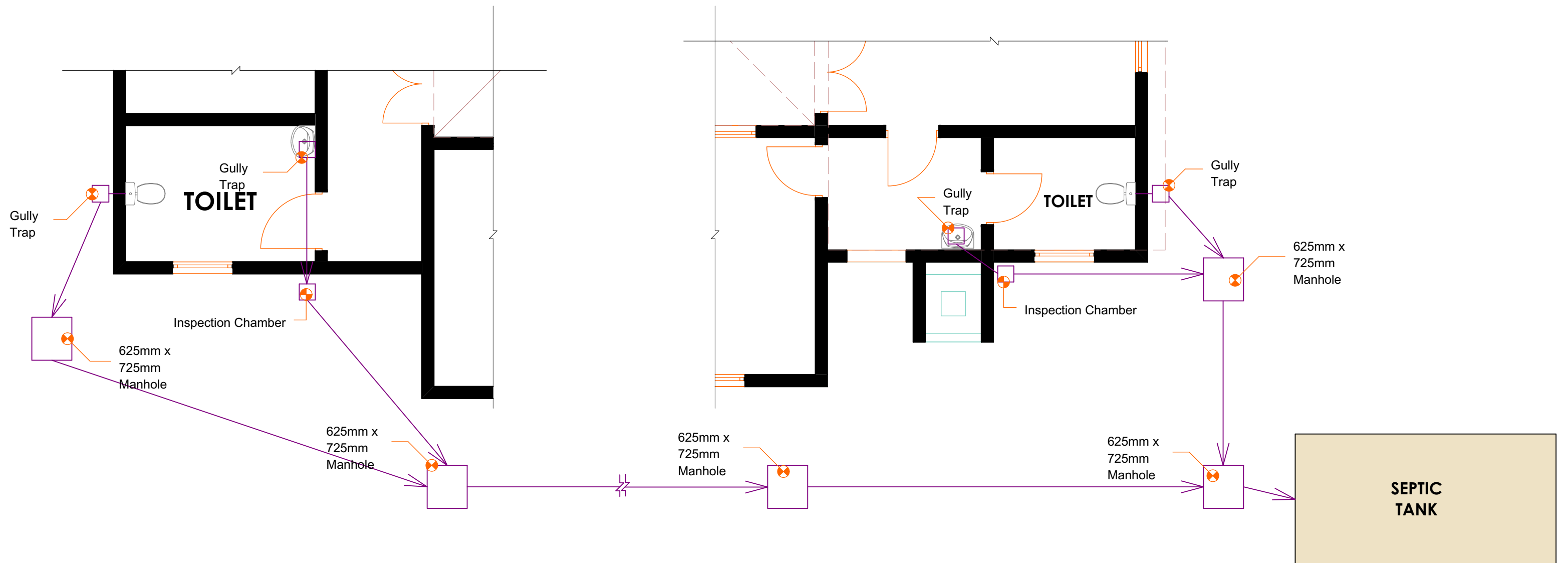

PROPOSED DRAINAGE LAYOUT

ARCHITECTS



GeConsult

ARCHITECTURE & ENGINEERING CONSULTANTS

Office No. 529,
5th Floor, 680 Hotel Building,
Muindi Mbingu Street,
Off Kenyatta Avenue.

geconsultteam@gmail.com
www.geconsultarchitects.com
P.O Box 103525 - 00101 Nairobi, Kenya
Tel: +254 724 008 839 / +254 725 178 875

PROJECT DETAILS

Client:

**GARBAHAREY
ADMINISTRATION**

Implementation Partner

**SOMALIA
STABILIZATION
INITIATIVE (SSI)**

Project title Content

**REHABILITATION OF
GARBAHAREY DISTRICT
COMMUNITY CENTRE**

**MECHANICAL
DRAWINGS**

SHEET NO.	REVISION
Drawn by:	W.D
Checked by:	Hassan Abdisamad

Project title

**REHABILITATION OF GARBAHAREY
DISTRICT COMMUNITY CENTRE**

Client

GARBAHAREY ADMINISTRATION

Implementation Partner

**SOMALIA STABILIZATION
INITIATIVE (SSI)**

STRUCTURAL DRAWINGS

GRANT NO. KIS036



EXISTING VIEW

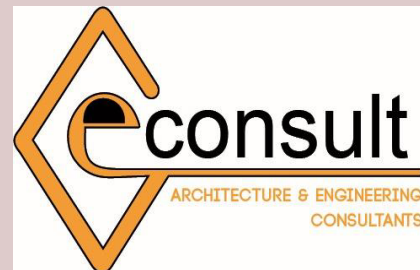

GeConsult

ARCHITECTURE & ENGINEERING CONSULTANTS

Office No. 529,
5th Floor, 680 Hotel Building
Muindi Mbingu Street,
Off Kenyatta Avenue.

geconsulteam@gmail.com

www.geconsultarchitects.com

P.O Box 103525 - 00101 Nairobi, Kenya

Tel: +254 724 008 839 / +254 725 178 875



REHABILITATED VIEW

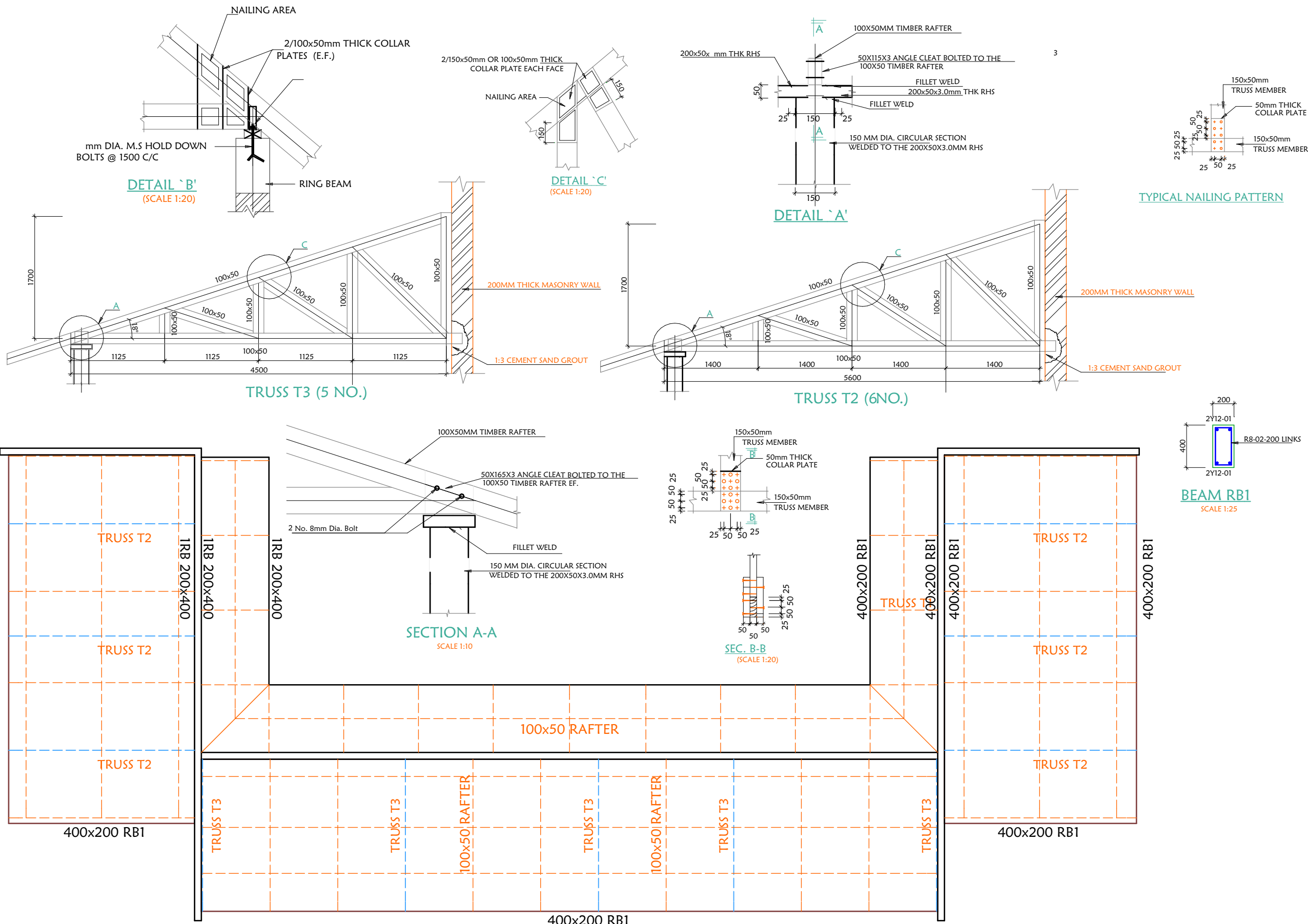

ROOF STRUCTURAL DETAILS

PROJECT DETAILS

ARCHITECTS

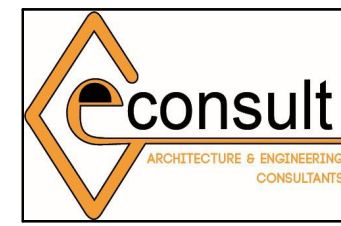

GeConsult
 ARCHITECTURE & ENGINEERING CONSULTANTS
 Office No. 529,
 5th Floor, 680 Hotel Building,
 Muindi Mbingu Street,
 Off Kenyatta Avenue.
 geconsultteam@gmail.com
 www.geconsultarchitects.com
 P.O Box 103525 - 00101 Nairobi, Kenya
 Tel: +254 724 008 839 / +254 725 178 875

Client:

**GARBAHAREY
 ADMINISTRATION**

Implementation Partner

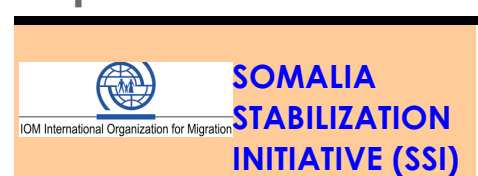

Project title Content

**REHABILITATION OF
 GARBAHAREY DISTRICT
 COMMUNITY CENTRE**

**STRUCTURAL
 DRAWINGS**

SHEET NO.	REVISION
Drawn by:	W.D
Checked by:	Hassan Abdismad